EDUCATIONAL DIRECTORY

UTAH STATE OFFICE OF EDUCATION
250 East 500 South
P.O. Box 144200
Salt Lake City, UT 84114-4200

2012

Larry K. Shumway, Ed.D., State Superintendent of Public Instruction

Photo © 2011 Utah State Office of Education / Tina Morandy Design: Lee Gray

www.schools.utah.gov

This directory is produced annually by the Utah State Office of Education. Revisions to the directory are solicited each year (see last page for Change of Information Form).

Tina Morandy
Utah State Office of Education
250 East 500 South
P.O. Box 144200
Salt Lake City, UT 84114-4200

Telephone: (801) 538-7526
Fax: (801) 538-7768
E-mail: tina.morandy@schools.utah.gov

2011–12 UTAH STATE EDUCATIONAL DIRECTORY

Larry K. Shumway, Ed.D.
State Superintendent of Public Instruction

Utah State Office of Education
250 East 500 South
P.O. Box 144200
Salt Lake City, UT 84114-4200

www.schools.utah.gov

TABLE OF CONTENTS

QUICK REFERENCE
- Fingertip Facts, 2011 ... 1
- Utah School Districts Map ... 2
- District Superintendents, 2011–12 ... 3
- Utah State Superintendents of Public Instruction, 1851–2012 ... 4
- Utah State Government Offices ... 5
- Utah State Legislature Education Standing Committees ... 6

UTAH STATE BOARD OF EDUCATION 7

UTAH STATE OFFICE OF EDUCATION
- Organization Chart ... 9
- Utah State Office of Education ... 10
- USOE Alphabetical Listing ... 21

PUBLIC SCHOOLS ALPHABETIZED
- Elementary Schools ... 29
- Junior High/Middle/Intermediate Schools ... 40
- High Schools ... 44
- Special Schools and Programs ... 48
- Charter Schools ... 50

SCHOOL DISTRICTS/CHARTER SCHOOLS
- District Information Key ... 53
- Alpine School District ... 54
- Beaver School District ... 60
- Box Elder School District ... 60
- Cache School District ... 62
- Canyons School District ... 64
- Carbon School District ... 68
- Daggett School District ... 69
- Davis School District ... 70
- Duchesne School District ... 76
- Emery School District ... 78
- Garfield School District ... 79
- Grand School District ... 80
- Granite School District ... 80
- Iron School District ... 88
- Jordan School District ... 89
- Juab School District ... 94
- Kane School District ... 95
- Logan City School District ... 95
- Millard School District ... 96
- Morgan School District ... 98
- Murray City School District ... 98
- Nebo School District ... 99
- North Sanpete School District ... 103
- North Summit School District ... 104
- Ogden City School District ... 104
- Park City School District ... 106
- Piute School District ... 107
- Provo City School District ... 108
- Rich School District ... 110
- Salt Lake City School District ... 110
- San Juan School District ... 114
- Sevier School District ... 115
- South Sanpete School District ... 116
- South Summit School District ... 117
- Tintic School District ... 117
- Tooele School District ... 118
- Uintah School District ... 120
- Wasatch School District ... 122
- Washington School District ... 123
- Wayne School District ... 126
- Weber School District ... 126
- Other Schhols ... 130
- Charter Schools, 2011–12 ... 131

PRIVATE AND PAROCHIAL SCHOOLS, 2011–12 139

UTAH SCHOOLS FOR THE DEAF AND THE BLIND 147
- USDB Alphabetical Listing ... 151

UTAH STATE OFFICE OF REHABILITATION 155
- USOR Organization Chart ... 155
- Utah State Office of Rehabilitation ... 156

UTAH REGIONAL SERVICE CENTERS 161
- Utah Rural Schools Association ... 162
- Utah Regional Service Centers Map ... 163

UTAH HIGHER EDUCATION 165
- Utah College of Applied Technology (UCAT) ... 165
- Utah Colleges of Education ... 165
- Utah System of Higher Education ... 166

UTAH EDUCATIONAL ORGANIZATIONS 169
- American Federation of Teachers ... 169
- Learning Forward ... 169
- Utah Association for Adult, Community, and Continuing Education ... 169

Utah Association for Career and Technical Education (UACTE) 169
Utah Association for Gifted Children 169
Utah Association for Supervision and Curriculum Development 169
Utah Association of Educational Office Professionals 170
Utah Association of Elementary School Principals (UAESP) 170
Utah Association of Public School Foundations 170
Utah Association of School Business Officials 170
Utah Association of Secondary School Principals (UASSP) 170
Utah Association of Teacher Educators 170
Utah Education Association 171
UniServ Presidents 171
UniServ Executive Directors 171
UniServ Council of Local Presidents..... 172
Utah Education Network 173
Utah Family Centers 173
Utah High School Activities Association..... 174
Utah Home Education Association..... 174
Utah Middle Level Association 174
Utah Parent Center 174
Utah Parent Teacher Association 174
Utah Partnership for Education, Inc. 175
Utah Personnel Development Center 175
Utah Public Education Coalition..... 175
Utah Public Education Foundation..... 175
Utah Rural Schools Association..... 175
Utah School Boards Association..... 175
Utah School Counselors Association 175
Utah School Employees Association 175
Utah School Public Relations Association .. 176
Utah School Superintendents Association .. 176
Utah State Fairpark..... 176
Utah State Instructional Materials 176
Utah Special Education Contact Organizations 176

NATIONAL ORGANIZATIONS THAT SERVE THE EDUCATIONAL SYSTEM 179
Council of Chief State School Officers, 2011–12 179
National Education Organizations 183
United States Department of Education..... 185

CHANGE OF INFORMATION FORM 187

UTAH SCHOOL CALENDAR 2011-12

UTAH STATE OFFICE OF EDUCATION 250 EAST 500 SOUTH/P.O. BOX 144200 SALT LAKE CITY, UT 84114-4200 PHONE: 801.538.7500

2010–11 FINGERTIP FACTS

Larry K. Shumway, Ed.D.
State Superintendent of Public Instruction

www.schools.utah.gov

2009–10 PUBLIC SCHOOL ENROLLMENT DEMOGRAPHICS

Demographic	Number	Percent
American Indian	7,582	1.3%
Asian	10,486	1.8%
Black/African American	8,353	1.4%
Hispanic/Latino	86,301	15.0%
Multi-race	4,455	0.8%
Pacific Islander	9,077	1.6%
White	449,991	78.1%
Total	**576,245**	**100.0%**

PUBLIC SCHOOLS BY GRADE LEVEL, 2009–10

Type of School	Number
Pre-K	7
Elementary Schools	562
Middle/Junior High Schools	164
High Schools	142
K–12	1
Alternative Schools	48
Special Education Schools	85
Virtual Schools	10*
Vocational Schools	72
Youth in Custody Schools	3
Total	**1,084**

VALUE OF THE WPU

2010–11 School Year

Weighted Pupil Unit = $2,577 per Pupil

The weighted pupil unit (WPU) is the basic source of funding for public education and accounts for about half of all school funding. It is paid to districts according to enrollments.

PER PUPIL SPENDING

in Perspective, 2008

	Nation	Utah	Rank
Total	$10,297	$5,978	51
Instruction	$6,262	$3,886	51
Pupil Support	$556	$220	51
Staff Support	$515	$255	48
School Admin	$576	$351	51
District Admin	$202	$68	51

Source: *Revenues and Expenditures for Public Elementary and Secondary Education: School Year 2007–08 (Fiscal Year 2008)*

PUBLIC SCHOOL ENROLLMENT

(October 2010 Enrollment = 576,245)

District	Enrollment	District	Enrollment
Alpine	66,045	No. Sanpete	2,420
Beaver	1,566	No. Summit	979
Box Elder	11,187	Ogden	12,568
Cache	15,409	Park City	4,351
Canyons	33,469	Piute	305
Carbon	3,459	Provo	13,376
Daggett	168	Rich	484
Davis	66,071	Salt Lake	23,965
Duchesne	4,449	San Juan	2,912
Emery	2,360	Sevier	4,533
Garfield	931	So. Sanpete	3,038
Grand	1,510	So. Summit	1,433
Granite	68,392	Tintic	220
Iron	8,485	Tooele	13,439
Jordan	49,730	Uintah	6,684
Juab	2,286	Wasatch	5,089
Kane	1,176	Washington	25,673
Logan	6,133	Wayne	567
Millard	2,827	Weber	30,350
Morgan	2,437	Charter Schls.	40,132
Murray	6,500	USDB*	288
Nebo	29,137		

** Utah Schools for the Deaf and the Blind*

2010 PUBLIC EDUCATION GENERAL FUND

Funding by Source

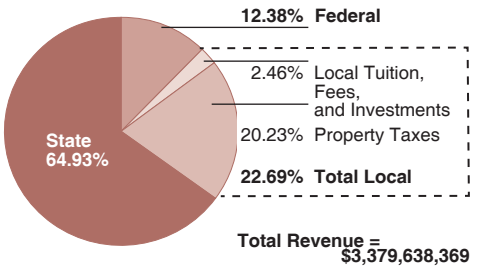

Expenditures by Function

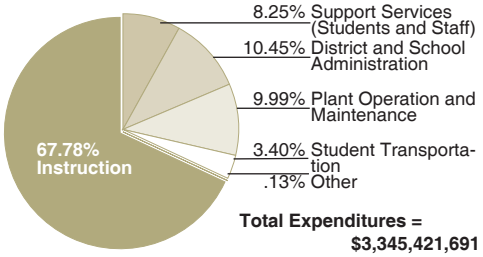

NUMBER OF LICENSED EDUCATORS

Classroom Teachers	*25,598.67*
Educator Specialists	*3,763.05*
District and School Administrators	*1,601.36*
Total FTEs	**30,963.08**

Median Teacher Salary

Utah	*(2009–10)*	*$46,340*
Utah	*(2008–09)*	*$45,923*
National Average	*(2008–09)*	*$53,910*

Pupil-Teacher Ratio

Utah	*(2010)*	*20.83 students*
Nation	*(2007)*	*15.50 students*

Source: National Center for Education Statistics

CORE CRT LANGUAGE ARTS TESTING, 2010

Demographic	# Students Tested	Percentage Passing
Total	417,693	81.0
Female	203,574	84.6
Male	214,119	77.7
African American	6,340	64.8
Asian	7,711	82.8
Caucasian	328,930	85.3
Hispanic	59,900	62.2
Native American	5,867	59.3
Pacific Islander	6,697	72.7
Econ. Disadvantaged	157,659	70.0
Non-Economically Disadvantaged	260,034	87.7
Limited English Prof.	28,514	40.6
Native English Ability	389,179	84.0
Students With Disabilities	52,374	47.7
Students Without Disabilities	365,319	85.8

CORE CRT MATHEMATICS TESTING, 2010

Demographic	# Students Tested	Percentage Passing
Total	390,286	67.6
Female	190,878	67.2
Male	199,408	67.9
African American	6,069	45.3
Asian	7,247	71.2
Caucasian	305,831	72.6
Hispanic	57,130	46.2
Native American	5,399	43.4
Pacific Islander	6,443	54.9
Econ. Disadvantaged	149,877	57.1
Non-Economically Disadvantaged	240,409	74.1
Limited English Prof.	27,801	35.5
Native English Ability	362,485	70.0
Students With Disabilities	47,014	44.6
Students Without Disabilities	343,272	70.7

L.Gray 2.04.2011

UTAH SCHOOL DISTRICTS

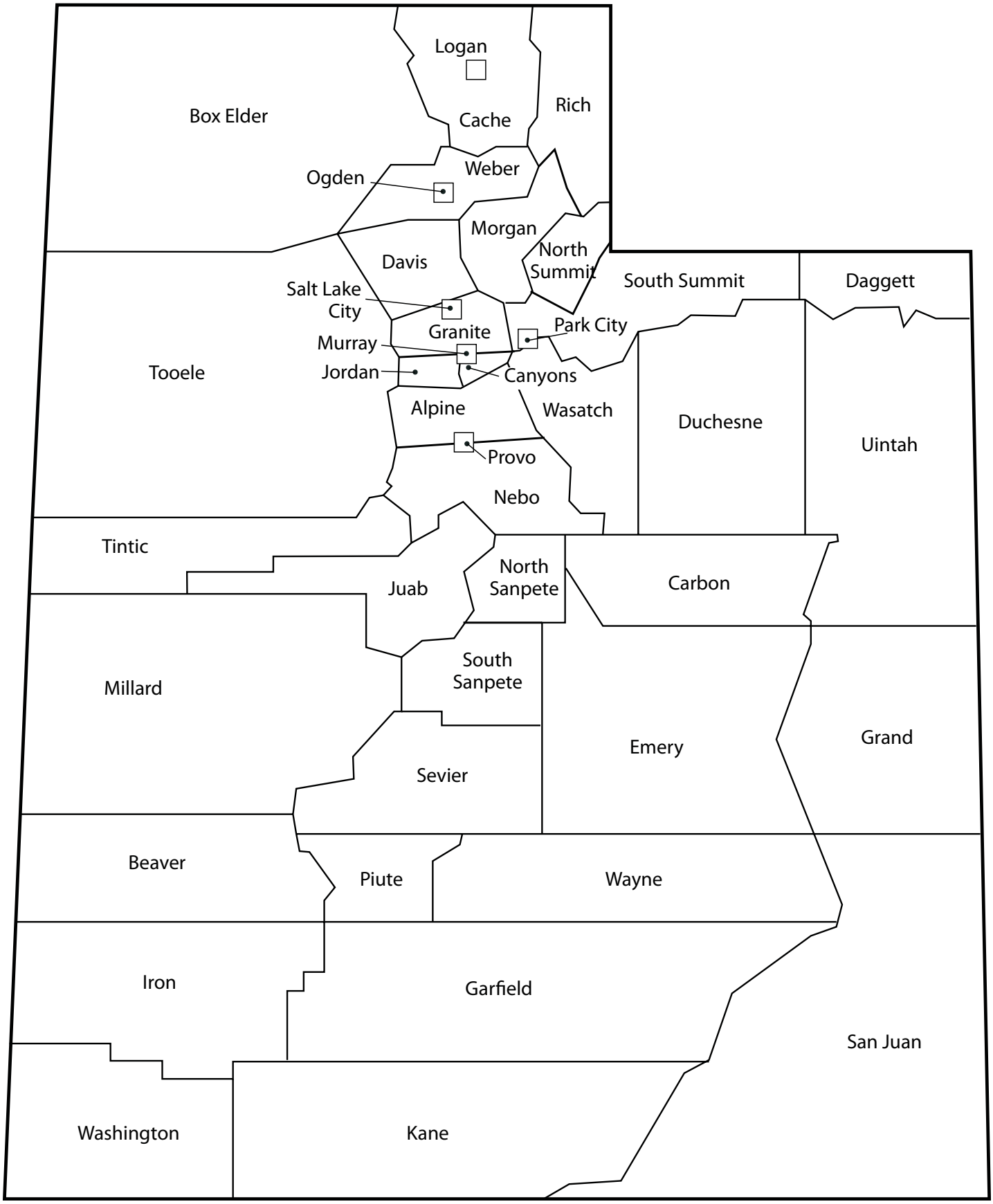

DISTRICT SUPERINTENDENTS

2011–12

ALPINE — Vernon M. Henshaw
575 N 100 E — 801-610-8400
American Fork 84003 — (F) 801-610-8516
www.alpineschools.org

BEAVER — Ray Terry
P.O. Box 31 — 435-438-2291
Beaver 84713 — (F) 435-438-5898
www.beaver.k12.ut.us

BOX ELDER — Ron Wolff
960 South Main — 435-734-4800
Brigham City 84302 — (F) 435-734-4833
www.besd.net

CACHE — Steven C. Norton
2063 N 12th E — 435-752-3925
Logan 84341 — (F) 435-753-2168
www.ccsdut.org

CANYONS — David S. Doty
9150 S 500 W — 801-826-5000
Sandy 84070 — (F) 801-826-5053
www.canyonsdistrict.org

CARBON — Steven E. Carlsen
251 W 400 N — 435-637-1732
Price 84501 — (F) 435-637-9417
www.carbonschools.org

DAGGETT — E. Bruce Northcott
196 W 200 N — 435-784-3174
P.O. Box 249 — (F) 435-784-3549
Manila 84046
www.dsdf.org

DAVIS — W. Bryan Bowles
45 E State Street — 801-402-5261
P.O. Box 588 — (F) 801-402-5249
Farmington 84025
www.davis.k12.ut.us

DUCHESNE — David Brotherson
50 E 100 S — 435-738-1240
P.O. Box 446 — (F) 435-738-1254
Duchesne 84021
www.dcsd.org

EMERY — Kirk L.Sitterud
120 North Main — 435-687-9846
P.O. Box 120 — (F) 435-687-9849
Huntington 84528
www.emerycsd.org

GARFIELD — Ben Dalton
145 East Center — 435-676-8821
P.O. Box 398 — (F) 435-676-8266
Panguitch 84759
www.garfk12.org

GRAND — Margaret Hopkin
264 South 400 East — 435-259-5317
Moab 84532 — (F) 435-259-6212
www.grandschools.org

GRANITE — Martin W. Bates
2500 S State — 385-646-5000
Salt Lake City 84115 — (F) 385-646-4128
www.graniteschools.org

IRON — James Johnson
2077 W Royal Hunte Dr. — 435-586-2804
Cedar City 84720 — (F) 435-586-2815
www.irondistrict.org

JORDAN — Patrice A. Johnson
7387 S Campus View Drive — 801-567-8100
West Jordan 84084-5500 — (F) NA
www.jordandistrict.org

JUAB — Jim Shank
346 E 600 N — 435-623-1940
Nephi 84648 — (F) 435-623-1941
www.juab.k12.ut.us

KANE — Robert N. Johnson
746 S 175 E — 435-644-2555
Kanab 84741 — (F) 435-644-2509
www.kane.k12.ut.us

LOGAN — Marshal R. Garrett
101 West Center — 435-755-2300
Logan 84321 — (F) 435-755-2311
www.loganschools.org

MILLARD — David Styler
285 E 450 N — 435-864-1000
Delta 84624 — (F) 435-864-5684
www.millard.k12.ut.us

MORGAN — Kenneth Adams
240 E Young Street — 801-829-3411
P.O. Box 530 — (F) 801-829-3531
Morgan 84050
www.morgan.k12.ut.us

MURRAY — Steven Hirase
147 E 5065 S — 801-264-7400
Murray 84107 — (F) 801-264-7456
www.murrayschools.org

NEBO — Rick Nielsen
350 South Main — 801-354-7400
Spanish Fork 84660 — (F) 801-798-4010
www.nebo.edu

NORTH SANPETE — Leslie Keisel
220 E 700 S — 435-462-2485
Mt. Pleasant 84647 — (F) 435-462-2480
www.nsanpete.k12.ut.us

NORTH SUMMIT — Jerre Holmes
Box 497 — 435-336-5654
Coalville 84017-0497 — (F) 435-336-2401
www.nsummit.org

OGDEN — Noel Zabriskie
1950 Monroe Blvd. — 801-737-7300
Ogden 84401 — (F) 801-627-7654
www.ogdensd.org

PARK CITY — Ray Timothy
2700 Kearns Blvd. — 435-645-5600
Park City 84060 — (F) 435-645-5609
www.pcschools.us

PIUTE — Don Yates
500 North Main — 435-577-2912
P.O. Box 69 — (F) 435-577-2561
Junction 84740
www.piute.k12.ut.us

PROVO — Randall J. Merrill
280 W 940 N — 801-374-4800
Provo 84604 — (F) 801-374-4808
www.provo.edu

RICH — Dale Lamborn
25 S 100 W — 435-793-2135
P.O. Box 67 — (F) 435-793-2136
Randolph 84064
www.richschool.org

SALT LAKE CITY — McKell Withers
440 E 100 S — 801-578-8599
Salt Lake City 84111-1898 — (F) 801-578-8248
www.slcschools.org

SAN JUAN — Douglas E. Wright
200 North Main — 435-678-1200
Blanding 84511 — (F) 435-678-1280
www.sanjuanschools.org

SEVIER — Myron Mickelsen
180 East 600 North — 435-896-8214
Richfield 84701 — (F) 435-896-8804
www.sevier.k12.ut.us

SOUTH SANPETE — Donald R. Hill
39 South Main — 435-835-2261
Manti 84642 — (F) 435-835-2265
www.ssanpete.k12.ut.us

SOUTH SUMMIT — Barry Walker
375 E 300 S — 435-783-4301
Kamas 84036 — (F) 435-783-4501
www.ssummit.org

TINTIC — Kodey Hughes
55 E Main Street — 435-433-6363
P.O. Box 210 — (F) 435-433-6643
Eureka 84628
www.tintic.k12.ut.us

TOOELE — Terry Linares
92 Lodestone Way — 435-833-1900
Tooele 84074 — (F) 435-833-1912
www.tooeleschools.org

UINTAH — Mark Dockins
635 W 200 S — 435-781-3100
Vernal 84078 — (F) 435-781-3107
www.uintah.net

WASATCH — Terry Shoemaker
101 E 200 N — 435-654-0280
Heber City 84032 — (F) 435-654-4714
www.wasatch.edu

WASHINGTON — Max H. Rose
121 W Tabernacle — 435-673-3553
St. George 84770 — (F) 435-673-3216
www.washk12.org

WAYNE — Burke Torgerson
79 N 100 W — 435-425-3813
P.O. Box 127 — (F) 435-425-3806
Bicknell 84715
www.wayne.k12.ut.us

WEBER — Jeff M. Stephens
5320 S Adams Ave. Pkwy — 801-476-7800
Ogden 84405 — (F) 801-476-8139
www.wsd.net

UTAH STATE SUPERINTENDENTS OF PUBLIC INSTRUCTION, 1851–2012

Utah Territorial School Superintendents	
Elias Smith, Superintendent of Primary Schools	1851 to 1856
William Willis, Superintendent of Common Schools	1856 to 1862
Robert L. Campbell, Superintendent of Common Schools	1862 to 1874
O. H. Riggs, Territorial Superintendent of District Schools	1874 to 1877
John Taylor, Territorial Superintendent of District Schools	1877 to 1881
L. John Nuttall, Territorial Superintendent of District Schools	1881 to 1887
P. L. Williams, Territorial Commissioner of Schools	1887 to 1889
Jacob S. Boreman, Territorial Commissioner of Schools	1889 to 1894
T. B. Lewis, Territorial Commissioner of Schools	1894 to 1896

Utah State Superintendents of Public Instruction	
John R. Park	January 1896 to September 1900
Emma J. McVicker	October 1900 to January 1901
A. C. Nelson	January 1901 to December1913
A. C. Matheson	December 1913 to January 1915
E. G. Gowans	January 1915 to July 1919
G. N. Child	July 1919 to July 1920
L. H. Muir	July 1920 to January 1921
George Thomas	January 1921 to July 1921
C. N. Jensen	July 1921 to January 1933
Charles H. Skidmore	January 1933 to January 1945
E. Allen Bateman	January 1945 to October 1960
Wilburn N. Ball	January 1961 to April 1962
Marsden B. Stokes (Acting)	April 1962 to August1962
Marion G. Merkley	August 1962 to April 1963
Marsden B. Stokes (Acting)	April 1963 to May 1963
T. H. Bell	June 1963 to March 1970
Walter D. Talbot	April 1970 to June 1982
Vaughn L. Hall (Acting)	April 1982 to July 1982
G. Leland Burningham	July 1982 to May 1985
Bernarr S. Furse	April 1985 to December 1986
James R. Moss	December 1986 to April 1990
Scott W. Bean (Acting)	April 1990 to September 1990
Jay B. Taggart	September 1990 to March 1992
Scott W. Bean	April 1992 to January 1999
Steven O. Laing	January 1999 to March 2004
Patrick Ogden (Acting)	April 2004 to June 2004
Patti Harrington	June 2004 to June 2009
Larry K. Shumway	July 2009

UTAH STATE GOVERNMENT OFFICES

GOVERNOR'S OFFICE

Governor:
Gary R. Herbert

Deputy for Education:
Christine Kearl
Phone: (801) 538-1686
E-mail: ckearl@utah.gov

Administrative Assistant
for Education:
Colene Tucker
Phone: (801) 538-1404
Fax: (801) 538-1528
E-mail: colenetucker@utah.gov

Governor's Deputy for Policy and Communications: Allyson Isom
Phone: (801) 538-1503
Fax: (801) 538-1528
E-mail: aisom@utah.gov

Governor's Public Affairs: Robert Spendlove
Assistants: Colene Tucker
Maike Jones
Phone: (801) 538-1404
Fax: (801) 538-1528
E-mail: colenetucker@utah.gov

LT. GOVERNOR'S OFFICE

Lt. Governor:
Greg Bell
Phone: (801) 538-1000

Administrative Assistant to
Lt. Governor:
Lynette Erickson
Phone: (801) 538-1621
Fax: (801) 538-1528
E-mail: lerickson@utah.gov

GOVERNOR'S OFFICE OF PLANNING AND BUDGET

Director: Ron Bigelow
Phone: (801) 538-1027
E-mail: ronbigelow@utah.gov

Public Education Analyst:
Mike Kjar
Phone: (801) 538-1521
E-mail: mkjar@utah.gov

ATTORNEY GENERAL'S OFFICE

Attorney General:
Mark Shurtleff
Phone: (801) 538-9600
Fax: (801) 538-1121
1-800-244-4636
E-mail: uag@utah.gov

Assistant Attorney General
for Public Education:
Kristina Kindl
Phone: (801) 366-0270
Fax: (801) 366-0268
E-mail: NA

LEGISLATIVE FISCAL ANALYST'S OFFICE

Director: Jonathan Ball
Phone: (801) 538-1034
Fax: (801) 538-1692
E-mail: jball@utah.gov

Fiscal Analyst for Education
Ben Leishman
Phone (801) 538-1034
Fax: (801) 538-1692
E-mail: NA

LEGISLATIVE RESEARCH AND GENERAL COUNSEL

Director: Michael Christensen
Phone: (801) 538-1032
Fax: (801) 538-1712
E-mail: mchristensen@utah.gov

General Counsel:
John L. Fellows
Phone: (801) 538-1032
Fax: (801) 538-1712
E-mail: gtaylor@utah.gov

LEGISLATIVE AUDITOR GENERAL

Legislative Auditor:
John Schaff
Phone: (801) 538-1033
Fax: (801) 538-1063
E-mail: jschaff@utah.gov

Deputy Auditor General:
Rick Coleman
Phone: (801) 538-1033
Fax: (801) 538-1063
E-mail: rcoleman@utah.gov

SENATE INFORMATION
Phone: (801) 538-1035

HOUSE INFORMATION
Phone: (801) 538-1029

UTAH STATE LEGISLATURE

EDUCATION STANDING COMMITTEES

UTAH STATE HOUSE OF REPRESENTATIVES
(801) 538-1029
www.le.state.ut.us

UTAH STATE SENATE
(801) 538-1035
www.utahsenate.org

EXECUTIVE APPROPRIATIONS COMMITTEE
Rep. Melvin R. Brown, Co-Chair
Sen. Lyle W. Hillyard, Co-Chair
Rep. John Dougall, Vice Chair
Rep. Brad L. Dee
Rep. Gregory H. Hughes
Sen. Scott K. Jenkins
Sen. Patricia W. Jones
Rep. Brian S. King
Sen. Peter Knudson
Rep. David Litvack
Rep. Rebecca D. Lockhart
Sen. Benjamin M. McAdams
Rep. Ronda Menlove
Sen. Karen Morgan
Sen. Wayne L. Niederhauser
Sen. Ross I. Romero
Rep. Jennifer M. Seelig
Sen. Michael G. Waddoups
Rep. Christine F. Watkins
Deputy Director: Steven M. Allred
Director: Jonathan Ball

UTAH STATE HOUSE OF REPRESENTATIVES EDUCATION STANDING COMMITTEE
Rep. Bill Wright, Chair
Rep. LaVar Christensen, Vice Chair
Rep. Patrice M. Arent
Rep. Rebecca P. Edwards
Rep. Steve Eliason
Rep. Gregory H. Hughes
Rep. Rebecca D. Lockhart
Rep. John G. Mathis
Rep. Kay L. McIff
Rep. Carol Spackman Moss
Rep. Merlynn T. Newbold
Rep. Marie H. Poulson
Rep. Holly J. Richardson
Rep. Kenneth W. Sumsion
Rep. Kraig Powell
Policy Analyst Constance C. Steffen

UTAH STATE SENATE EDUCATION STANDING COMMITTEE
Sen. Howard Stephenson, Chair
Sen. Lyle W. Hillyard
Sen. Karen W. Morgan
Sen. Wayne Niederhauser
Sen. Jerry W. Stevenson
Sen. Daniel Thatcher
Policy Analyst Allison M. Nicholson

PUBLIC EDUCATION JOINT APPROPRIATIONS SUBCOMMITTEE
Rep. Merlynn T. Newbold, Chair
Rep. Kenneth Sumsion, Vice Chair
Rep. LaVar Christensen
Rep. Tim M. Cosgrove
Rep. Steve Eliason
Rep. Francis D. Gibson
Rep. Stephen G. Handy
Sen. Lyle W. Hillyard
Rep. Ken Ivory
Sen. Mark Madsen
Rep. Karen W. Morgan
Rep. Carol Spackman Moss
Rep. Jim Nielson
Rep. Marie H. Poulson
Sen. Howard Stephenson
Sen. Daniel W. Thatcher
Rep. Bill Wright
Fiscal Analyst Ben Leishman

UTAH STATE INTERIM EDUCATION COMMITTEE
Rep. Bill Wright, Co-Chair
Sen. Howard A. Stephenson, Co-Chair
Rep. Johnny Anderson
Rep. Patrice Arent
Rep. LaVar Christensen
Rep. Steve Eliason
Sen. Lyle W. Hillyard
Rep. Gregory H. Hughes
Rep. John G. Mathis
Rep. Kay L. McIff
Sen. Karen W. Morgan
Rep. Carol Spackman Moss
Rep. Merlynn T. Newbold
Sen. Wayne L. Niederhauser
Rep. Jim Nielson
Sen. Aaron Osmond
Rep. Val L. Peterson
Rep. Marie H. Poulson
Sen. Jerry Stevenson
Rep. Kenneth W. Sumsion
Sen. Daniel W. Thatcher
Policy Analyst Allison M. Nicholson
Policy Analyst Constance C. Steffen
Associate General Counsel Angela Oakes Stallings
Legislative Secretary Debra Hale

UTAH STATE BOARD OF EDUCATION

250 East 500 South/P.O. Box 144200
Salt Lake City, UT 84114–4200

DISTRICT 1
Tami W. Pyfer
52 Ballard Way
Logan, UT 84321
Phone: (435) 753-7529

DISTRICT 2
Keith M. Buswell
1027 West 3800 North
Pleasant View, UT 84414
Phone: (801) 510-1773

DISTRICT 3
Craig E. Coleman
621 South Main Street
Genola, UT 84655
Phone: (801) 754-3655

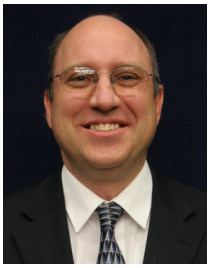

DISTRICT 4
David L. Thomas
7875 South 2250 East
South Weber, UT 84405
Phone: (801) 479-7479

DISTRICT 5
Kim R. Burningham
932 Canyon Crest Drive
Bountiful, UT 84010
Phone: (801) 292-9261

DISTRICT 6
Michael G. Jensen
4139 S Aubrey Lane
West Valley City, UT
84128
Phone: (801) 955-5550

DISTRICT 7
Leslie B. Castle
2465 St. Mary's Drive
Salt Lake City, UT 84108
Phone: (801) 581-9752

DISTRICT 8
Janet A. Cannon
5256 Holladay Blvd.
Salt Lake City, UT 84117
Phone: (801) 272-3516

DISTRICT 9
Joel Coleman
3740 Bawden Avenue
West Valley City, UT
84120
Phone: (801) 634-6251

DISTRICT 10
Laurel O. Brown
5311 South Lucky Clover
Lane
Murray, UT 84123
Phone: (801) 261-4221

DISTRICT 11
David L. Crandall
13464 Saddle Ridge Dr.
Draper, UT 84020
Phone: (801) 232-0795

DISTRICT 12
Carol A. Murphy
463 West 140 North
Midway, UT 84049
Phone: (435) 729-0941

Continued

UTAH STATE BOARD OF EDUCATION
(Continued)

DISTRICT 13
C. Mark Openshaw
3329 Piute Drive
Provo, UT 84604
Phone: (801) 377-0790

DISTRICT 14
Dixie L. Allen, Vice Chair
218 West 5250 North
Vernal, UT 84078
Phone: (435) 789-0534

DISTRICT 15
Debra G. Roberts, Chair
Box 1780
Beaver, UT 84713
Phone: (435) 438-5843

BOARD OF REGENTS
REPRESENTATIVE
Teresa L. Theurer
33 Canterbury Lane
Logan, UT 84321
Phone: (435) 753-0740

BOARD OF REGENTS
REPRESENTATIVE
Daniel W. Campbell
4304 Stone Creek Lane
Provo, UT 84604
Phone: (801) 434-3000

CHARTER SCHOOLS
REPRESENTATIVE
Tim Beagley
3974 S 3550 W
West Valley City, UT 84119
Phone: (801) 969-6454

CMAC REPRESENTATIVE
Isaiah (Ike) Spencer
1029 East 11780 South
Sandy, UT 84094
Phone: (801) 949-0858

UCAT REPRESENTATIVE
James (Jim) V. Olsen
5657 West 10770 North
Highland, UT 84003
Phone: (801) 599-1095

USBA REPRESENTATIVE
R. Dean Rowley
526 South 170 West
Springville, UT 84663
Phone: (801) 489-6935

Larry K. Shumway
Executive Officer

Lorraine Austin
Board Secretary

UTAH STATE OFFICE OF EDUCATION

ORGANIZATION CHART

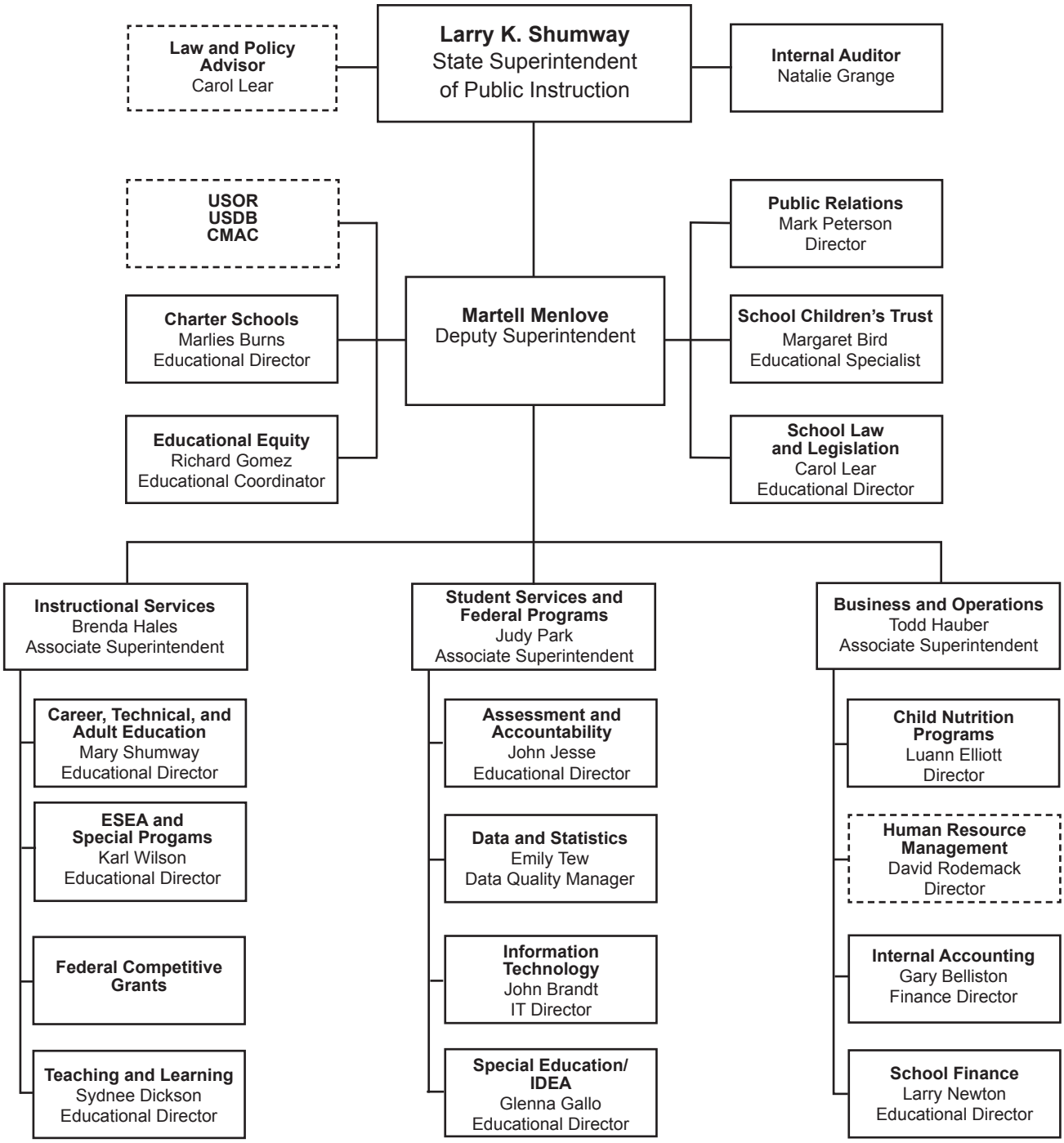

8/4/2010 L Gray

7/28/2010 L Gray

UTAH STATE OFFICE OF EDUCATION

250 East 500 South, P.O. Box 144200, Salt Lake City, UT 84114-4200
Fax: (801) 538-7768 TDD/Voice: (801) 538-7530 Relay: 711

For numbers not listed: (801) 538-7500
Internet Address: http://www.schools.utah.gov
To reach any employee by e-mail use the following format:
fname.lname@schools.utah.gov

STATE BOARD OF EDUCATION

Fax: (801) 538-7768

Allen, Dixie L.	District 14/Vice Chair	538-7517
Austin, Lorraine	Secretary to the Board	538-7517
Beagley, Tim	Charter School Board Representative	538-7517
Brown, Laurel O.	District 10	538-7517
Burningham, Kim R.	District 5	538-7517
Buswell, Keith M.	District 2	538-7517
Campbell, Daniel W.	Board of Regents Representative	538-7517
Cannon, Janet A.	District 8	538-7517
Castle, Leslie B.	District 7	538-7517
Coleman, Craig E.	District 3	538-7517
Coleman, Joel	District 9	538-7517
Crandall, David L.	District 11	538-7517
Jensen, Michael	District 6	538-7517
Murphy, Carol	District 12	538-7517
Olsen, James V. (Jim)	UCAT Representative	538-7517
Openshaw, C. Mark	District 13	538-7517
Pyfer, Tami W.	District 1	538-7517
▶ Roberts, Debra G.	District 15/Board Chair	538-7517
Rowley, R. Dean	USBA Representative	538-7517
Spencer, Isaiah (Ike)	CMAC Representative	538-7517
Theurer, Teresa L.	Board of Regents Representative	538-7517
Thomas, David L.	District 4	538-7517

STATE CHARTER SCHOOL BOARD

Fax: (801) 538-7750

Beagley, Tim	Vice Chair	538-7720
Belnap, Laura	Member	538-7720
Brockbank, Dean	Member	538-7720
Francisco-Nez, Yolanda	Member	538-7720
Morgan, Tom	Chair	538-7720
Pingree, John	Member	538-7720
Schmitt, Jo	Board Secretary	538-7720
Smith, Scott	Member	538-7720

ADMINISTRATION

Fax: (801) 538-7768

▶ Shumway, Larry	State Superintendent of Public Instruction	538-7510
Snelson, LesLee	Executive Assistant	538-7510
Morandy, Tina	Administrative Secretary	538-7526

Ziegler, Elizabeth	Social Media Specialist	538-7505
Menlove, Martell	Deputy Superintendent	538-7762
Hunt, Patty	Support Services Coordinator	538-7762
Hales, Brenda	Associate Superintendent/Instructional Services	538-7515
Davis, Michelle	Support Services Coordinator	538-7515
Hauber, Todd	Associate Superintendent/Business and Operations	538-7514
Wilcox, Cammy	Support Services Coordinator	538-7514
Houskeeper, Kathy	Information Technician	538-7500
Park, Judy	Associate Superintendent/Student Services and Federal Programs	538-7550
Parriott, Vonda	Support Services Coordinator	538-7550

ASSESSMENT AND ACCOUNTABILITY

Fax: (801) 538-7845

▶ Jesse, John	Educational Director	538-7811
Jensen, Michelle	Administrative Secretary	538-7651
Alatrista, Denise	Office Specialist, CBT, UTIPS	538-7519
Andrus, Jennifer	Office Specialist	538-7702
Anthony, Dan	Production Manager, UTIPS (Troubleshooting)	538-7862
Battaglia, Angela	Educational Specialist, NAEP	538-7814
Borrack, Joe	Educational Specialist, Contracts, UTIPS Training	538-7641
Brough, Aaron	Educational Specialist, Data Warehouse	538-7922
Cunniff, Maureen	Educational Specialist, Assessment Development Secondary Language Arts, DWA	538-7819
DeFriez, Jennie	Educational Specialist, Elementary Math, Kindergarten Assessment, UAA	538-7949
Farnsworth, Kurt	Educational Specialist, Assessment Development Elementary Language Arts DIBELS, UALPA	538-7673
Fawcett, Nolan	Educational Specialist, Secondary Math, UTIPS Item Pool	538-7654
Green, Noralee	Financial Analyst, NAEP Assistant	538-7815
Jensen, Murry	Educational Specialist, COGNOS	538-7823
King, Kevin	Educational Development Coordinator	538-7591
McInnis, Kirin	Office Specialist	538-7836
Ober, Nate	Educational Specialist, UTIPS, CBT (Programming)	538-7809
Pierce, Char	Executive Secretary, Secondary ELA, UTIPS	538-7722
Quinn, Julie	Educational Specialist, UTIPS, CBT	538-7723
Talbert, Brad	Educational Specialist, Assessment Development Science, UTIPS (Troubleshooting)	538-7663

CAREER, TECHNICAL AND ADULT EDUCATION

Fax: (801) 538-7868 Adult Ed Fax: (801) 538-7882

▶ Shumway, Mary	Educational Director	538-7852
Godfrey, Patrice	Administrative Secretary	538-7865
Abbott, Christopher	Executive Secretary	538-7863
Andelin, Darrell	Educational Specialist, Technology and Engineering	538-7598

Curtin, Andrea	Office Specialist	538-7976
Danel, TC	Program Assistant, PATI, Grants, CTSO	538-7875
Davies, Sydney	Educational Specialist, Student Strengths Inventory (SSI) Grant	707-0698
Davis, Alexandra	Specialist, School Nurse	538-7711
Deimler, William	Educational Specialist, Agricultural Education	538-7856
Dobson, Kristine	Educational Specialist, Utah Career Resource Network	435-757-8808
Felshaw, Julie	Educational Specialist, Economic Education	538-7859
Fischio, Shannon	Educational Specialist, Web Page Management	554-1387
Galli, Jeff	Educational Specialist, Adult Education Corrections	538-7989
Hales, Cindy	Program Assistant, CTE Skill Certificate	538-7941
Hammond, Daveen	Office Specialist	538-7854
Hart, Pearl	Educational Specialist, Family & Consumer Sciences	538-7890
Hatch, Vonell	Office Specialist	538-7840
Jacobsen, Brenda	Accounting Technician	538-7549
Kelly, Marty	Educational Coordinator, Adult Education GED Testing	538-7824
Larsen, Verne	Educational Specialist, Youth in Custody Substance Abuse & Gang Prevention	538-7713
Loamanu, Susan	Office Specialist, CTE Relicensure	538-7662
Longhurst, Thalea	Educational Coordinator, CTE Program & Financial Accountability Educational Specialist, Health Science	538-7889
Lyman, Carl	Educational Specialist, Information Technology	538-7946
Marchant, Sherry	Educational Specialist, Career Connections	538-7594
McDonald, Jeff	Educational Specialist, Management Information Systems	538-7657
Meszaros, Murray	Educational Specialist, OCR, Title I Neglected & Delinquent	538-7870
Milliken, Dave	Educational Specialist, Skilled & Technical Education	538-7855
Morton, Wendi	Educational Specialist, Business Education/ Keyboarding	538-7572
Myers, Toni	IT Analyst, Adult Education	538-7611
Newton, Alan	IT Analyst, Adult Education	538-7942
Olson, Kathy	Financial Analyst	538-7860
Richens, Greg	Educational Specialist, CTE Skill Certificate	538-7853
Sargent, Ruth	Executive Secretary	538-7847
South, Shauna	Educational Specialist, Adult Education— Secondary Literacy and High School Completion ESL, EL-Civics	538-7849
Stephens, Dale	Educational Specialist, Marketing Education	538-7867
Stevenson, Dawn	Educational Coordinator, K12 Counseling Student Services, CTE Program Support	538-7851
Stoker, Craig	Educational Coordinator, CTE Program Support Pathways, RPOS Grant	538-7738
Thomas, Susan	Educational Program Assistant, Career & Pathway Resources	538-7707
Thompson, Farah	Educational Specialist, RPOS Data	538-7638

Tsosie-Jensen, Lillian	Educational Specialist, Secondary Comprehensive Counseling and Guidance	538-7962
Tyrrell, Kellie	Executive Secretary	538-7821

CHARTER SCHOOLS

Fax: (801) 538-7750

▶ Burns, Marlies	Educational Director	538-7817
Schmitt, Jo	Administrative Assistant	538-7720
Crawford, Paul	IT Analyst	538-7646
Kanth, Cory	Financial Analyst	538-7703
Rowland, Jeannie	Educational Specialist, Training	538-7676

CHILD NUTRITION PROGRAMS

Fax: (801) 538-7883

▶ Elliott, Luann	Director, CNP	538-7513
Carpenter, Karen	Executive Secretary	538-7755
Adams, Dana	Specialist, CNP	538-7683
Allert, Charlene	Administrator, CNP	538-7563
Diehl, Michael	Specialist, CNP	538-7649
Faust, Barbie	Specialist, CNP	538-7691
Frey, Louise	Specialist, CNP	538-7696
Gardner, Brian	Technical Support Specialist	538-7920
Hayes, Karen	Specialist, CNP	538-7971
Heslop, Holland	Specialist, CNP	538-7687
Hobson, Kristen	Specialist, CNP	538-7659
Holt, Sheyla	Office Specialist	538-7680
Johnson, Fred	Administrator, Finance	538-7542
Knowlton, Leslie	Research Analyst	538-7603
Loveland, Kimberly	Specialist, CNP	538-7562
Parcell, Devon	Specialist, CNP	538-7682
Russell, Kalleen	Administrator, CNP	538-7686
Timmins, Ellen	Programs Specialist	538-7692
Tortorelli, Megan	Specialist, CNP	538-7685
Vance, Nicole	Specialist, CNP	538-7697
Waters, Melissa	Specialist, CNP	538-7684

DATA AND STATISTICS

Campbell, Kristin	Analyst	538-7908
Tew, Emily	Data Quality Manager	538-7947

EDUCATIONAL EQUITY

Fax: (801) 538-7596

▶ Gomez, Richard	Educational Coordinator	538-7643
Charlesworth, Amanda	Program Specialist	538-7640
Park, Edie	Educational Specialist	538-7647

ELEMENTARY AND SECONDARY EDUCATION ACT (ESEA) PROGRAMS

Fax: (801) 538-7804

▶ Wilson, Karl	Educational Director	538-7509
Moore, Sarah	Administrative Secretary	538-7756

Brock, Rita	Educational Specialist, Title III	538-7761
Donaldson, Becky	Educational Specialist, Title I School & District Support; Data & Planning, SIG, Professional Development Reading First	538-7869
Foster, Harold	Educational Specialist, Indian Education	538-7838
Grant, Sandra	Educational Specialist, Compliance, Reporting, Finance	538-7844
Kelley, Kreig	Educational Specialist, Compliance, Monitoring, Federal Reports, Loan Forgiveness	538-7975
Lang, Max	Educational Specialist, Migrant Education, McKinney Vento Homeless	538-7725
Livingston, Nancy	Educational Specialist, Parental Involvement	538-7586
Medina, Renee	Office Specialist	538-7704
Oda, Linda	Educational Coordinator, Title III Programs	538-7733
Ojeda, Jeffrey	Educational Specialist, Interventions for At-Risk Students	538-7945
Paredes, Samuel	Financial Analyst	538-7606
Peters, Becky	Office Specialist	538-7712
Smith, Kellie	Office Specialist, ARRA	538-7744
White, Ann	Educational Coordinator, Title I School & District Support, SES Providers, SIG	538-7827
Wisham, Lisa	Educational Specialist, 21st Century Community Learning Center	538-7825

HUMAN RESOURCE MANAGEMENT

Fax: (801) 538-7786

▶ Rodemack, Dave	Director	538-7652
Adkins, Etta	Human Resource Specialist	538-7560
Fitzgerald, Jennifer	Human Resource Analyst	538-7653
May, Susan	Human Resource Analyst	538-7829
Sanchez, Iris	Human Resource Technician	538-7650

INFORMATION TECHNOLOGY

Fax: (801) 538-7938

▶ Brandt, John	Information Technology Director	538-7953
Marshall, Linda	Executive Secretary	538-7900
Andrews, Rebecca	Technical Support Specialist	538-7903
Arcilesi, David	Application Programmer Analyst	538-7929
Aune, Frank	Technical Support Specialist	538-7930
Baron, Norman	Application Programmer Analyst	538-7618
Bird, Michelle	Web Developer	538-7913
Browne, Jared	Application Programmer Analyst/Supervisor	538-7911
Buys, Curtis	Application Programmer Analyst	538-7570
Christensen, Brent	UDA Grant Manager	538-7553
Condas, Bob	Technical Support Specialist	538-7810
DeVita, Karla	Application Programmer Analyst	538-7538
Harris, Jim	Technical Support Specialist	538-7916
Howard, C. Derek	Information Technology Manager	538-7614
Huber, Paula	Technical Support Specialist	538-7717
Hudgens, Bruce	Application Programmer Analyst	538-7926
Hughes, David	Technical Support Specialist/Supervisor	538-7974

Isom, Sue	Application Programmer Analyst/Supervisor	538-7954
Johnson, Shane	Technical Support Specialist	538-7690
Jones, Andrew	Application Programmer Analyst	538-7912
Jones, Samuel	Application Programmer Analyst	538-7955
Kececi, Yalin	IT Analyst	538-7675
Kieffer, Max	Technical Support Specialist	538-7934
Lawrence, Keith	Technical Support Specialist	538-7822
Lobe, Janice	Application Programmer Analyst	538-7581
Lowry, Joshua	Application Programmer Analyst	538-7592
Lundquist, Kent	Application Programmer Analyst	538-7956
Marsh, Sharon	Technical Support Specialist/Supervisor	538-7915
Marshall, Cynthia	Office Technician	538-7516
McNett, Grady	Application Programmer Analyst	538-7524
Miller, Justin	Application Programmer Analyst	538-7943
Mills, Tyler	Application Programmer Analyst	538-7655
Nicholson, Robert	Application Program Analyst Supervisor	538-7931
Page, Brent	Application Programmer Analyst	538-7759
Paro, Sharon	Technical Support Specialist	538-7910
Schmidt, Anthony	Application Programmer Analyst	538-7924
Scott, Joshua	Technical Support Specialist	538-7584
Sears, Burke	IT Analyst	538-7928
Sorensen, Anita	Application Programmer Analyst	538-7537
Strelka, Todd	Technical Support Specialist	538-7634
Sung, Matthew	Application Programmer Analyst	538-7520
Thompsen, Clinton	Technical Support Specialist	538-7599
Wagstaff, Mark	Technical Support Specialist	538-7960
West, Dawn	Technical Support Specialist	538-7914
Wilkins, Brandon	IT Analyst	538-7831
Williamson, David	Database Analyst/Supervisor	538-7952
Winkler, Jerry	Information Technology Manager	538-7842

INTERNAL ACCOUNTING

Fax: (801) 538-7605

▶ Belliston, Gary	Finance Director/Controller	538-7627
Abildskov, Katy	Purchasing Technician	538-7620
Bergener, Mary	Financial Analyst	538-7626
Butterfield, Audra	Accounting Technician	538-7629
Crockett, Freni	Copy Services	538-7881
Frenchwood, Rosemary	Purchasing Agent	538-7623
Martin, Candice	Financial Analyst	538-7631
McNeil, Beverly	Accounting Technician	538-7630
Nelson, Julie	Financial Analyst	538-7622
Nelson, Kathy	Financial Analyst	538-7625
Nhan, Leslie	Accounting Technician	538-7632
Nicholson, Stephanie	Agency Travel Coordinator	538-7624
Olsen, Tiffany	Financial Manager	538-7839
Passey, Cheri	Financial Analyst	538-7715
Upton, Tom	Budget Manager	538-7621
Waggoner, Kim	Mail Services	538-7628
Young, Jeff	Budget Manager	538-7633

INTERNAL AUDITORS

Fax: (801) 538-7768

▶ Grange, Natalie	Internal Auditor	538-7813
Barrett, Jaime	Internal Auditor	538-7521

PROFESSIONAL PRACTICES

Fax: (801) 538-7973

▶ Lear, Carol	Executive Officer	538-7835
Muelleck, Renate	Executive Secretary	538-7745
Alder, Heidi	Investigator/Prosecutor	538-7832

PUBLIC RELATIONS

Fax: (801) 538-7768

▶ Peterson, Mark	Director	538-7635
Gray, Lee	Graphic Designer	538-7507
Iizuka, Emily	Publications Editor	538-7894
Record, Jerry	Specialist, Media Production/EDNET Studio	538-7642

SCHOOL CHILDREN'S TRUST

Fax: (801) 538-7816

▶ Bird, Margaret	Educational Specialist	538-7533
Donaldson, Tim	Financial Manager	538-7709
Plant, Paula	Trainer	538-7555
Rupp, Karen	Trainer	538-7764

SCHOOL FINANCE

Fax: (801) 538-7729

▶ Newton, Larry	Educational Director	538-7668
Dudley, Cathy	Educational Specialist, Property Tax, MSP	538-7667
Eyre, Emily	Research Consultant, School Finance	538-7671
Ford, Shaunna	Specialist, School Finance	538-7672
Hortin, Von	Auditor, School Finance	538-7670
Martin, Murrell	Director, Pupil Transportation	538-7666
Shultz, Susan	Auditor, Pupil Transportation & Certification	538-7577
Thomas, Sean	Auditor, School Finance	538-7802
Warner, Cindy	Specialist, Pupil Transportation Routing	538-7678
Yates-Givens, Jennifer	Specialist, School Finance	538-7674
Youngfield, Jenefer	Auditor, School Construction and Inspection	538-7669

SCHOOL LAW AND LEGISLATION

Fax: (801) 538-7768

▶ Lear, Carol B.	Educational Director	538-7835
Akin, Kathy	Administrative Secretary	538-7830
Alder, Heidi	Educational Specialist	538-7832

SPECIAL EDUCATION/IDEA

Fax: (801) 538-7991

▶ Gallo, Glenna	Educational Director	538-7757
Donovan, Rebecca	Administrative Secretary	538-7757

Adams, Nancy	Office Specialist	538-7906
Anderson, Carol	Educational Specialist, Emotional Disturbances, Mental Health	538-7727
Arbogast, Lisa	Educational Coordinator, Law & Policy	538-7568
Bickmore, Barbara	Office Specialist, Carson Smith Special Needs Scholarship Program, Paraeducator to Teacher Scholarship	538-7612
Carver, Wendy	Educational Specialist, Assessment	538-7639
Cook, Travis	Education Specialist, Data/Licensing	538-7557
Cox, Sandra	Financial Analyst	538-7569
Gibbs, Janet	Educational Specialist, Access to General Curriculum, Learning Disabilities, OHI	538-7716
Howell, Jennifer	Education Specialist, Finance	538-7724
Lewis, Becky	Office Specialist	538-7874
Loving, Susan	Educational Specialist, Transition, OT/PT	538-7645
Milligan, Peggy	Educational Coordinator, Special Education Carson Smith SpecialNeeds Scholarship Program Paraeducator to Teacher Scholarship	538-7589
Morley, Dana	Executive Secretary	538-7936
Murakami, Yuriko	Automated Systems Office Specialist Support	538-7705
Nink, Connie	Educational Specialist, Preschool	538-7948
Owens, Tiffanie	Educational Specialist, Monitoring	538-7806
Petersen, Cindy	Office Specialist	538-7721
Taylor, Jocelyn	Educational Specialist, Autism, Communication Disorders, ELL, Traumatic Brain Injury	538-7726
Thompson, Nina	Office Specialist	538-7587
Timothy, Christine	Educational Specialist, Severe Disabilities, VI/HI, D/B	538-7576
Voorhies, Leah	Educational Coordinator, Compliance	538-7898

TEACHING AND LEARNING

Fax: (801) 538-7973 Licensing Information: (801) 538-7740
Fax: (801) 538-7769

▶ Dickson, Sydnee	Director	538-7739
Cook, Tricia	Administrative Secretary	538-7788
Alder, Linda	Educational Coordinator, Educator Effectiveness	538-7923
Austin, Robert	Educational Specialist, Social Studies, Internal Initiatives	538-7575
Buchanan, Shannon	Educational Specialist, Science 7-12, PEJEP	538-7808
DeMan, Diane	Licensing Program Specialist	538-7741
Estrada, Christelle	Educational Specialist, Secondary Language Arts	538-7616
Ferris, Stephanie	Office Technician, Background, Authorizations, Praxis Scores	538-7752
Ford, Penny	Office Technician, Out-of-State Licenses, On Track Support	538-7695
Gaisford, Rick	Educational Specialist, Education Technology	538-7798
Gilhespie, Kelly	Office Technician, ARL	538-7834
Gocha, Wanda	Office Technician, World Languages, Accreditation, Library Media	538-7797
Griffin, Alan	Educational Specialist, Curriculum Content, Media, Instructional Materials Center	538-7783

Gunnell, Joy Lyn	Office Technician, Digital Media	538-7636
Hargrove, Gerolynn	Educational Specialist, Core Academy	538-7884
Horsley, Erica	Office Technician, Upgrades	538-7648
Jensen, Cathy	Educational Specialist, BTS (Grant)	538-7793
Johnson, Jana	Office Technician, STEM	538-7988
Jones, Elaine	Office Technician, Curriculum Content, Media Instructional Materials Center	538-7719
Kessig, Moya	Educational Specialist, Concurrent Enrollment, AP/IB/GT, Robert Byrd Scholarships	538-7742
Lee, Bonnie	Office Technician, Electronic High School	538-7972
Loutensock, Georgia	Educational Specialist, Accreditation, Library Media	538-7789
Lowry, Sheri	Office Technician, Driver's Education	538-7773
Mayne, Linda	Teaching and Learning, Driver's Education	538-7779
McRay, Susan	Financial Analyst, Title IIA & PEJEP	538-7795
Mellin, Kim	Specialist, Electronic High School Support	538-7718
Morf, Judy	Office Technician, ARL, University Recommendations	538-7801
Navarette, Esther	Office Technician, Electronic High School	538-7564
Naylor, Kerrie	Educational Specialist, Leader Preparation & Effectiveness	538-7950
Ney, Jamie	Office Technician, Travel, Health/PE, Professional Dev/On Track	538-7963
Okroy, Sue	Educational Specialist, STAR Tutoring, Pre-K/ Early Childhood	538-7765
Peterson, Lindsay	Office Technician, Arts, Core	538-7503
Peterson, Paul	Research Consultant	538-7892
Rawlings, Travis	Educational Coordinator, Licensing	538-7601
Roberts, Gregg	Educational Specialist, World Languages, Dual Immersion	538-7743
Roberts, Robyn	Educational Specialist, ARL	538-7602
Schindler, James	Educational Specialist, ARL	538-7730
Schulz, Brandie	Office Technician, Renewal, Private Schools	538-7532
Smith, Bonnie	Office Technician, Electronic High School	538-7747
Smith, David	Educational Specialist, STEM	538-7766
Spencer, Reed	Educational Coordinator, Literacy	538-7893
Spiegel, William	Office Technician, CCE/AP/IB/GT/Scholarships, STAR Tutoring, Pre-K/Early Childhood	538-7770
Stitt, Tandalaya	Office Technician, Science K-12, Math K-6	538-7617
Strong, Janet	Office Technician, Endorsements, Audits, Phone Reports	538-7751
Suddreth, Diana	Educational Coordinator, Math 7-12, Title IIA	538-7794
Sweeten, Emily	Executive Secretary, Literacy	538-7785
Turley, Margaret	Office Technician, Receptionist	538-7698
Webb, Kathy	Educational Coordinator, Principal Electronic High School	538-7736
Wojtech, Frank	Educational Specialist, Health/PE K-12	538-7732

UTAH CONSOLIDATED APPLICATION (UCA) PROGRAMS

Fax: (801) 538-7804

Title I-A College and Career Ready		
Wilson, Karl	Educational Director	538-7509

Donaldson, Becky	Educational Specialist	538-7869
Grant, Sandra	Educational Specialist	538-7975
Paredes, Samuel	Financial Analyst	538-7606
White, Ann	Educational Coordinator	538-7827
Title I-C Migrant Education		
Lang, Max	Educational Specialist	538-7725
Paredes, Samuel	Financial Analyst	538-7606
Title II-A Teacher and Principal Training and Recruiting Fund		
Suddreth, Diana	Educational Specialist	538-7794
Title II-D Enhancing Education Through Technology		
Gaisford, Rick	Educational Specialist	538-7798
Smith, Bonnie	Office Specialist	538-7747
Title III-A English Language Acquisition		
Brock, Rita	Educational Specialist	538-7761
Oda, Linda	Educational Coordinator	538-7733
Paredes, Samuel	Financial Analyst	538-7606
State Interventions for At-Risk Students		
Ojeda, Jeff	Educational Specialist	538-7945
State Substance Abuse Prevention		
Larsen, Verne	Educational Specialist	538-7713
Olson, Kathy	Financial Analyst	538-7860
Title IV-B 21st Century Community Learning Centers		
Wisham, Lisa	Educational Specialist	538-7825
Paredes, Samuel	Financial Analyst	538-7606
Migrant Education McKinney-Vento Homeless Education		
Lang, Max	Educational Specialist	538-7725
Paredes, Samuel	Financial Analyst	538-7606
State Early Childhood Programs (Optional Extended-Day Kindergarten & K-3 Literacy)		
Spencer, Reed	Educational Coordinator	538-7893
State Gifted & Talented Grant		
Kessig, Moya	Educational Specialist	538-7742

UTAH STATE OFFICE OF EDUCATION

ALPHABETICAL LISTING

This list also includes telephone numbers of individuals housed at the Office of Education building but who may not necessarily be employees of the State Office of Education.

▶ Abbott, Christopher	Career, Technical and Adult Education	538-7863
Abildskov, Katy	Internal Accounting	538-7620
Adams, Dana	Child Nutrition Programs	538-7683
Adams, Nancy	Special Education/IDEA	538-7906
Adkins, Etta	Human Resource Management	538-7560
Akin, Kathy	School Law and Legislation	538-7830
Alatrista, Denise	Assessment and Accountability	538-7519
Alder, Heidi	School Law and Legislation	538-7832
Alder, Linda	Teaching and Learning	538-7923
Allert, Charlene	Child Nutrition Programs	538-7563
Andelin, Darrell	Career, Technical and Adult Education	538-7598
Anderson, Carol	Special Education/IDEA	538-7727
Andrews, Rebecca	Information Technology	538-7903
Andrus, Jennifer	Assessment and Accountability	538-7702
Anthony, Dan	Assessment and Accountability	538-7862
Arbogast, Lisa	Special Education/IDEA	538-7568
Arcilesi, David	Information Technology	538-7929
Aune, Frank	Information Technology	538-7930
Austin, Lorraine	Secretary to the Board/Administration	538-7517
Austin, Robert	Teaching and Learning	538-7575
▶ Baron, Norman	Information Technology	538-7618
Barrett, Jaime	Internal Auditor	538-7521
Battaglia, Angela	Assessment and Accountability	538-7814
Belliston, Gary	Internal Accounting	538-7627
Bergener, Mary	Internal Accounting	538-7626
Bickmore, Barbara	Special Education/IDEA	538-7612
Bird, Margaret	School Children's Trust	538-7533
Bird, Michelle	Information Technology	538-7913
Borrack, Joe	Assessment and Accountability	538-7641
Boyington, Carl	UASSP	538-7885
Bradbury, Jane	UASSP	538-7886
Brandt, John	Information Technology	538-7953
Brock, Rita	ESEA Programs	538-7761
Brough, Aaron	Assessment and Accountability	538-7922
Browne, Jared	Information Technology	538-7911
Buchanan, Shannon	Teaching and Learning	538-7808
Burns, Marlies	Charter Schools	538-7817
Butterfield, Audra	Internal Accounting	538-7629
Buys, Curtis	Information Technology	538-7570
▶ Campbell, Kristin	Data and Statistics	538-7908
Carpenter, Karen	Child Nutrition Programs	538-7755
Carver, Wendy	Special Education/IDEA	538-7639

Charlesworth, Amanda	Educational Equity	538-7640
Christensen, Brent	Information Technology	538-7553
Condas, Bob	Information Technology	538-7810
Cook, Travis	Special Education/IDEA	538-7557
Cook, Tricia	Teaching and Learning	538-7788
Cox, Sandra	Special Education/IDEA	538-7569
Crawford, Paul	Charter Schools	538-7646
Crockett, Freni	Internal Accounting	538-7881
Cunniff, Maureen	Assessment and Accountability	538-7819
Curtin, Andrea	Career, Technical and Adult Education	538-7976
▶ Danel, TC	Career, Technical and Adult Education	538-7875
Davies, Sydney	Career, Technical and Adult Education	707-0698
Davis, Alexandra	Career, Technical and Adult Education	538-7711
Davis, Michelle	Administration	538-7515
De Friez, Jennie	Assessment and Accountability	538-7949
De Man, Diane	Teaching and Learning	538-7741
Deimler, William	Career, Technical and Adult Education	538-7856
DeVita, Karla	Information Technology	538-7538
Dickson, Sydnee	Teaching and Learning	538-7739
Diehl, Michael	Child Nutrition Programs	538-7649
Dobson, Kristine	Career, Technical and Adult Education	435-757-8808
Donaldson, Becky	ESEA Programs	538-7869
Donaldson, Tim	School Children's Trust	538-7709
Donovan, Rebecca	Special Education/IDEA	538-7757
Dudley, Cathy	School Finance	538-7667
▶ Educator Licensing Information		538-7740
Elliott, Luann	Child Nutrition Programs	538-7513
Estrada, Christelle	Teaching and Learning	538-7616
Eyre, Emily	School Finance	538-7671
▶ Farnsworth, Kurt	Assessment and Accountability	538-7673
Faust, Barbie	Child Nutrition Programs	538-7691
Fawcett, Nolan	Assessment and Accountability	538-7654
Felshaw, Julie	Career, Technical and Adult Education	538-7859
Ferris, Stephanie	Teaching and Learning	538-7752
Fischio, Shannon	Career, Technical and Adult Education	554-1387
Fitzgerald, Jennifer	Human Resource Management	538-7653
Ford, Penny	Teaching and Learning	538-7695
Ford, Shaunna	School Finance	538-7672
Foster, Harold	ESEA Programs	538-7838
Frenchwood, Rosemary	Internal Accounting	538-7623
Frey, Louise	Child Nutrition Programs	538-7696
▶ Gaisford, Rick	Teaching and Learning	538-7798
Gallaher, Mary	UAESP	538-7888
Galli, Jeff	Career, Technical and Adult Education	538-7989
Gallo, Glenna	Special Education/IDEA	538-7757
Gardner, Brian	Child Nutrition Programs	538-7920
Gibbs, Janet	Special Education/IDEA	538-7716
Gilhespie, Kelly	Teaching and Learning	538-7834

Gocha, Wanda	Teaching and Learning	538-7797
Godfrey, Patrice	Career, Technical and Adult Education	538-7865
Gomez, Richard	Educational Equity	538-7643
Grange, Natalie	Internal Auditor	538-7813
Grant, Sandra	ESEA Programs	538-7844
Gray, Lee	Public Relations	538-7507
Green, Noralee	Assessment and Accountability	538-7815
Griffin, Alan	Teaching and Learning	538-7783
Gunnell, Joy-Lyn	Teaching and Learning	538-7636
▶ Hales, Brenda	Associate Superintendent	538-7515
Hales, Cindy	Career, Technical and Adult Education	538-7941
Hammond, Daveen	Career, Technical and Adult Education	538-7854
Hargrove, Gerolynn	Teaching and Learning	538-7884
Harris, Jim	Information Technology	538-7916
Hart, Pearl	Career, Technical and Adult Education	538-7890
Hatch, Vonell	Career, Technical and Adult Education	538-7840
Hauber, Todd	Associate Superintendent	538-7514
Hayes, Karen	Child Nutrition Programs	538-7971
Heslop, Holland	Child Nutrition Programs	538-7687
Hobson, Kristen	Child Nutrition Programs	538-7659
Holt, Sheyla	Child Nutrition Programs	538-7680
Horsley, Erica	Teaching and Learning	538-7648
Hortin, Von	School Finance	538-7670
Houskeeper, Kathy	Administration	538-7500
Howard, C. Derek	Information Technology	538-7614
Howell, Jennifer	Special Education/IDEA	538-7724
Huber, Paula	Information Technology	538-7717
Hudgens, Bruce	Information Technology	538-7926
Hughes, David	Information Technology	538-7974
Hunt, Patty	Administration	538-7762
▶ Iizuka, Emily	Public Relations	538-7894
Isom, Sue	Information Technology	538-7954
▶ Jacobsen, Brenda	Career, Technical and Adult Education	538-7549
Jensen, Cathy	Teaching and Learning	538-7793
Jensen, Michelle	Assessment and Accountability	538-7651
Jensen, Murry	Assessment and Accountability	538-7823
Jesse, John	Assessment and Accountability	538-7811
Johnson, Fred	Child Nutrition Programs	538-7542
Johnson, Jana	Teaching and Learning	538-7988
Johnson, Shane	Information Technology	538-7690
Jones, Andrew	Information Technology	538-7912
Jones, Elaine	Teaching and Learning	538-7719
Jones, Samuel	Information Technology	538-7955
▶ Kanth, Cory	Charter Schools	538-7703
Kececi, Yalin	Information Technology	538-7675
Kelley, Kreig	ESEA Programs	538-7975
Kelly, Marty	Career, Technical and Adult Education	538-7824
Kessig, Moya	Teaching and Learning	538-7742

Kieffer, Max	Information Technology	538-7934
King, Kevin	Assessment and Accountability	538-7591
Knowlton, Leslie	Child Nutrition Programs	538-7603
▶ Lang, Max	ESEA Programs	538-7725
Larsen, Verne	Career, Technical and Adult Education	538-7713
Lawrence, Keith	Information Technology	538-7822
Lear, Carol	School Law and Legislation	538-7835
Lee, Bonnie	Teaching and Learning	538-7972
Lewis, Becky	Special Education/IDEA	538-7874
Livingston, Nancy	ESEA Programs	538-7586
Loamanu, Susan	Career, Technical and Adult Education	538-7662
Lobe, Janice	Information Technology	538-7581
Longhurst, Thalea	Career, Technical and Adult Education	538-7889
Loutensock, Georgia	Teaching and Learning	538-7789
Loveland, Kimberly	Child Nutrition Programs	538-7562
Loving, Susan	Special Education/IDEA	538-7645
Lowry, Joshua	Information Technology	538-7592
Lowry, Sheri	Teaching and Learning	538-7773
Lundquist, Kent	Information Technology	538-7956
Lyman, Carl	Career, Technical and Adult Education	538-7946
▶ Mail Room		538-7628
Marchant, Sherry	Career, Technical and Adult Education	538-7594
Marsh, Sharon	Information Technology	538-7915
Marshall, Cynthia	Information Technology	538-7516
Marshall, Linda	Information Technology	538-7900
Martin, Candice	Internal Accounting	538-7631
Martin, Murrell	School Finance	538-7666
May, Susan	Human Resource Management	538-7829
Mayne, Linda	Teaching and Learning	538-7779
McDonald, Jeff	Career, Technical and Adult Education	538-7657
McInnis, Kirin	Assessment and Accountability	538-7836
McNeil, Beverly	Internal Accounting	538-7630
McNett, Grady	Information Technology	538-7524
McRay, Susan	Teaching and Learning	538-7795
Medina, Renee	ESEA Programs	538-7704
Mellin, Kim	Teaching and Learning	538-7718
Menlove, Martell	Deputy Superintendent	538-7762
Meszaros, Murray	Career, Technical and Adult Education	538-7870
Miller, Justin	Information Technology	538-7943
Milligan, Peggy	Special Education/IDEA	538-7589
Milliken, Dave	Career, Technical and Adult Education	538-7855
Mills, Tyler	Information Technology	538-7655
Moore, Sarah	ESEA Programs	538-7756
Morandy, Tina	Administration	538-7526
Morf, Judy	Teaching and Learning	538-7801
Morley, Dana	Special Education/IDEA	538-7936
Morton, Wendi	Career, Technical and Adult Education	538-7572
Muelleck, Renate	Professional Practices	538-7745
Murakami, Yuriko	Special Education/IDEA	538-7705
Myers, Toni	Career, Technical and Adult Education	538-7611

▶ Navarrette, Esther	Teaching and Learning	538-7564
Naylor, Kerrie	Teaching and Learning	538-7950
Nelson, Julie	Internal Accounting	538-7622
Nelson, Kathy	Internal Accounting	538-7625
Newton, Alan	Career, Technical and Adult Education	538-7942
Newton, Larry	School Finance	538-7668
Ney, Jamie	Teaching and Learning	538-7963
Nhan, Leslie	Internal Accounting	538-7632
Nicholson, Robert	Information Technology	538-7931
Nicholson, Stephanie	Internal Accounting	538-7624
Nink, Connie	Special Education/IDEA	538-7948
▶ Ober, Nate	Assessment and Accountability	538-7809
Oda, Linda	ESEA Programs	538-7733
Ojeda, Jeffrey	ESEA Programs	538-7945
Okroy, Sue	Teaching and Learning	538-7765
Olsen, Tiffany	Internal Accounting	538-7839
Olson, Kathy	Career, Technical and Adult Education	538-7860
Owens, Tiffany	Special Education/IDEA	538-7806
▶ Page, Brent	Information Technology	538-7759
Parcell, Devon	Child Nutrition Programs	538-7682
Paredes, Samuel	ESEA Programs	538-7606
Park, Edie	Educational Equity	538-7647
Park, Judy	Associate Superintendent	538-7550
Paro, Sharon	Information Technology	538-7910
Parriott, Vonda	Administration	538-7550
Passey, Cheri	Internal Accounting	538-7715
Peters, Becky	ESEA Programs	538-7712
Petersen, Cindy	Special Education/IDEA	538-7721
Peterson, Lindsay	Teaching and Learning	538-7503
Peterson, Mark	Public Relations	538-7635
Peterson, Paul	Teaching and Learning	538-7892
Pierce, Char	Assessment and Accountability	538-7722
Plant, Paula	School Children's Trust	538-7555
▶ Quinn, Julie	Assessment and Accountability	538-7723
▶ Rawlings, Travis	Teaching and Learning	538-7601
Record, Jerry	Public Relations	538-7642
Richens, Greg	Career, Technical and Adult Education	538-7853
Roberts, Gregg	Teaching and Learning	538-7743
Roberts, Robyn	Teaching and Learning	538-7602
Rodemack, Dave	Human Resource Management	538-7652
Rowland, Jeannie	Charter Schools	538-7676
Rupp, Karen	School Children's Trust	538-7764
Russell, Kalleen	Child Nutrition Programs	538-7686
▶ Sanchez, Iris	Human Resource Management	538-7650
Sargent, Ruth	Career, Technical and Adult Education	538-7847
Schindler, James	Teaching and Learning	538-7730
Schmidt, Anthony	Information Technology	538-7924

Schmitt, Jo	Charter School Board Secretary/Charter Schools	538-7720
Schulz, Brandie	Teaching and Learning	538-7532
Scott, Joshua	Information Technology	538-7584
Searle, Luana	UAESP	538-7887
Sears, Burke	Information Technology	538-7928
Shultz, Susan	School Finance	538-7577
Shumway, Larry	Superintendent of Public Instruction	538-7510
Shumway, Mary	Career, Technical and Adult Education	538-7852
Smith, Bonnie	Teaching and Learning	538-7747
Smith, David	Teaching and Learning	538-7766
Smith, Kellie	ESEA Programs	538-7744
Snelson, LesLee	Office of the Superintendent	538-7510
Sorensen, Anita	Information Technology	538-7537
South, Shauna	Career, Technical and Adult Education	538-7849
Special Ed. Information		538-7587
Spencer, Reed	Teaching and Learning	538-7893
Speigel, William	Teaching and Learning	538-7770
Stephens, Dale	Career, Technical and Adult Education	538-7867
Stevenson, Dawn	Career, Technical and Adult Education	538-7851
Stitt, Tandalaya	Teaching and Learning	538-7617
Stoker, Craig	Career, Technical and Adult Education	538-7738
Strelka, Todd	Information Technology	538-7634
Strong, Janet	Teaching and Learning	538-7751
Suddreth, Diana	Teaching and Learning	538-7794
Sung, Matthew	Information Technology	538-7520
Sweeten, Emily	Teaching and Learning	538-7785
▶ TDD	Administration	538-7876
TDD	Human Resource Management	538-7653
Talbert, Brad	Assessment and Accountability	538-7663
Taylor, Jocelyn	Special Education/IDEA	538-7726
Tew, Emily	Data and Statistics	538-7947
Thomas, Sean	School Finance	538-7802
Thomas, Susan	Career, Technical and Adult Education	538-7707
Thompson, Farah	Career, Technical and Adult Education	538-7638
Thompson, Nina	Special Education/IDEA	538-7587
Thomsen, Clinton	Information Technology	538-7599
Timmins, Ellen	Child Nutrition Programs	538-7692
Timothy, Christine	Special Education/IDEA	538-7576
Tortorelli, Megan	Child Nutrition Programs	538-7685
Tsosie-Jensen, Lillian	Career, Technical and Adult Education	538-7962
Turley, Margaret	Teaching and Learning	538-7698
Tyrrell, Kellie	Career, Technical and Adult Education	538-7821
▶ Upton, Tom	Internal Accounting	538-7621
▶ Vance, Nicole	Child Nutrition Programs	538-7697
Voorhies, Leah	Special Education/IDEA	538-7898
▶ Waggoner, Kim	Internal Accounting	538-7628
Wagstaff, Mark	Information Technology	538-7960
Warner, Cindy	School Finance	538-7678

Waters, Melissa	Child Nutrition Programs	538-7684
Webb, Kathleen	Teaching and Learning	538-7736
West, Dawn	Information Technology	538-7914
White, Ann	ESEA Programs	538-7827
Wilcox, Cammy	Administration	538-7514
Wilkins, Brandon	Information Technology	538-7831
Williamson, David	Information Technology	538-7952
Wilson, Karl	ESEA Programs	538-7509
Winkler, Jerry	Information Technology	538-7842
Wisham, Lisa	ESEA Programs	538-7825
Wojtech, Frank	Teaching and Learning	538-7732
▶ Yates-Givens, Jennifer	School Finance	538-7674
Young, Jeff	Internal Accounting	538-7633
Youngfield, Jenefer	School Finance	538-7669
▶ Ziegler, Elizabeth	Administration	538-7505

ELEMENTARY SCHOOLS

● = Year-Round School

Elementary School	District	Telephone	Principal
A			
ACADEMY PARK Elementary	Granite	385-646-4750	Gowans, Jean
ADAMS Elementary	Davis	801-402-3100	Chambers, Charollet
ADAMS Elementary	Logan	435-755-2320	Grunig, Jed
ADELAIDE Elementary	Davis	801-402-1250	Bouvang, Becky
ALPINE Elementary	Alpine	801-756-8525	Larsen, Cami
ALTA VIEW Elementary	Canyons	801-826-7600	Shaw, Valerie
ALTAMONT Elementary	Duchesne	435-738-1375	Goodrich, Janalee
ALTARA Elementary	Canyons	801-826-7675	Jameson, Scott
AMELIA EARHART Elementary	Provo	801-370-4630	Cox, Jason
ANTELOPE Elementary●	Davis	801-402-2100	Hill, Gwen
ANTIMONY Elementary	Garfield	435-624-3221	Allen, Julie
ARCADIA Elementary	Granite	385-646-4756	Jabakumar, Cecillia
ARROWHEAD Elementary	Washington	435-674-2027	Harrah, Susan
ART CITY Elementary	Nebo	801-489-2820	Nielsen, Lori
ASHLEY Elementary	Uintah	435-781-3170	Massey, Diedra
ASHMAN Elementary	Sevier	435-896-8415	Robinson, Teresa
ASPEN Elementary	Alpine	801-227-8700	Davies, Brad
B			
BACCHUS, THOMAS W. Elementary●	Granite	385-646-4762	Drummond, Christine
BACKMAN Elementary	Salt Lake	801-578-8100	Cordova, Dahlia
BARNETT Elementary	Nebo	801-465-6000	Day, Angela
BARRATT Elementary	Alpine	801-756-8528	Palmer, Brent
BATES Elementary	Weber	801-452-4580	Barney, Kitty
BEACON HEIGHTS Elementary	Salt Lake	801-481-4814	Louie, Rae
BEEHIVE Elementary●	Granite	385-646-4768	Longerg, Pauline
BELKNAP Elementary	Beaver	435-438-2281	Fails, Brady
BELL VIEW Elementary	Canyons	801-826-7750	Webb, Christine
BELLA VISTA Elementary	Canyons	801-826-7825	Lyons, Denis
BENNION Elementary	Granite	385-646-4774	Layton, Walt
BENNION, M. LYNN Elementary	Salt Lake	801-578-8108	Yapias, James
BIG WATER Elementary	Kane	435-675-5821	Rankin, Gerry
BIRCH CREEK Elementary	Cache	435-792-7692	Wilson, Trudy
BLANDING Elementary	San Juan	435-678-1871	Gorman,Terry
BLOOMINGTON Elementary	Washington	435-673-6266	Heki, Kim
BLOOMINGTON HILLS Elementary	Washington	435-674-6495	North, Michelle
BLUFF Elementary	San Juan	435-678-1296	Silversmith, Barbara
BLUFFDALE Elementary●	Jordan	801-254-8090	Westwood, Ken
BLUFF RIDGE Elementary●	Davis	801-402-2850	Robbins, Traci
BONNEVILLE Elementary	Alpine	801-227-8703	Brooks, Shawn
BONNEVILLE Elementary	Ogden	801-737-8900	Seese, Jay
BONNEVILLE Elementary	Salt Lake	801-584-2913	Reid, Donna
BOOK CLIFF Elementary	Emery	435-564-8102	Durrant, Melinda
BOULDER Elementary	Garfield	435-335-7322	Gardner, Colene
BOULTON Elementary	Davis	801-402-1300	Bond, Laura
BOUNTIFUL Elementary	Davis	801-402-1350	Marshall, Debbie

BRIDGER Elementary	Logan	435-755-2345	Long, David
BRIDGER, JIM Elementary●	Granite	385-646-4780	McMillan, Paulette
BROCKBANK Elementary	Nebo	801-798-4025	Hansen, Alison
BROOKSIDE Elementary	Nebo	801-489-2830	Nielsen, DeAnn
BROOKWOOD Elementary	Canyons	801-826-1900	Mootz, Julie
BRUIN POINT Elementary	Carbon	435-888-6641	Jewkes, Leslie
BRYCE VALLEY Elementary	Garfield	435-679-8619	Lefevre, Layne
BUFFALO POINT Elementary	Davis	801-402-8400	Baird, Richard
BURTON Elementary	Davis	801-402-3150	Knudsen, Sharolyn Hales
BUTLER Elementary	Canyons	801-826-7975	Waddell, Christy
BUTTERFIELD CANYON Elementary●	Jordan	801-254-0737	Davis, Shelly

C

CALLAO Elementary/School	Tintic	435-693-3142	Garland, Anette
CANYON Elementary	Cache	435-792-7684	Rindlisbacher, Kelly
CANYON Elementary	Nebo	801-798-4610	Harlan, Dave
CANYON CREST Elementary	Provo	801-221-9873	Anderson, Pat
CANYON VIEW Elementary	Canyons	801-826-8050	Okumura, Sharon
CASCADE Elementary	Alpine	801-227-8707	Finch, Doug
CASTLE DALE Elementary	Emery	435-381-5221	Worthen, Ralph
CASTLE HEIGHTS Elementary	Carbon	435-637-7177	Cox, Jan
CEDAR EAST Elementary	Iron	435-586-2840	Burton, Steve
CEDAR NORTH Elementary	Iron	435-586-2845	Whittier, Ray
CEDAR RIDGE Elementary	Alpine	801-785-8726	Brunner, Jeremy
CEDAR SOUTH Elementary	Iron	435-586-2850	Oldroyd, Jerry
CEDAR VALLEY Elementary	Alpine	801-768-3542	Wills, Linda
CENTERVILLE Elementary	Davis	801-402-1400	Forbush, Cameron
CENTRAL Elementary	Alpine	801-785-8711	Carter, Vicki
CENTURY Elementary	Box Elder	435-279-2651	Hyde, Wade
CHERRY CREEK Elementary	Nebo	801-489-2810	Balzotti, Mark
CHERRY HILL Elementary	Alpine	801-227-8710	Hart, Alisa
CHILD, H. GUY Elementary	Weber	801-452-4140	Hadley, Blake
CIRCLEVILLE Elementary	Piute	435-577-2912	Dalton, Janetta
CLEVELAND Elementary	Emery	435-653-2235	Lofley, Jerel
CLINTON Elementary	Davis	801-402-2150	Laypath, Christopher
CLUB HEIGHTS Elementary	Weber	801-452-4240	Neiswender, Karen
COLUMBIA Elementary	Davis	801-402-3350	Hughes, Scott
COLUMBIA Elementary●	Jordan	801-280-3279	Riding, Kathe
COOK Elementary	Davis	801-402-2200	Clark, Loren
COPPER CANYON Elementary	Jordan	801-260-0222	Bona, Carolyn
COPPER CANYON Elementary	Tooele	435-843-3820	Spindler, Clint
COPPER HILLS Elementary●	Granite	385-646-4792	Flanagan, Janice
COPPERVIEW Elementary	Canyons	801-826-8125	Shaw, Brent
CORAL CANYON Elementary	Washington	435-652-4787	Bishop, Robyn
CORAL CLIFFS Elementary	Washington	435-652-4712	Wilcox, Amy
COTTONWOOD Elementary	Emery	435-748-2481	Jones, Dennis
COTTONWOOD Elementary	Granite	385-646-4798	Marberger, Karen
COUNTRY VIEW Elementary	Weber	801-452-4400	Copeland, Melissa
CREEKSIDE Elementary	Davis	801-402-3650	Jessen, Vickie
CREEKVIEW Elementary	Carbon	435-637-0828	Thomas, Jr. John
CRESCENT Elementary	Canyons	801-826-8200	Shumard, Debbie
CRESTVIEW Elementary	Davis	801-402-3200	Hawthorne, Lori
CRESTVIEW Elementary	Granite	385-646-4804	Hunt, Verneita

D

DAVIS Elementary	Uintah	435-781-3155	Farnsworth, Kathy
DAYBREAK Elementary●	Jordan	801-302-0553	Strauss, Doree

DEE Elementary	Ogden	801-737-8100	Jolovich-Motes, Sondra
DEERFIELD Elementary	Alpine	801-796-3141	Dalley, Todd
DELTA EARLY CHILDHOOD CENTER	Millard	435-864-5670	Chappell, Greg
DELTA Elementary	Millard	435-864-5680	Noah, David
DIAMOND RIDGE Elementary	Granite	385-646-4858	Koji, Debbie
DIAMOND VALLEY Elementary	Washington	435-574-2009	Mitchell, Kelly
DILWORTH Elementary	Salt Lake	801-481-4806	Limb, Kenneth
DISCOVERY Elementary	Box Elder	435-734-4910	Greener, Keri
DISCOVERY Elementary	Uintah	435-781-3146	Morris, Jeff
DIXIE SUN Elementary	Washington	435-673-8978	Porter, Dale
DOXEY Elementary	Davis	801-402-2250	Villar, Bernardo
DRAPER Elementary	Canyons	801-826-8275	Sorensen, Kenna
DRIGGS, HOWARD R. Elementary	Granite	385-646-4810	Vierra-McGill, Christina
DUCHESNE Elementary	Duchesne	435-738-1290	Young, Jason
DUGWAY Elementary	Tooele	435-831-4259	Poulson, Nancy

E

EAGLE BAY Elementary	Davis	801-402-3800	Peters, Julie
EAGLE VALLEY Elementary	Alpine	801-789-8300	Conley, Keith
EAGLE VIEW Elementary	Uintah	435-722-2247	Stearmer, Robert
EAGLECREST Elementary	Alpine	801-768-7035	Becker, Rex
EAST Elementary	Duchesne	435-725-4665	Heaton, Kevin
EAST Elementary	Tooele	435-833-1951	Leonelli, Shanz
EAST Elementary	Washington	435-673-6191	Eckman, Joseph
EAST LAKE Elementary●	Jordan	801-446-0778	Tanner, Jan
EAST LAYTON Elementary	Davis	801-402-3250	Schaap, Jody
EAST MEADOWS Elementary	Nebo	801-798-4015	Liddiard, Dwight
EAST MIDVALE Elementary	Canyons	801-826-8350	Sansom, Sally
EAST SANDY Elementary	Canyons	801-826-8425	Geist, William
EASTWOOD Elementary	Granite	385-646-4816	McCasland, Jim
EDGEMONT Elementary	Canyons	801-826-8500	Kezerman, Karen
EDGEMONT Elementary	Provo	801-221-9984	Pratt, Dennis
EDISON Elementary	Salt Lake	801-974-8300	Vandeventer, Tracy
ELK MEADOWS Elementary	Jordan	801-446-3200	Griffith, Howard
ELK RUN Elemenatary	Granite	385-646-4786	Adams, Jonathan
ELLIS Elementary	Logan	435-755-2330	Sorenson, Sue
ELLISON PARK Elementary	Davis	801-402-7300	Johnson, Chuck
EMERSON Elementary	Salt Lake	801-481-4819	Bergman, Dan
ENDEAVOUR Elementary	Davis	801-402-0400	Johnston, Beth
ENOCH Elementary	Iron	435-586-2855	Roundy, Lenora
ENSIGN Elementary	Salt Lake	801-578-8150	Kirby, Bobbie
ENTERPRISE Elementary	Washington	435-878-2236	Baker, Adam
EPHRAIM Elementary	South Sanpete	435-283-4171	Willardson, Lynn
ESCALANTE Elementary	Garfield	435-826-4247	Bassett, Sue
ESCALANTE Elementary	Salt Lake	801-578-8496	Heath, Sue
ESCALANTE VALLEY Elementary	Iron	435-439-5550	Robinson, Pam
EUREKA Elementary	Tintic	435-433-6927	Ward, Brian

F

FAIRVIEW Elementary	North Sanpete	435-427-9204	Allan, John
FALCON RIDGE Elementary●	Jordan	801-282-2437	Thomson, Karen
FARMINGTON Elementary	Davis	801-402-2950	Tesch, Bryan
FARNSWORTH, PHILO T. Elementary	Granite	385-646-4822	Giles, Judy
FARR WEST Elementary	Weber	801-452-4360	Wallace, Dave
FERRON Elementary	Emery	435-384-2383	Dawes, Brian
FIDDLER'S CANYON Elementary	Iron	435-586-2860	Moyle, Michael
FIELDING Elementary	Box Elder	435-458-2700	Hunsaker, Scott

FILLMORE Elementary	Millard	435-743-5670	Harrison, Rhonda
FLAMING GORGE Elementary	Daggett	435-885-3112	Northcott, Bruce
FOOTHILL Elementary	Alpine	801-227-2465	Thomas, Vallen
FOOTHILL Elementary	Box Elder	435-734-4916	Roberts, Paulette
FOOTHILLS Elementary●	Jordan	801-302-8599	Yost, Barbara
FOOTHILLS Elementary	Nebo	801-423-9172	Schollenberger, Ed
FORBES Elementary	Alpine	801-756-8531	Rencher, Sam
FOUNTAIN GREEN Elementary	North Sanpete	435-445-3316	Cox, Robyn
FOX HILLS Elementary	Granite	385-646-4828	Cooper, J. Lynn
FOX HOLLOW Elementary	Alpine	801-768-2499	Akagi, Sandi
FOX HOLLOW Elementary	Jordan	801-567-8109	Summers, Terri
FOXBORO Elementary	Davis	801-402-5050	Prusse, Kevin
FRANKLIN Elementary	Provo	801-374-4925	Palmer, Marlin
FRANKLIN Elementary	Salt Lake	801-578-8158	Paterson, Peggy
FREEDOM Elementary	Alpine	801-766-5270	Melville, Jim
FREEDOM Elementary	Weber	801-452-4100	Proffer, Rich
FREMONT Elementary	Davis	801-402-2300	Ramsey, Diane
FREMONT, JOHN C. Elementary	Granite	385-646-4834	McCarty, Paul
FROST, ROBERT Elementary	Granite	385-646-4840	Harris, Dona

G

GARLAND Elementary	Box Elder	435-257-2600	Lee, David
GARRISON Elementary	Millard	435-855-2321	Phillips, Cecelia
GENEVA Elementary	Alpine	801-717-4837	Parkes, Michael
GOSHEN Elementary	Nebo	801-667-3361	Bird, Garth
GOURLEY, DAVID Elementary	Granite	385-646-4846	Gomez, David
GRAMERCY Elementary	Ogden	801-737-7500	Hale, Becky
GRANGER Elementary●	Granite	385-646-4852	Tesch, Rebecca
GRANITE Elementary	Canyons	801-826-8575	Mulqueen, Ronnie
GRANT Elementary	Murray	801-264-7416	Klein, Russell
GRANTSVILLE Elementary	Tooele	435-884-9991	Hamm, Jeff
GREEN ACRES Elementary	Weber	801-452-4420	Runolfson, Marilyn
GREENVILLE Elementary	Cache	435-750-7888	Ashcroft, Dee
GREENWOOD Elementary	Alpine	801-756-8534	Benson, Jason
GROUSE CREEK Elementary	Box Elder	435-747-7321	Runyan, Duane
GROVECREST Elementary	Alpine	801-785-8714	Haws, Vicky
GUNNISON VALLEY Elementary	South Sanpete	435-528-7880	Hansen, Grant

H

HANKSVILLE Elementary	Wayne	435-542-3291	Hunt, Cheryl
HARRIS Elementary	Tooele	435-833-1961	Riggs, Cleo
HARVEST Elementary	Alpine	801-768-2833	Bowman, Karl
HAWTHORNE Elementary	Salt Lake	801-481-4824	Broadhead, Marian
HAYDEN PEAK Elementary●	Jordan	801-280-0722	Riddle, Diena
HEARTLAND Elementary	Jordan	801-565-7533	Ichimura, Aaron
HEBER VALLEY Elementary	Wasatch	435-654-0112	Burnham, Jacki
HERITAGE Elementary	Davis	801-402-1200	Christensen, Cheryl
HERITAGE Elementary	Ogden	801-737-8000	Ardizzone, Vincent
HERITAGE Elementary	Washington	435-628-4427	Gregoire, Steve
HERRIMAN Elementary●	Jordan	801-446-3215	Pullan, Joel
HIDDEN HOLLOW Elementary	Alpine	801-789-7804	Tillman, Tom
HIGHLAND Elementary	Alpine	801-756-8537	Hodson, Reed
HIGHLAND PARK Elementary	Salt Lake	801-481-4833	Halverson, Shelley
HILL FIELD Elementary	Davis	801-402-2350	Bryner, Paul
HILLCREST Elementary	Alpine	801-227-8717	Johnson, Darrin
HILLCREST Elementary	Logan	435-755-2360	Markworth, Eric
HILLCREST Elementary	Ogden	801-737-7550	Watne, Lichelle

HILLSDALE Elementary●	Granite	385-646-4864	Pearson, Yvonne
HILLSIDE Elementary●	Granite	385-646-4870	Winger, Jan
HOBBLE CREEK Elementary	Nebo	801-489-2863	Rowe, Dave
HOLBROOK Elementary	Davis	801-402-1450	Denhalter, Darryl
HOLT Elementary	Davis	801-402-2400	Wahlquist, Christine
HOOPER Elementary	Weber	801-452-4320	Gerstheimer, Dave
HORIZON Elementary	Murray	801-264-7420	Nicholas, Heather
HORIZON Elementary	Washington	435-652-4781	Haslem, Mona
HUNTER Elementary	Granite	385-646-4876	Hansen, Natalie
HUNTINGTON Elementary	Emery	435-687-9954	Baltzer, Thomas
HURRICANE Elementary	Washington	435-635-4668	Wilstead, Travis

I

IBAPAH Elementary	Tooele	435-234-1113	Linares, Marilyn
INDIAN HILLS Elementary	Salt Lake	801-584-2908	Arnoldson, Earl
IRON SPRINGS Elementary	Iron	435-586-9485	Twitchell, Jane

J

JACKLING Elementary	Granite	385-646-4882	MacKay, Kayla
JACKSON Elementary	Salt Lake	801-578-8165	Buendia, Sandra
JEREMY RANCH Elementary	Park City	435-645-5670	Kuennen, Shawn
JORDAN HILLS Elementary●	Jordan	801-280-0238	Huff, Annette
JORDAN RIDGE Elementary●	Jordan	801-254-8025	Anderson, Catherine

K

KANAB Elementary	Kane	435-644-2329	Aziz, Pam
KANESVILLE Elementary	Weber	801-452-4680	Zellmer, Scott
KAYSVILLE Elementary	Davis	801-402-3400	Pead, Brian
KING Elementary	Davis	801-402-3300	Ekstrom, Buck
KINGS PEAK Elementary	Duchesne	435-725-4630	Coleman, Guy
KNIGHT, HELEN M. Elemenatary	Grand	435-259-7350	Buckingham, Sherrie
KNOWLTON Elementary	Davis	801-402-3000	Larsen, Grace
KOOSHAREM Elementary	Sevier	435-638-7303	Torgersen, Chet

L

LA SAL Elementary	San Juan	435-678-1292	Thayn, Shelly S.
LA VERKIN Elementary	Washington	435-635-4619	Leavenworth, Steve
LAKE POWELL Elementary	Kane	435-684-2268	Miller, Gordon J.
LAKE RIDGE Elementary	Granite	385-646-4888	Gray, Dorthea
LAKE VIEW Elementary	Box Elder	435-734-4922	Johnson, Mark
LAKESIDE Elementary	Davis	801-402-2900	Holt, Don
LAKEVIEW Elementary	Provo	801-374-4990	Daniels, Drew
LAKEVIEW Elementary	Weber	801-452-4380	Passey, Shirley
LAPOINT Elementary	Uintah	435-247-2637	Atkin, Dennis
LARSEN Elementary	Nebo	801-798-4035	Johnson, Michael
LAYTON Elementary	Davis	801-402-3500	Spainhower, Leslee
LEGACY Elementary	Alpine	801-756-8565	Gibb, Gary
LEHI Elementary	Alpine	801-768-7020	Friel, Jane
LEWISTON Elementary	Cache	435-258-2923	Clement, Robin
LIBERTY Elementary	Murray	801-264-7424	Dean, Darren
LINCOLN Elementary	Cache	435-245-6442	Riggs, Lynette
LINCOLN Elementary●	Davis	801-402-2450	Whitaker, Christine
LINCOLN Elementary	Granite	385-646-4894	Gregory, Karen
LINCOLN Elementary	Ogden	801-737-7650	Young, Misti
LINCOLN Elementary	Salt Lake	801-578-8180	Pittam, Christine
LINDON Elementary	Alpine	801-785-8717	Ross, Kate
LITTLE VALLEY Elementary	Washington	435-652-4771	Stevenson, Rob

LOA Elementary	Wayne	435-836-2851	Blackburn, Cherie
LOMOND VIEW Elementary	Weber	801-452-4780	Chase, Kevin
LONE PEAK Elementary	Canyons	801-826-8650	Robinson, McKay
LONGVIEW Elementary	Murray	801-264-7428	Amos, Connie

M

MADISON, JAMES A. Elementary	Ogden	801-737-8200	Palmer Gnotta, Julie
MAESER Elementary	Uintah	435-781-3160	Sullivan, Leonard
MAGNA Elementary●	Granite	385-646-4900	Thomas, Victoria
MAJESTIC Elementary	Jordan	801-565-7458	Grabl, Noel
MAJESTIC Elementary	Weber	801-452-4260	Eastman, Janet
MANILA Elementary	Alpine	801-785-8720	Sorensen, Nancy
MANILA Elementary	Daggett	435-784-3174	Northcott, Bruce
MANN, HORACE Elementary	Ogden	801-737-7600	Lunceford, Ross
MANTI Elementary	South Sanpete	435-835-2271	Soper, Karen
MAPLETON Elementary	Nebo	801-489-2850	Gledhill, Celeste
MARLON HILLS Elementary	Weber	801-452-4500	Sangiorgio, Darlene
MAURO, SALLY Elementary	Carbon	435-472-5311	Maughan, Ryan
McKINLEY Elementary	Box Elder	435-257-2590	Chadaz, Steve
McMILLAN Elementary	Murray	801-264-7430	Kranz, Jennifer
McPOLIN Elementary	Park City	435-645-5630	Edmiston, Bob
MEADOW Elementary	Alpine	801-768-7025	Johnson, Carolyn
MEADOWBROOK Elementary	Davis	801-402-1600	Magalei, Janeal
MEADOWLARK Elementary	Salt Lake	801-578-8529	Kunzler, Heidi
MIDAS CREEK Elementary●	Jordan	801-254-7407	Pullan, Kevin
MIDDLE CANYON Elementary	Tooele	435-833-1906	Whiting, Dave
MIDLAND Elementary	Weber	801-476-5400	Roberts, Shelly
MIDVALE Elementary	Canyons	801-826-8725	DeMill, Shad
MIDVALLEY Elementary	Canyons	801-826-8800	Nalwalker, Robert
MIDWAY Elementary	Wasatch	435-654-0472	Thorne, Brian
MILFORD Elementary	Beaver	435-387-2841	Johnson, Karen
MILL CREEK Elementary	Granite	385-646-4912	Banks, Allison
MILLVILLE Elementary	Cache	435-752-7162	Nielsen, Maria
MINERSVILLE Elementary/School	Beaver	435-386-2382	Heaps, Jody
MONA Elementary	Juab	435-623-2082	Wohlforth, Mary
MONROE Elementary	Granite	385-646-4918	Crawley, JoAnn
MONROE Elementary	Sevier	435-527-4691	Chappell, Ted
MONTE VISTA Elementary●	Jordan	801-254-8040	Little, Tom
MONTEZUMA CREEK Elementary	San Juan	435-678-1261	
MONTICELLO Elementary	San Juan	435-678-1180	Sanderstrom, Sheryl
MORGAN Elementary	Davis	801-402-3450	Volmar, Michael
MORGAN Elementary	Morgan	801-829-3438	Wolff, Timothy
MORNINGSIDE Elementary	Granite	385-646-4924	Bramble, Joan
MORONI Elementary	North Sanpete	435-436-8291	Squire, Richard
MOSS, JAMES E. Elementary	Granite	385-646-4930	Simmons-Kissell, Judith
MOUNTAIN GREEN Elementary	Morgan	801-876-3041	McFarland, Tom
MOUNTAIN SHADOWS Elementary●	Jordan	801-963-0291	Jacobs, Spencer
MOUNTAIN TRAILS Elementary	Alpine	801-610-8724	Turner, David
MOUNTAIN VIEW Elementary	Box Elder	435-734-4926	Shaffer, Colleen
MOUNTAIN VIEW Elementary	Davis	801-402-3700	Beatty, Don
MOUNTAIN VIEW Elementary	Salt Lake	801-974-8315	Martin, James
MOUNTAINSIDE Elementary	Cache	435-792-7688	Larsen, Greg
MT. LOAFER Elementary	Nebo	801-423-2705	Rudd, Alicia
MT. MAHOGANY Elementary	Alpine	801-785-8795	Westover, Scot
MT. PLEASANT Elementary	North Sanpete	435-462-2077	Orton, Rena
MUIR Elementary	Davis	801-402-1550	Rawlins, Jan
MUNICIPAL Elementary	Weber	801-452-4120	Frederiksen, Joel
MYTON Elementary	Duchesne	435-725-4735	Arko, Fred

N

NAPLES Elementary	Uintah	435-781-3150	Chatham, Deborah
NEBO VIEW Elementary	Juab	435-623-1812	Paulsen, Steven
NEOLA Elementary	Duchesne	435-725-4715	Arko, Fred
NEWMAN Elementary	Salt Lake	801-578-8537	Ruesch, Craig
NIBLEY Elementary	Cache	435-752-8303	Christensen, Jeanette
NIBLEY PARK Elementary	Salt Lake	801-481-4842	Eskelson, Adam
NORTH OGDEN Elementary	Weber	801-452-4300	Rhees, Dave
NORTH PARK Elementary	Box Elder	435-257-2580	Slater, Bambi
NORTH PARK Elementary	Cache	435-752-5121	Shaffer, Sharyle
NORTH PARK Elementary	Weber	801-452-4340	Smith, Linda
NORTH POINT Elementary	Alpine	801-768-0378	Roper, Kim
NORTH RICH Elementary	Rich	435-946-3359	Motta, Kip
NORTH STAR Elementary	Salt Lake	801-578-8448	Gardiner, Lewis
NORTH SUMMIT Elementary	North Summit	435-336-2101	O'Connor, Lori
NORTHLAKE Elementary	Tooele	435-833-1940	Eardley, Bryce
NORTHRIDGE Elementary	Alpine	801-227-8720	Philipp, Colleen

O

OAK HILLS Elementary	Davis	801-402-1650	Larsen, Julie
OAK HOLLOW Elementary	Canyons	801-826-8875	Dallimore, Rebecca
OAKCREST Elementary	Jordan	801-280-7243	Emerson, Norman
OAKDALE Elementary	Canyons	801-826-8950	Peck, Alice
OAKRIDGE Elementary	Granite	385-646-4936	Newell, Rosanne
OAKWOOD Elementary	Granite	385-646-4942	DeSpain, Court
ODYSSEY Elementary	Ogden	801-737-8400	Wilkinson, Dale
OLD MILL Elementary	Wasatch	435-657-3130	Hardy, Douglas
OQUIRRH Elementary●	Jordan	801-565-7474	Ward, Nancy
OQUIRRH HILLS Elementary	Granite	385-646-4948	Fraser, Shari
ORCHARD Elementary	Alpine	801-227-8723	Stevenson, Aaron
ORCHARD Elementary	Davis	801-402-1700	Nelson, Kristy
ORCHARD HILLS Elementary	Nebo	801-754-3237	Barlow, Kim
ORCHARD, DOUGLAS T. Elementary●	Granite	385-646-4954	Schmidt, Mary Beth
OREM Elementary	Alpine	801-227-8727	Bolingbroke, Rachelle
OSCARSON Elementary	Piute	435-326-4341	Blackwell, Shelley
OVERLAKE Elementary	Tooele	435-843-3805	Johnson, Jan

P

PAHVANT Elementary	Sevier	435-896-4403	Terry, Selena
PANGUITCH Elementary	Garfield	435-676-8847	Reynolds, Nick
PANORAMA Elementary	Washington	435-628-6881	Turner, Judy
PARK Elementary	Cache	435-258-2344	McDowell, Jacque
PARK Elementary	Nebo	801-798-4045	Keddington, Rob
PARK LANE Elementary	Canyons	801-826-9025	Medlin, Karen
PARK VALLEY Elementary/School	Box Elder	435-871-4411	Anderson, Brian
PARK VIEW Elementary	Nebo	801-465-6010	Reynolds, Kristie
PARKSIDE Elementary	Davis	801-402-1150	Warren, Roy
PARKSIDE Elementary	Murray	801-264-7434	Smith, Colleen
PARKVIEW Elementary	Salt Lake	801-974-8304	Larson, Jane
PARLEY'S PARK Elementary	Park City	435-645-5620	Wallace, Michele
PAROWAN Elementary	Iron	435-477-3368	Porter, Kevin L.
PENN, WILLIAM Elementary	Granite	385-646-4960	Flanagan, Patrick
PERUVIAN PARK Elementary	Canyons	801-826-9100	Peters, Ruth
PIONEER Elementary	Granite	385-646-4966	Lorentzon, Julie
PIONEER Elementary	Weber	801-452-4560	Rasmussen, Lori
PLAIN CITY Elementary	Weber	801-452-4220	Porter, Karla
PLEASANT GREEN Elementary●	Granite	385-646-4972	Prescott, Sharon

PLYMOUTH Elementary	Granite	385-646-4978	Fausett, Tysen
POLK Elementary	Ogden	801-737-8300	Merkley, Steven
PONY EXPRESS Elementary	Alpine	801-789-2600	Smith, Vicki
PROVIDENCE Elementary	Cache	435-752-6010	Jenkins, Curt
PROVO PEAKS Elementary	Provo	801-374-4970	Judd, Alex
PROVOST Elementary	Provo	801-374-4960	Oliverson, Steve

Q

QUAIL HOLLOW Elementary	Canyons	801-826-9175	Williams, Marilyn

R

READING Elementary	Davis	801-402-1750	Weight, Shar
RED CLIFF Elementary	Juab	435-623-0328	Ware, Janet
RED MOUNTAIN Elementary	Washington	435-656-3802	Barnum, Betty
REDWOOD Elementary	Granite	385-646-4984	Robinson, Karen
REES Elementary	Nebo	801-798-4055	Pitcher, Ryan
RIDGECREST Elementary	Canyons	801-826-9250	Mattson, Teri
RIDGELINE Elementary	Alpine	801-492-0401	Higgins, Ken
RILEY Elementary	Salt Lake	801-974-8310	Miller, Randy
RIVER HEIGHTS Elementary	Cache	435-753-4948	Harris, Glen
RIVER VIEW Elementary	Nebo	801-798-4050	Jarvis, Sandra
RIVERDALE Elementary	Weber	801-452-4540	Lee, Tommy
RIVERSIDE Elementary	Jordan	801-565-7484	Hanvey, William
RIVERSIDE Preschool	Logan	435-755-2337	Belnap, Marci
RIVERSIDE Elementary	Washington	435-652-4760	Walters, Nadine
RIVERTON Elementary●	Jordan	801-254-8050	Giles, Steve
RIVERVIEW Elementary	Alpine		Beckstrand, Barry
ROCK CANYON Elementary	Provo	801-374-4935	Nielson, Dean
ROCKY MOUNTAIN Elementary	Alpine	801-717-4846	Stephenson, Michelle
ROLLING MEADOWS Elementary	Granite	385-646-4990	Cloward, Malynda
ROOSEVELT Elementary	Granite	385-646-4996	Reed, Jennifer
ROOSEVELT Elementary	Weber	801-452-4520	Stokes, Melanie
ROSAMOND Elementary	Jordan	801-254-8043	Wheeler, Colleen
ROSE CREEK Elementary●	Jordan	801-254-8082	Peterson, Michelle
ROSE PARK Elementary	Salt Lake	801-578-8554	Warren, Nicole
ROSE SPRINGS Elementary	Tooele	435-833-9015	Jones, Leon
ROSECREST Elementary	Granite	385-646-5002	West, Tina
ROY Elementary	Weber	801-452-4160	Anderson, Linda

S

SAGE CREEK Elementary	Nebo	801-489-2860	Call, Natalie
SAGE HILLS Elementary	Alpine		Holbrook, Sherrie
SALEM Elementary	Nebo	801-423-1182	Wellburn, Jim
SALINA Elementary	Sevier	435-529-7462	Shepherd, Jade
SAND SPRINGS Elementary	Davis	801-402-3850	Hunt, Rebecca
SANDBURG, CARL Elementary	Granite	385-646-5008	Laughlin, Marilyn
SANDSTONE Elementary	Washington	435-674-6460	Cottam, Neil
SANDY Elementary	Canyons	801-826-9325	Dahl-Houlihan, Sandra
SANTA CLARA Elementary	Washington	435-628-2624	Hancey, Nadine
SANTAQUIN Elementary	Nebo	801-754-3611	Argyle, Chad
SARATOGA SHORES Elementary	Alpine	801-766-8349	Wilson, Elizabeth
SCERA PARK Elementary	Alpine	801-227-8730	Boren, David
SEGO LILY Elementary	Alpine	801-768-7030	Johnson, Courtney
SETTLEMENT CANYON Elementary	Tooele	435-882-4597	Warr, Gailynn
SHADOW VALLEY Elementary	Ogden	801-737-8150	Rich, Leanne
SHARON Elementary	Alpine	801-227-8733	Anderson, Linda
SHELLEY Elementary	Alpine	801-756-8540	Crandall, Peggy

SIERRA BONITA Elementary	Nebo	801-798-4480	Larsen, Mike
SILVER CREST Elementary	Jordan	801-253-1034	Durrant, Jill
SILVER HILLS Elementary	Granite	385-646-5014	Sorensen, Paula
SILVER MESA Elementary	Canyons	801-826-9400	Sanford, Joy
SMITH, ANNA Elementary	Tooele	435-665-0470	Castagno, Heather
SMITH, CALVIN S. Elementary	Granite	385-646-5020	Patton, Nykola
SMITH, J. R. Elementary	Wasatch	435-654-2201	Brown, Ryan
SMITH, THOMAS O. Elementary	Ogden	801-737-8350	Rankin, Cheryl
SNOW HORSE Elementary	Davis	801-402-7350	Bagley, Kathleen
SNOW SPRINGS Elementary	Alpine	801-768-7045	Armstrong, Phil
SNOWVILLE Elementary	Box Elder	435-872-2771	Anderson, Brian
SOUTH CLEARFIELD Elementary	Davis	801-402-2500	Allred, Daren
SOUTH JORDAN Elementary●	Jordan	801-254-8000	Bergera, Paul
SOUTH KEARNS Elementary●	Granite	385-646-5026	Rose, Marie
SOUTH RICH Elementary	Rich	435-793-2135	Lamborn, Dale
SOUTH SUMMIT Elementary	South Summit	435-783-4318	Willoughby, Louise
SOUTH WEBER Elementary	Davis	801-402-3750	Hales, Marilyn
SOUTHLAND Elementary	Jordan	801-254-8047	Daly, Michele
SPANISH OAKS Elementary	Nebo	801-798-7411	Huff, Susan
SPRING CITY Elementary	North Sanpete	435-462-2169	Thomas, John
SPRING CREEK Elementary	Provo	801-370-4650	Hamilton, Melissa
SPRING LAKE Elementary	Nebo	801-465-6070	Sainsbury, Spencer
SPRING LANE Elementary	Granite	385-646-4906	Ricketts, Vicki
SPRINGDALE Elementary	Washington	435-772-3279	Snodgress, Chris
SPRUCEWOOD Elementary	Canyons	801-826-9415	Anderson, Garth
STANSBURY Elementary●	Granite	385-646-5032	Broderick, Ernie
STANSBURY PARK Elementary	Tooele	435-833-1968	Young, Xenia
STEWART Elementary	Davis	801-402-1850	Hewitt, Vonzaa
SUMMIT Elementary	Cache	435-563-6269	Daines, Mark
SUNCREST Elementary	Alpine	801-717-4836	Freeman, Tom
SUNRISE Elementary	Cache	435-563-3866	Toolson, Kathy
SUNRISE Elementary	Canyons	801-826-9550	Schofield, Frank
SUNSET Elementary	Davis	801-402-2550	Venable, Mike
SUNSET Elementary	Washington	435-673-5669	Esplin, Nate
SUNSET VIEW Elementary	Provo	801-374-4950	Smith, Clint
SYRACUSE Elementary●	Davis	801-402-2600	Caldwell, Sue

T

TABIONA Elementary	Duchesne	435-738-1320	Park, Robert
TAYLOR Elementary	Nebo	801-465-6050	Daybell, Frank
TAYLOR CANYON Elementary	Ogden	801-737-8950	Clifton, Jeanne
TAYLOR Elementary	Davis	801-402-1500	Corwin, Vicki
TAYLORSVILLE Elementary	Granite	385-646-5038	Love-Day, Michelle
TERRA LINDA Elementary	Jordan	801-282-8036	Erdmann, Mary Ann
THREE FALLS Elementary	Washington	435-635-7229	Jolley, Brad
THREE MILE CREEK Elementary	Box Elder	435-734-4930	Coombs, Janet
THREE PEAKS Elementary	Iron	435-586-8871	Taylor, Tim
THUNDER RIDGE Elementary	Alpine		Theler, Jason
TIMPANOGOS Elementary	Provo	801-374-4955	Bridge, Diane
TOLMAN Elementary	Davis	801-402-1900	Pendergast, David
TRAILSIDE Elementary	Park City	435-645-5680	Einhorn, Kathleen
TRAVERSE MOUNTAIN Elementary	Alpine	801-610-8725	Stephenson, David
TRUMAN, HARRY S. Elementary	Granite	385-646-5044	Howe, Tyler
TSEBII' NIDZISGAI School	San Juan	435-678-1286	Whitfield, Pat
TWIN PEAKS Elementary	Granite	385-646-5049	Rose, Tracy

U

UINTAH Elementary	Salt Lake	801-584-2940	Carl, Shauna
UINTAH Elementary	Weber	801-452-4980	Karlinsey, Quinn
UPLAND TERRACE Elementary	Granite	385-646-5055	Carbaugh, Andrew

V

VAE VIEW Elementary	Davis	801-402-2800	VanNatter, Helen
VALLEY Elementary	Kane	435-648-2277	Blodgett, Brent
VALLEY Elementary	Weber	801-452-4180	Hales, Dave
VALLEY CREST Elementary●	Granite	385-646-5061	McClure, Jane
VALLEY VIEW Elementary	Alpine	801-785-8723	Gardner, Bruce
VALLEY VIEW Elementary	Davis	801-402-2050	Memmott, Mary
VALLEY VIEW Elementary	Weber	801-476-5200	Cunningham, Cindy
VERNON Elementary	Tooele	435-839-3433	Thomas, Lana
VIEWMONT Elementary	Murray	801-264-7438	Young, Margaret
VINEYARD Elementary	Alpine	801-227-8739	Allan, Sylvia
VISTA Elementary	Granite	385-646-5067	Randall, Jolene

W

WASATCH Elementary	Davis	801-402-2650	Sumner, Janet
WASATCH Elementary	Ogden	801-737-8450	Bolar, Suzanne
WASATCH Elementary	Provo	801-374-4910	Densley, Colleen
WASATCH Elementary	Salt Lake	801-578-8564	Miller, Julie
WASHINGTON Elementary	Davis	801-402-1950	Beck, Liz
WASHINGTON Elementary	Salt Lake	801-578-8140	Pittam, Rebecca
WASHINGTON Elementary	Washington	435-673-3012	Staheli, Burke
WASHINGTON TERRACE Elementary	Weber	801-452-4200	Rasmussen, Gloria
WELBY Elementary●	Jordan	801-280-1456	Leavitt, Luann
WELLINGTON Elementary	Carbon	435-637-2570	Allred, Seth
WELLSVILLE Elementary	Cache	435-245-3764	Dobson, Cody
WEST Elementary	Tooele	435-833-1931	Wyatt, Jeff
WEST BOUNTIFUL Elementary	Davis	801-402-2000	Fletcher, Millie
WEST CLINTON Elementary●	Davis	801-402-2700	Hammer, Steve
WEST DESERT Elementary	Tintic	435-693-3193	
WEST HAVEN Elementary	Weber	801-452-4960	Wayment, Brent
WEST JORDAN Elementary	Jordan	801-565-7506	Egan, Karen
WEST KEARNS Elementary	Granite	385-646-5073	Nelson, Brent
WEST POINT Elementary	Davis	801-402-2750	Robertson, Nannette
WEST VALLEY Elementary	Granite	385-646-5079	Hopf, Naomi
WEST WEBER Elementary	Weber	801-452-4280	Geilmann, Mike
WESTBROOK Elementary	Granite	385-646-5085	Larsen-Fogarty, Milicent
WESTERN HILLS Elementary	Granite	385-646-5091	Higginson, Mardel
WESTFIELD Elementary	Alpine	801-763-7040	Thomas, Salonna
WESTLAND Elementary	Jordan	801-565-7508	Vicchrilli, David
WESTMORE Elementary	Alpine	801-227-8742	Shelton, John
WESTRIDGE Elementary	Provo	801-374-4870	Anderson, Cory
WESTSIDE Elementary	Nebo	801-489-2800	Matis, Sara
WESTVALE Elementary	Jordan	801-565-7510	Gerber, Becky
WHITESIDES Elementary	Davis	801-402-3600	Cahoon, Diane
WHITTIER Elementary	Granite	385-646-5096	Casaday, Shauna
WHITTIER Elementary	Salt Lake	801-481-4846	Parker, Margery
WILLARD Elementary	Box Elder	435-734-4934	Jones, Jerry
WILLOW Elementary	Tooele	435-884-4527	Coon, JoAn
WILLOW CANYON Elementary	Canyons	801-826-9625	Theobald, Todd
WILLOW SPRINGS Elementary	Canyons	801-826-9700	Karren, Sharyle
WILSON Elementary	Logan	435-755-2340	Ware, Sundee
WILSON Elementary	Nebo	801-465-6060	Penrod, Ron

WILSON, WOODROW Elementary●	Granite	385-646-5102	Hart, Lynda
WINDRIDGE Elementary	Davis	801-402-3550	Zimmerman, Maren
WINDSOR Elementary	Alpine	801-227-8745	Jensen, Craig
WOODRUFF Elementary	Logan	435-755-2350	Guymon, Daryl
WOODS CROSS Elementary●	Davis	801-402-1800	Holmes, Eric
WOODSTOCK Elementary	Granite	385-646-5108	Martz, Amy
WRIGHT, GEARLD Elementary	Granite	385-646-5480	Christman, Chad

JUNIOR HIGH/MIDDLE/ INTERMEDIATE SCHOOLS

● = Year-Round School

Junior High/Middle Intermediate School	District	Telephone	Principal
A			
ALBION Middle	Canyons	801-826-6700	Ackerman, Joanne
AMERICAN FORK Junior High	Alpine	801-756-8543	Farnsworth, Shane
B			
BEAR RIVER Middle	Box Elder	435-257-2540	Petersen, Eldon
BELL, T. H. Junior High	Weber	801-452-4600	VandenBosch, Curtis
BENNION Junior High	Granite	385-646-5114	Rhodes, Mary
BONNEVILLE Junior High	Granite	385-646-5124	Moody, Karl
BOUNTIFUL Junior High	Davis	801-402-6000	Ingram, Vickie
BOX ELDER Middle	Box Elder	435-734-4880	Sparks, Jason
BROCKBANK Junior High	Granite	385-646-5134	Van Winkle, Terri
BRYANT Middle	Salt Lake	801-578-8118	Battle, Frances P.
BUTLER Middle	Canyons	801-826-6500	Morgan, Marsha
C			
CANYON VIEW Junior High	Alpine	801-227-8748	Mower, David
CANYON VIEW Junior High	Emery	435-687-2265	Jones, James
CANYON VIEW Middle	Iron	435-586-2830	Aitken, Conrad
CEDAR Middle	Iron	435-586-2810	Benson, Kendall
CEDAR RIDGE Middle	Cache	435-563-6229	Jeppesen, Scott
CENTENNIAL Junior High	Davis	801-402-4100	Hogge, Aaron
CENTENNIAL Middle	Provo	801-370-4621	Swenson, Mitch
CENTERVILLE Junior High	Davis	801-402-6100	Hansen, Spencer
CENTRAL DAVIS Junior High	Davis	801-402-7100	Tanner, Dave
CHURCHILL Junior High	Granite	385-646-5144	Hogan, Steve
CLAYTON Middle	Salt Lake	801-481-4810	Richins, Linda
CRESCENT VIEW Middle	Canyons	801-826-6900	Leavitt, Greg
D			
DELTA Middle	Millard	435-864-5660	Callister, Rebecca
DESERT HILLS Middle	Washington	435-628-0001	Stevenson, Brian
DIAMOND FORK Junior High	Nebo	801-798-4052	Peterson, Troy
DIXIE Middle	Washington	435-628-0441	Lowe, Tim
DIXON Middle	Provo	801-374-4980	Sites, Jarod
E			
EASTMONT Middle	Canyons	801-826-7000	Sterzer, Janice
ECKER HILL Middle	Park City	435-645-5610	Evans, Traci
EISENHOWER Junior High	Granite	385-646-5154	Horton, Rod
ELK RIDGE Middle	Jordan	801-412-2800	Urry, Larry
EPHRAIM Middle	South Sanpete	435-283-4037	Squire, Ralph
EVERGREEN Junior High	Granite	385-646-5464	Grant, Mark
F			
FAIRFIELD Junior High	Davis	801-402-7000	Nielsen, Bryon

FARMINGTON Junior High	Davis	801-402-6900	Stephens, Brent
FILLMORE Middle	Millard	435-743-5660	Richardson, George
FORT HERRIMAN Middle	Jordan	801-412-2450	Shaw, Rodney
FOSSIL RIDGE Intermediate	Washington	435-652-4706	Sonju, Bob
G			
GARRISON 7th & 8th	Millard	435-855-2148	Faber, Greg
GLENDALE Middle	Salt Lake	801-974-8320	Erlacher, John
GRAND COUNTY Middle	Grand	435-259-7158	Snow, Melinda
GRANITE PARK Junior High	Granite	385-646-5174	Chun, Taran
GRANTSVILLE Junior High	Tooele	435-884-4510	Davis, Keith
GUNNISON VALLEY Middle	South Sanpete	435-528-5337	Peterson, Alan
H			
HARRIS, ALICE C. Intermediate	Box Elder	435-257-2560	Klein, Keith
HELPER Junior High	Carbon	435-472-5441	Montoya, Tom
HIGHLAND Junior High	Ogden	801-737-7700	Peters, Tim
HILLCREST Junior High	Murray	801-264-7442	Covington, Jennifer
HILLSIDE Middle	Salt Lake	801-481-4828	Bernston, Jane
HUNTER Junior High	Granite	385-646-5184	Stevens, Mary Anne
HURRICANE Intermediate	Washington	435-635-8931	Christensen, Brad
HURRICANE Middle	Washington	435-635-4634	Hoyt, Roy
I			
INDIAN HILLS Middle	Canyons	801-826-7100	Stensrud, Floyd
J			
JEFFERSON, THOMAS Junior High	Granite	385-646-5194	Reynolds, Jared
JENSEN, JOEL P. Middle	Jordan	801-412-2850	Villar, G. Norma
JOHNSEN, CLARK N. Junior High	Tooele	435-833-1939	Small, Jared
JUAB Junior High	Juab	435-623-1541	Rowley, Ken
K			
KANAB Middle	Kane	435-644-5800	Jacobs, Doug
KAYSVILLE Junior High	Davis	801-402-7200	Stromberg, Curtis
KEARNS Junior High	Granite	385-646-5204	Barber, Kandace
KENNEDY, J. F. Junior High	Granite	385-646-5214	Kenley, Bill
L			
LAKERIDGE Junior High	Alpine	801-227-8752	Peterson, Garrick
LAVA RIDGE Intermediate	Washington	435-652-4742	Gubler, Kalyn
LEGACY Junior High	Davis	801-402-4700	Hadlock, Ken
LEHI Junior High	Alpine	801-768-7010	Perkins, Joel
LYMAN, ALBERT R. Middle	San Juan	435-678-1398	DeWitt, Charles
M			
MAPLETON Junior High	Nebo	801-489-2892	Kimball, Suzanne
MATHESON, SCOTT M. Junior High	Granite	385-646-5290	Woolf, Marijean
MIDVALE Middle	Canyons	801-826-7300	Logan, Paula
MILLCREEK Junior High	Davis	801-402-6200	Bertelsen, Karyn
MONT HARMON Junior High	Carbon	435-637-0510	Wells, Carol
MORGAN Middle	Morgan	801-829-3467	Madeo, Mike
MOUND FORT Junior High	Ogden	801-737-7800	Parry, Charlotte
MOUNT JORDAN Middle	Canyons	801-826-7400	Suarez, Misty
MOUNT LOGAN Middle	Logan	435-755-2370	Monson, Mike
MOUNT OGDEN Junior High	Ogden	801-737-8600	Kuykendall, Kevin
MOUNTAIN RIDGE Junior High	Alpine	801-763-7010	Whitaker, Mark

MT. NEBO Junior High	Nebo	801-465-6040	Isakson, Kaye
MUELLER PARK Junior High	Davis	801-402-6300	Jones, Joyce

N

NORTH CACHE Center	Cache	435-258-2452	Thompson, Mike
NORTH DAVIS Junior High	Davis	801-402-6500	Hansen, Ryan
NORTH LAYTON Junior High	Davis	801-402-6600	Ashton, Kathy
NORTH OGDEN Junior High	Weber	801-452-4800	Anderson, Jay
NORTH SANPETE Middle	North Sanpete	435-436-8206	Strate, Jason
NORTH SEVIER Middle	Sevier	435-529-3841	Hinck, Rod
NORTH SUMMIT Middle	North Summit	435-336-5678	Richins, Brett
NORTHWEST Middle	Salt Lake	801-578-8547	Conley, Brian

O

OAK CANYON Junior High	Alpine	801-785-8760	Sumner, Scott
OLYMPUS Junior High	Granite	385-646-5224	Harris, Carole
OQUIRRH HILLS Middle	Jordan	801-412-2350	Anderson, Michael
OREM Junior High	Alpine	801-227-8756	Jensen, Joe
ORION Junior High	Weber	801-452-4700	Swalberg, Kirt

P

PANGUITCH Middle	Garfield	435-676-8225	Rember, Betty Ann
PAYSON Junior High	Nebo	801-465-6015	Swenson, Carl
PINE VIEW Middle	Washington	435-628-7915	Stephenson, Mike
PLEASANT GROVE Junior High	Alpine	801-785-8707	Jolley, Brian

R

RED HILLS Middle	Sevier	435-896-6421	Gubler, Brent
RICH Middle	Rich	435-946-3359	Motta, Kip
RIVERVIEW Junior High	Murray	801-264-7446	Bouwman, Jim
ROCKY MOUNTAIN Junior High	Weber	801-476-5220	Meibos, Nicole
ROCKY MOUNTAIN Middle	Wasatch	435-654-9350	Judd, James
ROOSEVELT Junior High	Duchesne	435-725-4585	Nielsen, Rick
ROY Junior High	Weber	801-476-5260	Jenkins, Corey

S

SAN RAFAEL Junior High	Emery	435-384-2335	Johnson, Garth
SAND RIDGE Junior High	Weber	801-476-5320	Belnap, Rod
SNOW CANYON Middle	Washington	435-674-6474	Stevenson, Cheri
SNOWCREST Junior High	Weber	801-476-5360	Elliott, Scott
SOUTH CACHE Center	Cache	435-245-6433	Archibald, Lynn
SOUTH DAVIS Junior High	Davis	801-402-6400	Nielsen, Bryon
SOUTH HILLS Middle	Jordan	801-412-2400	Milano, Janette
SOUTH JORDAN Middle	Jordan	801-412-2900	McLeod, Shawn
SOUTH OGDEN Junior High	Weber	801-452-4460	Tanner, Don
SOUTH SEVIER Middle	Sevier	435-527-4607	Jolley, William
SOUTH SUMMIT Middle	South Summit	435-783-4341	Woolstenhulme, Wade
SPANISH FORK Junior High	Nebo	801-798-4075	Fleming, Robert
SPRING CREEK Middle	Cache	435-753-6200	Pickett, Blake
SPRINGVILLE Junior High	Nebo	801-489-2880	VanAusdal, Ken
SUNRISE RIDGE Intermediate	Washington	435-652-4772	Ferrell, Sandy
SUNSET Junior High	Davis	801-402-6700	Swanson, Rich
SUNSET RIDGE Middle	Jordan	801-412-2475	
SYRACUSE Junior High	Davis	801-402-6800	Dau, Dave

T

TIMBERLINE Middle	Alpine	801-763-7005	Hill, Terry

TIMPANOGOS Intermediate	Wasatch	435-654-0550	Lloyd, DeAnna
TONAQUINT Intermediate	Washington	435-688-2238	Garrett, Barbara
TOOELE Junior High	Tooele	435-882-2100	Abraham, Larry
TREASURE MOUNTAIN International	Park City	435-645-5640	O'Connor, Robert

U

UNION Middle	Canyons	801-826-1500	Anderson, Mary

V

VALLEY Junior High	Granite	385-646-5234	Holt, David
VERNAL Junior High	Uintah	435-781-3130	Hawkins, Kathleen
VERNAL Middle	Uintah	435-781-3140	Anderson, John
VISTA HEIGHTS Middle	Alpine	801-610-8770	Stewart, Steve

W

WAHLQUIST Junior High	Weber	801-452-4640	Sweet, Sue
WASATCH Junior High	Granite	385-646-5244	Rydalch, Christine
WAYNE Middle	Wayne	435-425-3421	Bray, Mary
WEST HILLS Middle	Jordan	801-412-2300	Baker, Kim
WEST JORDAN Middle	Jordan	801-412-2100	Jensen, Sharon
WEST LAKE Junior High	Granite	385-646-5254	Spencer, Ike
WEST POINT Junior High	Davis	801-402-8100	Birch, David
WHITE PINE Middle	Cache	435-258-2111	Hanks, Curt
WILLOW VALLEY Middle	Cache	435-245-0505	Cutler, Teri
WILLOWCREEK Middle	Alpine	801-766-5273	Mattinson, Kestin

Y

YOUNG, ADELE C. Intermediate	Box Elder	435-734-4940	Chournos, Chris

HIGH SCHOOLS

● = Year-Round School

High School	District	Telephone	Principal
A			
ALTA High	Canyons	801-826-5600	Montero, Fidel
ALTAMONT High	Duchesne	435-738-1345	Huitt, John
AMERICAN FORK High	Alpine	801-756-8547	Merrill, Carolyn
B			
BEAR RIVER High	Box Elder	435-257-2500	Allen, Gary
BEAVER High	Beaver	435-438-2301	Green, David
BEN LOMOND High	Ogden	801-737-7900	Smith, Ben
BIG WATER High	Kane	435-675-5821	Rankin, Gerry
BINGHAM High	Jordan	801-256-5100	Hicks, Tom
BONNEVILLE High	Weber	801-452-4050	Hansen, Art
BOUNTIFUL High	Davis	801-402-3900	Wilkey, Gregory
BOX ELDER High	Box Elder	435-734-4840	Eddington, Darrell
BRIGHTON High	Canyons	801-826-5800	Hilton, Charisse
BRYCE VALLEY High	Garfield	435-679-8835	Brinkerhoff, Jeff
C			
CANYONS TECH EDU CENTER	Canyons	801-826-6600	Taggart, Scott
CANYON VIEW High	Iron	435-586-2813	Nielsen, Richard
CARBON High	Carbon	435-637-2463	Bean, Bruce
CEDAR CITY High	Iron	435-586-2820	Garrett, Kevin
CLEARFIELD High	Davis	801-402-8200	Jensen, Suzi
COPPER HILLS High	Jordan	801-256-5300	Quarnberg, Todd
COTTONWOOD High	Granite	385-646-5264	Nerdin, Mitch
CYPRUS High	Granite	385-646-5300	Hess, Stephen
D			
DAVIS High	Davis	801-402-8800	Burton, Dee
DELTA High	Millard	435-864-5610	Fowles, Dean
DESERT HILLS High	Washington	435-674-0885	Taylor, Rusty
DIXIE High	Washington	435-673-4682	Bergeson, Larry
DUCHESNE High	Duchesne	435-738-1260	Young, Stan
DUGWAY High	Tooele	435-831-4566	Nielson, Robin
E			
EAST High	Salt Lake	801-583-1661	Sagers, Paul
EMERY High	Emery	435-381-2689	Davis, Larry
ENTERPRISE High	Washington	435-878-2248	Holmes, Russell
ESCALANTE High	Garfield	435-826-4205	Christensen, Chris
ESCHOOL AT PROVO DISTRICT	Provo	801-374-4814	
ESKDALE High	Millard	435-855-2148	Faber, Greg
F			
FREMONT High	Weber	801-452-4000	Long, Ray

G

GRAND COUNTY High	Grand	435-259-8931	Hren, Stephen
GRANGER High	Granite	385-646-5320	Haslam, Jerry
GRANTSVILLE High	Tooele	435-884-4500	McCluskey, Travis
GREEN RIVER High	Emery	435-564-3461	Johnson, Nolan
GUNNISON VALLEY High	South Sanpete	435-528-7256	Larsen, Kent

H

HERRIMAN High	Jordan	801-567-8530	Birch, James
HIGHLAND High	Salt Lake	801-484-4343	Schulte, Paul
HILLCREST High	Canyons	801-826-6000	Malone, Sue
HUNTER High	Granite	385-646-5360	Welburn, John
HURRICANE High	Washington	435-635-3280	Pedersen, Kevin

J

JORDAN ATC	Jordan	801-256-5900	Skidmore, Jason
JORDAN High	Canyons	801-826-6200	Sherwood, Tom
JUAB High	Juab	435-623-1764	Robins, Rick

K

KANAB High	Kane	435-644-5821	Jacobs, Doug
KEARNS High	Granite	385-646-5380	Loo, Maile

L

LAKE POWELL High	Kane	435-684-2268	Miller, Gordon J.
LAYTON High	Davis	801-402-4800	Astle, Ryck
LEHI High	Alpine	801-768-7000	Christen, Jess
LIGHTHOUSE High	Carbon	435-637-7540	Bianco, Karlene
LOGAN High	Logan	435-755-2380	Cox, Dan
LONE PEAK High	Alpine	801-717-4568	Koop, Kenneth

M

MANILA High	Daggett	435-784-3174	Gonder, Guy
MANTI High	South Sanpete	435-835-2281	Henrie, George
MAPLE MOUNTAIN High	Nebo	801-794-6740	Penrod, John
MILFORD High	Beaver	435-387-2751	Dettinger, Greg
MILLARD High	Millard	435-743-5610	Alldredge, Dennis
MILLCREEK High	Washington	435-628-2462	Ogborn, Terry
MONTICELLO High	San Juan	435-678-1130	Shakespeare, Scott
MONUMENT VALLEY High	San Juan	435-678-1208	Seltzer, Patricia
MORGAN High	Morgan	801-829-3418	Murdock, Wade
MOUNTAIN CREST High	Cache	435-245-6093	Henke, Bob
MOUNTAIN VIEW High	Alpine	801-227-8759	Edman, Blaine
MURRAY High	Murray	801-264-7460	Dunn, David

N

NAVAJO MOUNTAIN High	San Juan	435-678-1287	Knight, Orlo
NORTH SANPETE High	North Sanpete	435-462-2452	Bowles, James
NORTH SEVIER High	Sevier	435-529-3717	Porter, Jill
NORTH SUMMIT High	North Summit	435-336-5656	Holmes, Jerre
NORTHRIDGE High	Davis	801-402-8500	Haning, John

O

OGDEN High	Ogden	801-737-8673	Wilson, Trevor
OLYMPUS High	Granite	385-646-5400	Manning, Mark
OREM High	Alpine	801-227-8765	Browning, Michael

P

PANGUITCH High	Garfield	435-676-8805	Rember, Betty Ann
PARK CITY High	Park City	435-645-5650	Hays, Hilary
PAROWAN High	Iron	435-477-3366	Dodds, John
PAYSON High	Nebo	801-465-6025	Ford, Ben
PINE VIEW High	Washington	435-628-5255	Mees, Mike
PIUTE High	Piute	435-577-2912	Sylvester, Kennedy
PLEASANT GROVE High	Alpine	801-785-8700	Brantley, Tim
PROVO High	Provo	801-373-6550	Schoonover, Jeff

R

RICH High	Rich	435-793-2365	Larsen, Rick
RICHFIELD High	Sevier	435-896-8247	Brown, Randall
RIVERTON High	Jordan	801-256-5800	Sorensen, Brad
ROY High	Weber	801-476-3600	Butters, Gina

S

SALEM HILLS High	Nebo	801-423-3200	Peery, Bart
SAN JUAN High	San Juan	435-678-1301	Peterson, Bob
SKY VIEW High	Cache	435-563-6273	Swenson, David
SKYLINE High	Granite	385-646-5420	Bingham, Doug
SNOW CANYON High	Washington	435-634-1967	Brooks, Warren
SOUTH SEVIER High	Sevier	435-527-4651	Bailey, Michael
SOUTH SUMMIT High	South Summit	435-783-4313	Twitchell, Gary
SPANISH FORK High	Nebo	801-798-4060	McKee, Dave
SPRINGVILLE High	Nebo	801-489-2870	Brown, Mike
STANSBURY High	Tooele	435-882-2479	Topham, Kendall
SYRACUSE High	Davis	801-402-7900	Davis, Steve

T

TABIONA High	Duchesne	435-738-1320	Park, Robert
TAYLORSVILLE High	Granite	385-646-5455	Muse, Garett
TIMPANOGOS High	Alpine	801-717-4892	Murphy, Theron
TIMPVIEW High	Provo	801-221-9720	McKee, Todd
TINTIC High	Tintic	435-433-6939	Wadsworth, Jaren
TOOELE High	Tooele	435-833-1978	Gochis, Bill

U

UINTAH High	Uintah	435-781-3110	Wilde, Julie
UNION High	Duchesne	435-725-4525	Nielsen, Russell

V

VALLEY High	Jordan	801-572-7035	Link, Donald
VALLEY High	Kane	435-648-2278	Wood, Jim
VIEWMONT High	Davis	801-402-4200	Linford, Dan

W

WASATCH High	Wasatch	435-654-0640	Kelly, Shawn
WASHINGTON COUNTY ONLINE	Washington	435-673-3553	Belnap, Laura
WAYNE High	Wayne	435-425-3411	Elmer, Mark
WEBER High	Weber	801-476-3700	Wardle, Velden
WENDOVER High	Tooele	435-665-2343	Parsons, Kent
WEST High	Salt Lake	801-578-8500	Jacobs, Parley
WEST DESERT High	Tintic	435-693-3112	
WEST JORDAN High	Jordan	801-256-5600	Aargyle, Paul
WESTLAKE High	Alpine	801-610-8815	Openshaw, Fred

WHITEHORSE High	San Juan	435-678-1209	Fahey, John
WOODS CROSS High	Davis	801-402-4500	Park, Steve

SPECIAL SCHOOLS AND PROGRAMS

● = Year-Round School

Special School or Program	District	Telephone	Principal/Director
A			
ALPINE ADULT CENTER	Alpine	801-785-8727	Story, Ron
ALPINE TRANSITION & EDU CENTER	Alpine	801-785-8727	Schwab, Travis
ARCHES EDUCATION CENTER	Grand	435-719-4840	Bryson, David
ASHLEY VALLEY EDUCATION CENTER	Uintah	435-781-4675	McKea, Andrea
B			
BLUE PEAK HIGH SCHOOL	Tooele	435-833-8700	Ernst, Mark
C			
CACHE ALTERNATIVE HIGH	Cache	435-755-0716	Bennion, Randy
CANYON HEIGHTS	Davis	801-402-0550	Nielson, Loretta
CANYON VIEW SCHOOL	Weber	801-476-3960	Goodsell, Sue
CASTLE VALLEY CENTER	Carbon	435-637-9150	Keller, Mike
CEDAR RIDGE HIGH	Sevier	435-896-9464	Shaver, Stewart
CHILDREN BEHAVIOR THERAPY UNIT	Salt Lake	801-581-0194	Nicholas, Peter M.
CLEARFIELD JOB CORPS CENTER	Davis	801-774-4000	Hoffman, Dean
COLUMBUS COMMUNITY CENTER	Salt Lake	801-262-1552	Hoffman, Dean
CON AMORE SCHOOL	Duchesne	435-725-4750	Bleazard, Jean
D			
DAVIS JR HIGH SCHOOL	Davis	801-402-0350	Daniels, Blake
DELTA TECHNICAL CENTER	Millard	435-864-5710	Thomson, Teresa
E			
EARLY LEARNING CENTER	Tooele	435-833-1966	Strain, Danny Hal
EAST BAY POST HIGH	Provo	801-375-0414	Lacock, Gary
EAST SHORE HIGH	Alpine	801-227-2440	Thorn, Lori
ENTRADA	Canyons	801-826-6670	Boettger, Amy
F			
FAMILY ENRICHMENT CENTER	Davis	801-402-0650	Jackson, Judy
G			
GRANITE PEAKS HIGH SCHOOL	Granite	385-646-5435	Callahan, Michele
GRANITE TRANSITIONAL SVCS	Granite	385-646-4526	Rydalch, Jeff
H			
HARTVIGSEN SCHOOL	Granite	385-646-4585	Wayman, Janice
HOME SCHOOLING/HOME HOSPITAL	Granite	385-646-4631	Perkins, Frosty
HORIZON SCHOOL	Alpine		Matheson, Cathy
HORIZONTE INSTRUCTION & TRAINING●	Salt Lake	801-578-8574	Holmdahl, Mindi
HOSPITAL ELEMENTARY & SECONDARY	Salt Lake	801-578-8287	Andersen, Shannon
I			
INDEPENDENCE HIGH SCHOOL	Provo	801-374-4920	Ungerman, Rosanna

J			
JORDAN RESOURCE CENTER	Canyons	801-565-7584	Buckingham, Julie
JORDAN VALLEY SCHOOL	Canyons	801-826-1200	Donnelly, Mark
K			
KAURI SUE HAMILTON SCHOOL	Jordan	801-567-8500	Bouillon, Rita
L			
LANDMARK HIGH	Nebo	801-798-4030	Kelly, Joe
LEGACY SCHOOL	Nebo	801-489-2840	Boothe, Susan
M			
MOUNTAIN HIGH	Davis	801-402-0450	Wuthrich, Greg
O			
OAK SPRINGS	Provo	801-344-4650	Meyers, Dennis
OAKRIDGE SCHOOL	Nebo	801-491-2165	Mecham, Lynn
P			
PARK CITY LEARNING CENTER	Park City	435-645-5626	Proffit, Greg
PETERSON, DAN W., SCHOOL●	Alpine	801-756-8551	Wong, Kim
PIONEER ADULT REHAB CENTER	Davis	801-402-0950	Daniels, Robert
PRESCHOOL PROGRAMS	Granite	385-646-4672	VanGorder, Brenda
PROVO ADULT EDUCATION	Provo	801-374-4840	Craven, Anita
R			
RICHFIELD PRESCHOOL	Sevier	435-896-8776	Topham, Dawnanna
RIVERS EDGE SCHOOL	Jordan	801-565-7584	Buckingham, Julie
S			
SOUTH PARK ACADEMY	Canyons	801-576-8235	Curtis, Lory
SOUTH VALLEY SCHOOL	Jordan	801-565-7592	Williams-Mitchell, Cindy
SOUTHWEST EDUCATIONAL ACADEMY	Iron	435-586-2870	Schofield, Steve
STORM RIDGE RANCH	Piute	435-527-3076	
SUMMIT HIGH	Alpine	801-227-7827	Gerratt, Lynn
SUNDWALL, C.R., PRESCHOOL	Grand	435-259-5628	Kay, Taryn
T			
THOMPSEN SCHOOL	Duchesne	435-725-4770	Stansfield, Lola
TWO RIVERS HIGH	Weber	801-476-3920	Marchant, Jeff
U			
UINTAH SPECIALIZED PRESCHOOL	Uintah	435-781-3125	Deets, Shannon
W			
WASATCH ALTERNATIVE SCHOOL	Wasatch	435-654-4231	Mair, Claire
WASHINGTON, GEORGE HIGH SCHOOL	Ogden	801-737-7400	Alejandre, Eulogio
WEBER BASIN JOB CORPS CENTER		801-479-9806	Archer, Robert
Y			
YOUNG, DALE COMMUNITY HS	Box Elder	435-734-4834	Webb, Matt
YOUNG MOTHERS PROGRAM	Cache	435-752-9038	Earhardt, Jean
YOUNG PARENTS PROGRAM	Granite	801-964-7628	Liddell, Emily
YOUTH EDUCATION SUPPORT SCHOOL	Granite	385-646-4680	Child, Pamela

CHARTER SCHOOLS

School	District	Telephone	Principal/Director
A			
ACADEMY FOR MATH, ENG. & SCIENCE	Granite	801-278-9460	McGill, Brian
ALIANZA ACADEMY	Statewide	801-953-1157	McMillan, Silvia
AMERICAN LEADERSHIP ACADEMY	Nebo	801-794-2226	Marrelli, Kenna
AMERICAN PREPARATORY ACADEMY	Canyons	801-553-8500	Sharette, Carolyn
AMERICAN PREPARATORY ACADEMY ACCELERATED SCHOOL	Granite	801-839-3613	
AMERICAN PREPARATORY ACADEMY AND THE SCHOOL FOR NEW AMERICANS	Granite	801-839-3620	Davies, Debra
B			
BAER CANYON HIGH SCHOOL FOR SPORTS AND MEDICAL SCIENCES	Davis	801-725-6468	Pace, Craig
BEAR RIVER CHARTER SCHOOL	Logan	435-753-8811	Desjardins, Anne
BEEHIVE SCIENCE & TECH ACADEMY	Canyons	801-576-0070	Durmus, Yavuz
C			
CANYON RIM ACADEMY	Granite	801-474-2066	Fusselman, Merry
CHANNING HALL	Canyons	801-572-2709	Shepherd, Heather
CITY ACADEMY	Salt Lake	801-596-8489	Woodbury, Sonia
C.S. LEWIS ACADEMY	Nebo	801-754-3376	Morris, Dale
D			
DAVINCI ACADEMY	Ogden	801-409-0700	Kidd, Jessie
DUAL IMMERSION ACADEMY	Salt Lake	801-972-1425	Luengo, Maribel
E			
EARLY LIGHT ACADEMY	Jordan	801-302-5988	Glathar, Wade
EAST HOLLYWOOD HIGH	Granite	801-886-8181	Lindsay, Eric
EDITH BOWEN LABORATORY	Logan	435-797-3085	Adams, Janet
ENDEAVOR HALL	Granite	801-703-5416	Perry, Jennifer
ENTHEOS ACADEMY	Granite	801-417-5444	Robins, Eric
EXCELSIOR ACADEMY	Tooele	435-882-3062	Lloyd, Debra
F			
FAST FORWARD HIGH SCHOOL	Logan	435-713-4255	Sorenson, Stephanie
FREEDOM ACADEMY	Provo	801-437-3100	Herring, Lynne
G			
GATEWAY PREPARATORY ACADEMY	Iron	435-867-5558	Lee, Rob
GEORGE WASHINGTON ACADEMY	Washington	435-673-2232	Fawson, Don
GOOD FOUNDATIONS ACADEMY	Weber	801-393-2950	Downs, Peggy
GUADALUPE SCHOOLS	Salt Lake	801-531-6100	Mori, Victoria
H			
HAWTHORNE ACADEMY	Jordan	801-282-9066	Swensen, Deborah L.
I			
INTECH COLLEGIATE HIGH SCHOOL	Cache	435-753-7377	Stanger, Jason
ITINERIS EARLY COLLEGE HIGH SCHOOL	Jordan	801-256-5970	Jolley, Stephen

J			
JOHN HANCOCK CHARTER SCHOOL	Alpine	801-796-5646	Adamic, Julie
K			
KARL G. MAESER PREPATORY ACADEMY	Alpine	801-235-9000	Kennington, Justin
L			
LAKEVIEW ACADEMY	Alpine	801-331-6788	Stone, Harold
LEGACY PREPARATORY ACADEMY (Ele.)	Davis	801-936-0555	Hatch, Elizabeth
LEGACY PREPARATORY ACADEMY (Sec.)	Davis	801-936-0555	Bruno, Dennis
LIBERTY ACADEMY	Nebo	801-465-4434	Clark, Rick
LINCOLN ACADEMY	Alpine	801-756-2039	Hunt, Jake
M			
MARIA MONTESSORI ACADEMY	Weber	801-827-0150	Lindeman, Nancy
MERIT COLLEGE PREPARATORY ACADEMY	Nebo	801-491-7600	Powell, Todd
MOAB CHARTER SCHOOL	Grand	435-259-2277	Heywood, Joe
MONTICELLO ACADEMY	Granite	801-417-8040	Westover, Michael
MOUNTAINVILLE ACADEMY	Alpine	801-756-9805	Bullock, Emma
N			
NAVIGATOR POINTE ACADEMY	Jordan	801-840-1210	Farris, Judy
NOAH WEBSTER ACADEMY	Alpine	801-426-6624	Kempton, Rick
NORTH DAVIS PREP ACADEMY	Davis	801-547-1809	Gomberg, Deborrah
NORTH STAR ACADEMY	Jordan	801-302-9579	Adams, Charne’
NORTHERN UTAH ACADEMY FOR MATH, ENGINEERING AND SCIENCE	Davis	801-402-5920	Stokes, Alan
O			
ODYSSEY CHARTER SCHOOL	Alpine	801-492-8105	Schellhous, Russell
OGDEN PREPARATORY ACADEMY	Ogden	801-627-2066	Thornburg, Kathleen
OPEN CLASSROOM	Salt Lake	801-578-8144	Gesteland, Chris
OPEN HIGH SCHOOL OF UTAH	Statewide	801-725-3396	Tonks, DeLaina
OQUIRRH MOUNTAIN CHARTER SCHOOL	Davis	801-593-8200	Bell, Joshua
P			
PARADIGM HIGH	Jordan	801-676-1018	Jones, Scott
PINNACLE CANYON ACADEMY	Carbon	435-613-8102	Hardy, Roberta
PROVIDENCE HALL	Jordan	801-432-7866	Preston, Erin
Q			
QUAIL RUN PRIMARY SCHOOL	Alpine	801-785-9300	Moffett, Mike
QUEST ACADEMY	Weber	801-399-3066	Rounds, Lani
R			
RANCHES ACADEMY	Alpine	801-789-4000	Scherer, Susie
REAGAN ACADEMY	Nebo	801-489-7828	Myrup, Brian
RENAISSANCE ACADEMY	Alpine	801-768-4202	Veasey, Rick
ROCKWELL CHARTER HIGH SCHOOL	Alpine	801-789-7625	Sullenberger, Kevin
S			
SALT LAKE ARTS ACADEMY	Salt Lake	801-531-1173	Wadsworth, Amy
SALT LAKE CENTER FOR SCIENCE EDUCATION	Salt Lake	801-578-8226	Madden, Larry
SALT LAKE SCHOOL OF THE PERFORMING ARTS	Salt Lake	801-466-6700	Whiteurs, Missy

SOLDIER HOLLOW CHARTER SCHOOL	Wasatch	435-654-1347	Weber, Charles
SPECTRUM ACADEMY	Davis	801-936-0318	Christensen, Jaime
SUCCESS ACADEMY	Iron	435-865-8790	Wilson, Vickie
SUCCESS SCHOOL	Granite	801-964-4258	Austin, Diane
SUMMIT ACADEMY ELEMENTARY	Canyons	801-572-4166	Crandall, Steve
SUMMIT ACADEMY HIGH SCHOOL	Canyons	801-572-9007	Crandall, Steve
SYRACUSE ARTS ACADEMY	Davis	801-779-2066	Whimpey, Jan
T			
THOMAS EDISON NORTH	Cache	435-787-2820	Jackson, Scott
THOMAS EDISON SOUTH	Cache	435-752-0123	Budge, Eldon
TIMPANOGOS ACADEMY	Alpine	801-785-4979	Porter, Errol
TUACAHN HIGH SCHOOL FOR THE PERFORMING ARTS	Washington	435-652-3201	Fowler, Bill
U			
UINTAH RIVER HIGH SCHOOL	Uintah	435-725-4088	Richardson, Bryon
UTAH CONNECTIONS ACADEMY	Statewide	801-298-6660	Harless, Linda
UTAH COUNTY ACADEMY OF SCIENCES	Alpine	801-863-2222	Baron, Clark
UTAH VIRTUAL ACADEMY	Statewide	801-262-4922	Herr, Jeff
V			
VENTURE ACADEMY	Weber	801-393-3900	Child, Mark
VISTA AT ENTRADA SCHOOL OF PERFORMING ARTS AND TECHNOLOGY	Washington	435-673-4110	Webb, Mike
W			
WALDEN SCHOOL	Provo	801-374-1545	West, Diana
WASATCH PEAK ACADEMY	Davis	801-936-3066	Shepard, Sandra
WEILENMANN SCHOOL OF DISCOVERY	Park City	435-575-5411	Kimball, Mary

2011–12
DISTRICT INFORMATION KEY

NOTE: District information is provided by each school district's office. Enrollments and FTEs are provided by School Finance and Statistics, Utah State Office of Education. These figures are for the previous school year.

Number assigned to school by School Finance and Statistics

* Accredited, Utah State Board of Education
** Accredited, Northwest Association of Accredited Schools

01–107 **K–6**
BONNEVILLE ELEMENTARY SCHOOL* **(Year-Round)**
800 W 1245 N, Orem **84057**
Telephone: 801-227-8703
Fax: 801-227-8705
Enrollment: 906 **No. Tchrs: 35.56**
Principal: Kim Roper

Grade Levels

Indicates this is a year-round school

# of Teachers FTE

Enrollments and FTEs are for the 2010–11 school year and are provided by the Utah State Office of Education School Finance and Statistics division.

ALPINE

ALPINE SCHOOL DISTRICT

575 North 100 East
American Fork, Utah 84003
Telephone: 801-610-8400 Fax: 801-610-8516
Enrollment: 66,044 Total No. Tchrs: 2,686
www.alpineschools.org

BOARD OF EDUCATION

Burton, John — Vice President
841 E 475 N, American Fork — 84003
Clement, Mark — Member
409 N 600 E, Lindon — 84042
Hart, Wendy — Member
5096 W Jerling Dr., Highland — 84003
Hill, Paula — Member
54 W Lake View Terrace Rd. #4, Saratoga Springs 84045
Peterson, Terry — Member
1125 S Lynnwood Drive, Orem — 84097
Sundberg, JoDee — Member
490 S 700 W, Orem — 84058
Taylor, Debbie — President
30 E 1500 N, Orem — 84057

DISTRICT STAFF

Henshaw, Vernon M. — Superintendent
E-mail: vhenshaw@alpinedistrict.org
Bailey, Glen — Asst. Dir/CTE
Bates, Jeanne — Admin/K-6, Central
Bearce, Chuck — Dir/Physical Fac
Bird, Kimberly — Dir/Human Resources
Bowman, Katie — Coord/Special Education
Braithwaite, Mari — Dir/Curriculum 7-12
Brantley, Tim — Dir/Adult & Comm Ed
Bromley, Rhonda — Admin Asst/Media Relations
Burke, Ryan — Dir/Special Education
Clark, Kay — Dir/Spec Ed
Cox, Kevin — Interim Dir/Human Resource
Eisenhart, Tim — Dir/Alpine Foundation
Golding, Doug — Dir/Applied Tech Ed
Graff, Barry — Admin/K–12 Education Service
Hansen, James — Dir/Budget/Student Acct
Healey, Kay — Dir/Purch
Holbrook, Greg — Dir/Acct
Holm, Starlene — Admin/K–6 Schools, North
Jarman, Sam — Admin/10–12 Schools
Keetch, Justin — Asst. Dir/Student Services
Lewis, Paul — Dir/Data Process
Lindhout, Jane — Dir/Curriculum
Mortensen, Canda — Dir/Literacy
Olson, Paul — Administration 7-9
Patten, John — Admin/K–6 Schools, South
Pew, Mark — Admin/K–6 Schools, West
Rasband, Paul — Dir/Student Services
Schwartz, Amelia — Dir/ALS
Seastrand, Gary — Asst Supt of Edu Serv & Schools
Slife, Karen — Dir/Spec. Ed–K–6 North
Smith, David — Dir/Research & Eval
Smith, Rob — Asst Supt/Bus Admin
Spencer, John — Admin of Human Resources
Spendlove, Cody — Dir/Technology
Ure, Aleen — Dir/Curr
Vlam, Jodi — Dir/Sch Food Serv
Weishar, Dan — Dir/Trans
Woodhouse, Eric — Dir/Special Education

ELEMENTARY SCHOOLS

01–104 **K–6**
ALPINE ELEMENTARY SCHOOL
400 E 300 N, Alpine 84004
Telephone: 801-756-8525 Fax: 801-756-8527
Enrollment: 602 No. Tchrs: 25
Principal: Cami Larsen
E-mail: lars145@alpine.k12.ut.us

01–105 **K–6**
ASPEN ELEMENTARY SCHOOL
945 W 2000 N, Orem 84057
Telephone: 801-227-8700 Fax: 801-227-8786
Enrollment: 498 No. Tchrs: 22
Principal: Brad Davies
E-mail: bdavies@alpine.k12.ut.us

01–106 **K–6**
BARRATT ELEMENTARY SCHOOL
168 N 900 E, American Fork 84003
Telephone: 801-756-8528 Fax: 801-756-8530
Enrollment: 594 No. Tchrs: 25
Principal: Brent Palmer
E-mail: bpalmer@alpine.k12.ut.us

01–107 **K–6**
BONNEVILLE ELEMENTARY SCHOOL
1245 N 800 W, Orem 84057
Telephone: 801-227-8703 Fax: 801-227-8705
Enrollment: 740 No. Tchrs: 27
Principal: Shawn Brooks
E-mail: sbrooks@alpine.k12.ut.us

01–108 **K–6**
CASCADE ELEMENTARY SCHOOL
160 N 800 E, Orem 84097
Telephone: 801-227-8707 Fax: 801-227-8709
Enrollment: 522 No. Tchrs: 21
Principal: Doug Finch
E-mail: dfinch@alpine.k12.ut.us

01–111 **K–6**
CEDAR RIDGE ELEMENTARY SCHOOL
4501 W Cedar Hills Dr, Cedar Hills 84062
Telephone: 801-785-8726 Fax: 801-785-8769
Enrollment: 984 No. Tchrs: 40
Principal: Jeremy Brunner
E-mail: jbrunner@alpine.k12.ut.us

01–112 **K–5**
CEDAR VALLEY ELEMENTARY SCHOOL

40 E Center, Cedar Fort 84013
Telephone: 801-768-3542 Fax: 801-766-1370
Enrolllment: 138 No. Tchrs: 8
Principal: Linda Wills
E-mail: will138@alpine.k12.ut.us

01–116 K–6
CENTRAL ELEMENTARY SCHOOL
95 N 400 E, Pleasant Grove 84062
Telephone: 801-785-8711 Fax: 801-785-8741
Enrollment: 522 No. Tchrs: 28
Principal: Vicki Carter
E-mail: vcarter@alpine.k12.ut.us

01–118 K–6
CHERRY HILL ELEMENTARY SCHOOL
250 E 1650 S, Orem 84097
Telephone: 801-227-8710 Fax: 801-227-8712
Enrollment: 719 No. Tchrs: 32
Principal: Alisa Hart
E-mail: hart247@alpine.k12.ut.us

01–119 K–6
DEERFIELD ELEMENTARY SCHOOL
4353 W Harvey Blvd, Cedar Hills 84062
Telephone: 801-796-3141 Fax: 801-796-3145
Enrollment: 940 No. Tchrs: 35
Principal: Todd Dalley
E-mail: tdalley@alpine.k12.ut.us

01–121 K–6
EAGLE VALLEY ELEMENTARY SCHOOL
4475 N Heritage Drive, Eagle Mountain 84005
Telephone: 801-789-8300 Fax: 801-789-8304
Enrollment: 709 No. Tchrs: 32
Principal: Keith Conley
E-mail: kconley@alpine.k12.ut.us

01–120 K–6
EAGLECREST ELEMENTARY SCHOOL
2760 N 300 W, Lehi 84043
Telephone: 801-768-7035 Fax: 801-768-7039
Enrollment: 972 No. Tchrs: 41
Principal: Rex Becker
E-mail: rbecker@alpine.k12.ut.us

01–123 K–6
FOOTHILL ELEMENTARY SCHOOL
921 N 1240 E, Orem 84097
Telephone: 801-227-2465 Fax: 801-227-2466
Enrollment: 616 No. Tchrs: 26
Principal: Vallen Thomas
E-mail: vthomas@alpine.k12.ut.us

01–124 K–6
FORBES ELEMENTARY SCHOOL
281 N 200 E, American Fork 84003
Telephone: 801-756-8531 Fax: 801-756-8571
Enrollment: 571 No. Tchrs: 26
Principal: Sam Rencher
E-mail: sdrencher@alpine.k12.ut.us

01–126 K–6
FOX HOLLOW ELEMENTARY SCHOOL
1450 W 3200 N, Lehi 84043
Telephone: 801-768-2499 Fax: 801-768-2742
Enrollment: 1,012 No. Tchrs: 36
Principal: Sandi Akagi
E-mail: sakagi@alpine.k12.ut.us

01–125 K–6
FREEDOM ELEMENTARY SCHOOL
10326 N 6800 W, Highland 84003
Telephone: 801-766-5270 Fax: 801-766-5272
Enrollment: 1,186 No. Tchrs: 46
Principal: Jim Melville
E-mail: jmelville@alpine.k12.ut.us

01–128 K–6
GENEVA ELEMENTARY SCHOOL
400 N 665 W, Orem 84057
Telephone: 801-717-4837 Fax: 801-227-8716
Enrollment: 492 No. Tchrs: 28
Principal: Michael Parkes
E-mail: mparkes@alpine.k12.ut.us

01–132 K–6
GREENWOOD ELEMENTARY SCHOOL
50 E 200 S, American Fork 84003
Telephone: 801-756-8534 Fax: 801-756-8536
Enrollment: 585 No. Tchrs: 29
Principal: Jason Benson
E-mail: jbenson@alpine.k12.ut.us

01–136 K–6
GROVECREST ELEMENTARY SCHOOL
200 E 1100 N, Pleasant Grove 84062
Telephone: 801-785-8714 Fax: 801-785-8715
Enrollment: 726 No. Tchrs: 30
Principal: Vicky Haws
E-mail: vhaws@alpine.k12.ut.us

01–138 K–6
HARVEST ELEMENTARY SCHOOL
2105 N Providence Drive, Saratoga Springs 84045
Telephone: 801-768-2833 Fax: 801-768-1947
Enrollment: 1,189 No. Tchrs: 49
Principal: Karl Bowman
E-mail: karlbowman@alpine.k12.ut.us

01–139 K–6
HIDDEN HOLLOW ELEMENTARY SCHOOL
2546 E Pony Express Pkwy, Eagle Mountain 84005
Telephone: 801-789-7804 Fax: 801-789-7806
Enrollment: 1,126 No. Tchrs: 48
Principal: Tom Tillman
E-mail: ttillman@alpine.k12.ut.us

01–140 K–6
HIGHLAND ELEMENTARY SCHOOL
10865 N 6000 W, Highland 84003
Telephone: 801-756-8537 Fax: 801-763-7001

Enrollment: 855 No. Tchrs: 33
Principal: Reed Hodson
E-mail: hods172@alpine.k12.ut.us

01–144 K–6
HILLCREST ELEMENTARY SCHOOL
651 E 1400 S, Orem 84097
Telephone: 801-227-8717 Fax: 801-227-8719
Enrollment: 440 No. Tchrs: 21
Principal: Darrin Johnson
E-mail: djohnson@alpine.k12.ut.us

01–146 K–6
LEGACY ELEMENTARY SCHOOL
28 E 1340 N, American Fork 84003
Telephone: 801-756-8565 Fax: 801-756-8568
Enrollment: 934 No. Tchrs: 34
Principal: Gary Gibb
E-mail: ggibb@alpine.k12.ut.us

01–148 K–6
LEHI ELEMENTARY SCHOOL
765 N Center, Lehi 84043
Telephone: 801-768-7020 Fax: 801-768-7022
Enrollment: 652 No. Tchrs: 27
Principal: Jane Friel
E-mail: jfriel@alpine.k12.ut.us

01–156 K–6
LINDON ELEMENTARY SCHOOL
30 N Main, Lindon 84042
Telephone: 801-785-8717 Fax: 801-785-8749
Enrollment: 595 No. Tchrs: 24
Principal: Kate Ross
E-mail: ross494@alpine.k12.ut.us

01–160 K–6
MANILA ELEMENTARY SCHOOL
1726 N 600 W, Pleasant Grove 84062
Telephone: 801-785-8720 Fax: 801-785-8784
Enrollment: 820 No. Tchrs: 29
Principal: Nancy Sorensen
E-mail: nsorensen@alpine.k12.ut.us

01–154 K–6
MEADOW ELEMENTARY SCHOOL
176 S 500 W, Lehi 84043
Telephone: 801-768-7025 Fax: 801-768-7018
Enrollment: 1,028 No. Tchrs: 39
Principal: Carolyn Johnson
E-mail: cwjohnson@alpine.k12.ut.us

01–205 K–6
MOUNTAIN TRAILS ELEMENTARY SCHOOL
3951 N Wood Road, Eagle Mountain 84005
Telephone: 801-610-8724 Fax: 801-789-6080
Enrollment: 618 No. Tchrs: 27
Principal: David Turner
E-mail: dturner@alpine.k12.ut.us

ALPINE

01–161 K–6
MT. MAHOGANY ELEMENTARY SCHOOL
618 N 1300 W, Pleasant Grove 84062
Telephone: 801-785-8795 Fax: 801-785-8798
Enrollment: 954 No. Tchrs: 40
Principal: Scot Westover
E-mail: swestover@alpine.k12.ut.us

01–150 K–6
NORTH POINT ELEMENTARY SCHOOL
2300 W 1900 N, Lehi 84043
Telephone: 801-768-0378 Fax: NA
Enrollment: 937 No. Tchrs: 38
Principal: Kim Roper
E-mail: khroper@alpine.k12.ut.us

01–155 K–6
NORTHRIDGE ELEMENTARY SCHOOL
1660 N 50 E, Orem 84057
Telephone: 801-227-8720 Fax: 801-227-8726
Enrollment: 718 No. Tchrs: 24
Principal: Colleen Philipp
E-mail: cphilipp@alpine.k12.ut.us

01–151 K–6
ORCHARD ELEMENTARY SCHOOL
1035 N 800 E, Orem 84097
Telephone: 801-227-8723 Fax: 801-227-2433
Enrollment: 724 No. Tchrs: 27
Principal: Aaron Stevenson
E-mail: astevenson@alpine.k12.ut.us

01–157 K–6
OREM ELEMENTARY SCHOOL
450 W 400 S, Orem 84058
Telephone: 801-227-8727 Fax: 801-227-8729
Enrollment: 623 No. Tchrs: 25
Principal: Rachelle Bolingbroke
E-mail: rbolingbroke@alpine.k12.ut.us

01–153 K–6
PONY EXPRESS ELEMENTARY SCHOOL
3985 E Smith Ranch Rd, Eagle Mountain 84005
Telephone: 801-789-2600 Fax: 801-789-2604
Enrollment: 1,201 No. Tchrs: 50
Principal: Vicki Smith
E-mail: vsmith@alpine.k12.ut.us

01–165 K–6
RIDGELINE ELEMENTARY SCHOOL
6250 W 11800 N, Highland 84003
Telephone: 801-492-0401 Fax: 801-492-0263
Enrollment: 784 No. Tchrs: 28
Principal: Ken Higgins
E-mail: higg112@alpine.k12.ut.us

01–219 K–6
RIVERVIEW ELEMENTARY SCHOOL
273 W Aspen Hills Blvd., Saratoga Springs 84045
Telephone: NA Fax: NA

Enrollment: NA No. Tchrs: NA
Principal: Barry Beckstrand
E-mail: beck277@alpine.k12.ut.us

01–162 K–6
ROCKY MOUNTAIN ELEMENTARY SCHOOL
55 S 500 E, Lindon 84042
Telephone: 801-717-4846 Fax: 801-796-3133
Enrollment: 575 No. Tchrs: 22
Principal: Michelle Stephenson
E-mail: mstephenson@alpine.k12.ut.us

01–167 K–6
SAGE HILLS ELEMENTARY SCHOOL
333 Swainson Avenue, Saratoga Springs 84045
Telephone: NA Fax: NA
Enrollment: 828 No. Tchrs: 34
Principal: Sherrie Holbrook
E-mail: sholbrook@alpine.k12.ut.us

01–163 K-6
SARATOGA SHORES ELEMENTARY SCHOOL
1415 S Parkside Drive, Saratoga Springs 84045
Telephone: 801-766-8349 Fax: 801-766-6443
Enrollment: 1,171 No. Tchrs: 49
Principal: Elizabeth Wilson
E-mail: elizabethwilson@alpine.k12.ut.us

01–158 K–6
SCERA PARK ELEMENTARY SCHOOL
450 S 400 E, Orem 84097
Telephone: 801-227-8730 Fax: 801-227-8732
Enrollment: 447 No. Tchrs: 18
Principal: David Boren
E-mail: dboren@alpine.k12.ut.us

01–164 K–6
SEGO LILY ELEMENTARY SCHOOL
550 E 900 N, Lehi 84043
Telephone: 801-768-7030 Fax: 801-768-7034
Enrollment: 981 No. Tchrs: 38
Principal: Courtney Johnson
E-mail: courtneyjohnson@alpinedistrict.org

01–168 K–6
SHARON ELEMENTARY SCHOOL
525 N 400 E, Orem 84097
Telephone: 801-227-8733 Fax: 801-227-8735
Enrollment: 428 No. Tchrs: 25
Principal: Linda Anderson
E-mail: andel237@alpine.k12.ut.us

01–170 K–6
SHELLEY ELEMENTARY SCHOOL
602 N 200 W, American Fork 84003
Telephone: 801-756-8540 Fax: 801-763-7020
Enrollment: 1,063 No. Tchrs: 41
Principal: Peggy Crandall
E-mail: pcrandall@alpine.k12.ut.us

01–172 K–6
SNOW SPRINGS ELEMENTARY SCHOOL
850 S 1700 W, Lehi 84043
Telephone: 801-768-7045 Fax: 801-768-7049
Enrollment: 1,003 No. Tchrs: 42
Principal: Phil Armstrong
Asst. Principal: Linda Wills
E-mail: arms247@alpine.k12.ut.us

01–174 K–6
SUNCREST ELEMENTARY SCHOOL
668 W 150 N, Orem 84057
Telephone: 801-717-4836 Fax: 801-227-8738
Enrollment: 447 No. Tchrs: 27
Principal: Tom Freeman
E-mail: tfreeman@alpine.k12.ut.us

01–256 K–6
THUNDER RIDGE ELEMENTARY SCHOOL
738 W Marie Way, Saratoga Springs 84045
Telephone: NA Fax: NA
Enrollment: NA No. Tchrs: NA
Principal: Jason Theler
E-mail: jtheler@alpine.k12.ut.us

01–258 K–6
TRAVERSE MOUNTAIN ELEMENTARY SCHOOL
2500 W Chapel Ridge Road, Lehi 84043
Telephone: 801-610-8725 Fax: NA
Enrollment: 623 No. Tchrs: 26
Principal: David Stephenson
E-mail: step103@alpine.k12.ut.us

01–176 K–6
VALLEY VIEW ELEMENTARY SCHOOL
941 Orchard Dr, Pleasant Grove 84062
Telephone: 801-785-8723 Fax: 801-785-8725
Enrollment: 487 No. Tchrs: 19
Principal: Bruce Gardner
E-mail: bgardner@alpine.k12.ut.us

01–177 K–6
VINEYARD ELEMENTARY SCHOOL
620 E Holdaway Rd, Vineyard 84058
Telephone: 801-227-8739 Fax: 801-227-2454
Enrollment: 632 No. Tchrs: 29
Principal: Sylvia Allan
E-mail: sallan@alpine.k12.ut.us

01–180 K–6
WESTFIELD ELEMENTARY SCHOOL
380 S Long Dr, Alpine 84004
Telephone: 801-763-7040 Fax: 801-763-7044
Enrollment: 845 No. Tchrs: 31
Principal: Salonna Thomas
E-mail: shthomas@alpine.k12.ut.us

01–178 K–6
WESTMORE ELEMENTARY SCHOOL
1150 S Main, Orem 84058

Telephone: 801-227-8742 Fax: 801-227-8744
Enrollment: 444 No. Tchrs: 22
Principal: John Shelton
E-mail: shel286@alpine.k12.ut.us

01–182 K–6
WINDSOR ELEMENTARY SCHOOL
1315 N Main, Orem 84057
Telephone: 801-227-8745 Fax: 801-227-8747
Enrollment: 556 No. Tchrs: 27
Principal: Craig Jensen
E-mail: cpjensen@alpine.k12.ut.us

JUNIOR HIGH SCHOOLS

01–404 7–9
AMERICAN FORK JR HIGH SCHOOL*
20 W 1120 N, American Fork 84003
Telephone: 801-756-8543 Fax: 801-756-8407
Enrollment: 1,710 No. Tchrs: 64
Principal: Shane Farnsworth
Asst. Principal: James Young
Asst. Principal: Julie Kassel-Price
E-mail: sfarnsworth@alpinedistrict.org

01–405 7–9
CANYON VIEW JR HIGH SCHOOL*
625 E 950 N, Orem 84097
Telephone: 801-227-8748 Fax: 801-227-8706
Enrollment: 1,189 No. Tchrs: 52
Principal: David Mower
Asst. Principal: Will Verburg
E-mail: dmower@alpinedistrict.org

01–406 7–9
LAKERIDGE JR HIGH SCHOOL*
951 S 400 W, Orem 84058
Telephone: 801-227-8752 Fax: 801-227-2490
Enrollment: 1,141 No. Tchrs: 47
Principal: Garrick Peterson
Asst. Principal: David Lund
E-mail: gpeterson@alpinedistrict.org

01–408 7–9
LEHI JR HIGH SCHOOL*
700 E Cedar Hollow Rd, Lehi 84043
Telephone: 801-768-7010 Fax: 801-768-7016
Enrollment: 1,266 No. Tchrs: 50
Principal: Joel Perkins
Asst. Principal: Brady Rowley
Asst. Principal: Asa Nielson
E-mail: jperkins@alpinedistrict.org

01–410 7–9
MOUNTAIN RIDGE JR HIGH SCHOOL*
5525 W 10400 N, Highland 84003
Telephone: 801-763-7010 Fax: 801-763-7018
Enrollment: 1,283 No. Tchrs: 51
Principal: Mark Whitaker
Asst. Principal: Joel Miller

ALPINE

Asst. Principal: Sue Hayes
E-mail: markwhitaker@alpinedistrict.org

01–412 7–9
OAK CANYON JR HIGH SCHOOL*
111 S 725 E, Lindon 84042
Telephone: 801-785-8760 Fax: 801-785-8768
Enrollment: 1,130 No. Tchrs: 46
Principal: Scott Sumner
Asst. Principal: Colleen Green
Asst. Principal: Keith Grover
E-mail: ssumner@alpinedistrict.org

01–414 7–9
OREM JR HIGH SCHOOL*
765 N 600 W, Orem 84057
Telephone: 801-227-8756 Fax: 801-227-8796
Enrollment: 828 No. Tchrs: 38
Principal: Joe Jensen
Asst. Principal: Kathe Thornton
Asst. Principal: Dennis Bacon
E-mail: joejensen@alpinedistrict.org

01–416 7–9
PLEASANT GROVE JR HIGH SCHOOL*
810 N 100 E, Pleasant Grove 84062
Telephone: 801-785-8707 Fax: 801-785-8743
Enrollment: 1,399 No. Tchrs: 53
Principal: Brian Jolley
Asst. Principal: Steve Camp
Asst. Principal: Kevin Thomas
E-mail: bdjolley@alpinedistrict.org

MIDDLE SCHOOLS

01–420 7–9
TIMBERLINE MIDDLE SCHOOL*
500 W Canyon Crest, Alpine 84004
Telephone: 801-763-7005 Fax: 801-763-7045
Enrollment: 1,315 No. Tchrs: 52
Principal: Terry Hill
Asst. Principal: Kathy Knudsen
Asst. Principal: S.K. Smith
E-mail: thill@alpinedistrict.org

01–490 7–9
VISTA HEIGHTS MIDDLE SCHOOL
484 W Pony Express Pkwy, Saratoga Springs 84045
Telephone: 801-610-8770 Fax: 801-763-7045
Enrollment: 1,295 No. Tchrs: 47
Principal: Steve Stewart
Asst. Principal: Joe Hayes
Asst. Principal: Aaron Barth
E-mail: skstewart@alpinedistrict.org

01–425 7–9
WILLOWCREEK MIDDLE SCHOOL*
2275 W 300 N, Lehi 84043
Telephone: 801-766-5273 Fax: 801-766-5168
Enrollment: 1,028 No. Tchrs: 42

Principal: Kestin Mattinson
Asst. Principal: Jarom Becar
Asst. Principal: Dana Hill
E-mail: kmattinson@alpinedistrict.org

HIGH SCHOOLS

01–704 **10–12**
AMERICAN FORK HIGH SCHOOL**
510 N 600 E, American Fork 84003
Telephone: 801-756-8547 Fax: 801-756-8575
Enrollment: 1,951 No. Tchrs: 78
Principal: Carolyn Merrill
Asst. Principal: Ryan Nield
Asst. Principal: Chad Wilson
Asst. Principal: Dan Biolo
E-mail: cmerrill@alpinedistrict.org

01–708 **10–12**
LEHI HIGH SCHOOL**
180 N 500 E, Lehi 84043
Telephone: 801-768-7000 Fax: 801-768-7007
Enrollment: 1,656 No. Tchrs: 66
Principal: Jess Christen
Asst. Principal: Wade Lott
Asst. Principal: Doug Webb
E-mail: jchristen@alpinedistrict.org

01–709 **10–12**
LONE PEAK HIGH SCHOOL**
10189 N 4800 W, Highland 84003
Telephone: 801-717-4568 Fax: 801-763-7064
Enrollment: 2,154 No. Tchrs: 81
Principal: Kenneth Koop
Asst. Principal: Syd Hackford
Asst. Principal: Kenley Brown
Asst. Principal: Rex Brimhall
E-mail: kkoop@alpinedistrict.org

01–711 **10–12**
MOUNTAIN VIEW HIGH SCHOOL**
665 W Center, Orem 84057
Telephone: 801-227-8759 Fax: 801-227-8764
Enrollment: 1,347 No. Tchrs: 50
Principal: Blaine Edman
Asst. Principal: Jose Enriquez
Asst. Principal: Peter Glahn
Asst. Principal: Mike Ericksen
E-mail: blaineedman@alpinedistrict.org

01–712 **10–12**
OREM HIGH SCHOOL**
175 S 400 E, Orem 84097
Telephone: 801-227-8765 Fax: 801-227-8774
Enrollment: 1,063 No. Tchrs: 44
Principal: Michael Browning
Asst. Principal: Mike May
Asst. Principal: Mike Larson
E-mail: mbrowning@alpinedistrict.org

01–716 **10–12**
PLEASANT GROVE HIGH SCHOOL**
700 E 200 S, Pleasant Grove 84062
Telephone: 801-785-8700 Fax: 801-785-8744
Enrollment: 1,883 No. Tchrs: 70
Principal: Tim Brantley
Asst. Principal: Matt Norman
Asst. Principal: Kori Thomas
Asst. Principal: Jeanie Wilson
E-mail: tbrantley@alpinedistrict.org

01–718 **10–12**
TIMPANOGOS HIGH SCHOOL**
1450 N 200 E, Orem 84057
Telephone: 801-717-4892 Fax: 801-223-3134
Enrollment: 1,391 No. Tchrs: 60
Principal: Theron Murphy
Asst. Principal: Diane Wanamaker
Asst. Principal: Debra Zirbes
E-mail: tmurphy@alpinedistrict.org

01–789 **10–12**
WESTLAKE HIGH SCHOOL**
99 N 200 W, Saratoga Springs 84045
Telephone: 801-610-8815 Fax: 801-768-1068
Enrollment: 2,042 No. Tchrs: 73
Principal: Fred Openshaw
Asst. Principal: Stacy Salmans
Asst. Principal: Kristin Packer
Asst. Principal: John Broadhead
E-mail: fopenshaw@alpinedistrict.org

SPECIAL SCHOOLS

01–650
ALPINE TRANSITION & EDUCATION CENTER
350 N State St, Lindon 84042
Telephone: 801-785-8727 Fax: NA
Enrollment: 144 No. Tchrs: 6
Director: Travis Schwab
E-mail: tschwab@alpinedistrict.org

ALPINE ADULT CENTER
350 N State St, Lindon 84042
Telephone: 801-785-8727 Fax: NA
Enrollment: NA No. Tchrs: NA
Director: Ron Story
E-mail: rstory@alpine.k12.ut.us

01–840
DAN W. PETERSON SCHOOL **(Year-Round)**
169 N 1100 E, American Fork 84003
Telephone: 801-756-8551 Fax: 801-763-7022
Enrollment: 107 No. Tchrs: 15
Principal: Kim Wong
E-mail: wong145@alpine.k12.ut.us

01–720
EAST SHORE HIGH**
1551 W 1000 S, Orem 84058

Telephone: 801-227-2440 Fax: 801-227-2447
Enrollment: 314 No. Tchrs: 17
Principal: 347
Principal: Lori Thorn
Asst. Principal: Tim Thompson
E-mail: lthorn@alpinedistrict.org

HORIZON SCHOOL
682 W Marie Way, Saratoga Springs 84045
Telephone: NA Fax: NA
Enrollment: NA No. Tchrs: NA
Principal: Cathy Matheson
E-mail: cmatheson@alpine.k12.ut.us

01–730
SUMMIT HIGH**
1581 W 1000 S, Orem 84058
Telephone: 801-227-7827 Fax: 801-756-8563
Enrollment: 105 No. Tchrs: 14
Principal: Lynn Gerratt
E-mail: lgerratt@alpinedistrict.org

BEAVER SCHOOL DISTRICT

290 North Main
P.O. Box 31
Beaver, Utah 84713
Telephone: 435-438-2291 Fax: 435-438-5898
Enrollment: 1,566 Total No. Tchrs: 77
www.beaver.k12.ut.us

BOARD OF EDUCATION

Carter, Lisa	Member
Dotson, Nicholas R.	President
Langford, Scott	Member
Limb, Richard	Member
White, Carolyn	Vice President

DISTRICT STAFF

Terry, Ray	Superintendent
E-mail: ray.terry@beaver.k12.ut.us	
Davis, Tracy	Program Admin
Burke, Todd	Admin/Bus

ELEMENTARY SCHOOLS

02–104 **K–6**
BELKNAP ELEMENTARY SCHOOL
30 W 300 N, P.O. Box 686, Beaver 84713
Telephone: 435-438-2281 Fax: 435-438-5385
Enrollment: 501 No. Tchrs: 23
Principal: Brady Fails
E-mail: brady.fails@beaver.k12.ut.us

02–108 **K–6**
MILFORD ELEMENTARY SCHOOL
450 S 700 W, P.O. Box 309, Milford 84751
Telephone: 435-387-2841 Fax: 435-387-5050

Enrollment: 221 No. Tchrs: 12
Principal: Karen Johnson
E-mail: karen.johnson@beaver.k12.ut.us

02–112/712 **K–8**
MINERSVILLE SCHOOL
450 S 200 W, P.O. Box 189, Minersville 84752
Telephone: 435-386-2382 Fax: 435-386-2484
Enrollment: 193 No. Tchrs: 9
Principal: Jody Heaps
E-mail: jody.heaps@beaver.k12.ut.us

HIGH SCHOOLS

02–704 **7–12**
BEAVER HIGH SCHOOL**
195 E Center, P.O. Box 71, Beaver 84713
Telephone: 435-438-2301 Fax: 435-438-1519
Enrollment: 480 No. Tchrs: 21
Principal: David Green
E-mail: david.green@beaver.k12.ut.us

02–708 **7–12**
MILFORD HIGH SCHOOL**
62 N 300 W, P.O. Box 159, Milford 84751
Telephone: 435-387-2751 Fax: 435-387-2494
Enrollment: 171 No. Tchrs: 9
Principal: Greg Dettinger
E-mail: greg.dettinger@beaver.k12.ut.us

BOX ELDER SCHOOL DISTRICT

960 South Main
Brigham City, Utah 84302
Telephone: 435-734-4800 Fax: 435-734-4833
Enrollment: 11,187 Total No. Tchrs: 481
www.besd.net

BOARD OF EDUCATION

Archibald, Connie	Member
1365 S Century Drive, Tremonton	84337
Capener, Lynn	Member
16775 N 1600 W, Riverside	84334
Cronin, Karen	Member
2205 S 750 W, Perry	84302
Fuller, James	Member
315 Westland Drive, Brigham City	84302
Kennedy, Nancy	Member
845 N Main, Brigham City	84302
Smith, Bryan	Member
73 S 500 E, Brigham City	84302
Young, Heather	Member
2947 N Hwy 38, Brigham City	84302

DISTRICT STAFF

Wolff, Ron	Superintendent
E-mail: ron.wolff@besd.net	
Baty, Lynne	Dir/Testing

BOX ELDER

Cannon, Jean	Supv/Trans
Christensen, Jim	Dir/Facilities
Cook, Rod	Purch Agent
Frandsen, Ronald L.	Bus/Admin
Hansen, Kathy	Supv/School Lunch
Jackson, Terry	Asst Supt/Pers
Jones, Jerry	Audiologist
Kirkland, Mary Kay	Asst Supt/Curric
Lynch, Kim	Coord/Spec Ed

ELEMENTARY SCHOOLS

03–104 **K–5**
CENTURY ELEMENTARY SCHOOL
5820 N 4800 W, Bear River City 84301
Telephone: 435-279-2651 Fax: 435-279-2654
Enrollment: 509 No. Tchrs: 21
Principal: Wade Hyde
E-mail: wade.hyde@besd.net

03–125 **K–5**
DISCOVERY ELEMENTARY SCHOOL
810 N 500 W, Brigham City 84302
Telephone: 435-734-4910 Fax: 435-734-4912
Enrollment: 502 No. Tchrs: 21
Principal: Keri Greener
E-mail: keri.greener@besd.net

03–132 **K–5**
FIELDING ELEMENTARY SCHOOL
98 W Main, P.O. Box 98, Fielding 84311
Telephone: 435-458-2700 Fax: 435-458-2702
Enrollment: 310 No. Tchrs: 15
Principal: Scott Hunsaker
E-mail: scott.hunsaker@besd.net

03–134 **K–5**
FOOTHILL ELEMENTARY SCHOOL
820 N 100 E, Brigham City 84302
Telephone: 435-734-4916 Fax: 435-734-4918
Enrollment: 447 No. Tchrs: 22
Principal: Paulette Roberts
E-mail: paulette.roberts@besd.net

03–136 **K–5**
GARLAND ELEMENTARY SCHOOL
250 N Main, Garland 84312
Telephone: 435-257-2600 Fax: 435-257-2602
Enrollment: 420 No. Tchrs: 19
Principal: David Lee
E-mail: david.lee@besd.net

03–140/710 **K–10**
GROUSE CREEK SCHOOL
1 W Buckaroo Blvd., Grouse Creek 84313
Telephone: 435-747-7321 Fax: 435-747-7182
Enrollment: 10 No. Tchrs: 2
Principal: Duane Runyan Head Teacher
E-mail: duane.runyan@besd.net

03–150 **K–5**
LAKE VIEW ELEMENTARY SCHOOL
851 S 200 W, Brigham City 84302
Telephone: 435-734-4922 Fax: 435-734-4924
Enrollment: 484 No. Tchrs: 22
Principal: Mark Johnson
E-mail: mark.johnson@besd.net

03–164 **K–5**
MCKINLEY ELEMENTARY SCHOOL
120 W 500 S, Tremonton 84337
Telephone: 435-257-2590 Fax: 435-257-2593
Enrollment: 609 No. Tchrs: 25
Principal: Steve Chadaz
E-mail: steve.chadaz@besd.net

03–166 **K–5**
MOUNTAIN VIEW ELEMENTARY SCHOOL
650 E 700 S, Brigham City 84302
Telephone: 435-734-4926 Fax: 435-734-4928
Enrollment: 383 No. Tchrs: 17
Principal: Colleen Shaffer
E-mail: colleen.shaffer@besd.net

03–167 **K–5**
NORTH PARK ELEMENTARY SCHOOL
50 E 700 N, Tremonton 84337
Telephone: 435-257-2580 Fax: 435-257-2583
Enrollment: 639 No. Tchrs: 26
Principal: Bambi Slater
E-mail: bambi.slater@besd.net

03–168/712 **K–10**
PARK VALLEY SCHOOL
788 Education Drive, Park Valley 84329
Telephone: 435-871-4411 Fax: 435-871-4444
Enrollment: 47 No. Tchrs: 3
Head Teacher: Brian Anderson
E-mail: brian.anderson@besd.net

03–188 **K–5**
SNOWVILLE ELEMENTARY SCHOOL
160 N Stone Rd, Snowville 84336
Telephone: 435-872-2771 Fax: 435-872-2772
Enrollment: 39 No. Tchrs: 2
Head Teacher: Brian Anderson
E-mail: brian.anderson@besd.net

03–172 **3–5**
THREE MILE CREEK SCHOOL
1030 W 2625 S, Perry 84302
Telephone: 435-734-4930 Fax: 435-734-4932
Enrollment: 627 No. Tchrs: 27
Principal: Janet Coombs
E-mail: janet.coombs@besd.net

03–200 **K–2**
WILLARD ELEMENTARY SCHOOL
40 W 50 S, Willard 84340
Telephone: 435-734-4934 Fax: 435-734-4936

Enrollment: 315 No. Tchrs: 12
Principal: Jerry Jones
E-mail: jerry.jones@besd.net

INTERMEDIATE SCHOOLS

03–304 **6–7**
ALICE C. HARRIS INTERMEDIATE SCHOOL
515 N Husky Way (800 W), Tremonton 84337
Telephone: 435-257-2560 Fax: 435-257-4133
Enrollment: 703 No. Tchrs: 31
Principal: Keith Klein
Adm. Intern: Clay Chournos
E-mail: keith.klein@besd.net

03–308 **6–7**
ADELE C. YOUNG INTERMEDIATE SCHOOL
830 Law Dr, Brigham City 84302
Telephone: 435-734-4940 Fax: 435-734-4950
Enrollment: 1,045 No. Tchrs: 40
Principal: Chris Chournos
Asst. Principal: Randy Rasmussen
E-mail: chris.chournos@besd.net

MIDDLE SCHOOLS

03–404 **8–9**
BEAR RIVER MIDDLE SCHOOL*
300 E 1500 S, Garland 84312
Telephone: 435-257-2540 Fax: 435-257-3945
Enrollment: 626 No. Tchrs: 25
Principal: Eldon Petersen
Adm. Intern: Clay Chournos
E-mail: eldon.petersen@besd.net

03–408 **8–9**
BOX ELDER MIDDLE SCHOOL*
18 S 500 E, Brigham City 84302
Telephone: 435-734-4880 Fax: 435-734-4885
Enrollment: 990 No. Tchrs: 41
Principal: Jason Sparks
Asst. Principal: Jeannie Andersen
E-mail: jason.sparks@besd.net

HIGH SCHOOLS

03–704 **10–12**
BEAR RIVER HIGH SCHOOL**
1450 S Main, Garland 84312
Telephone: 435-257-2500 Fax: 435-257-3899
Enrollment: 895 No. Tchrs: 38
Principal: Gary Allen
Asst. Principal: Kristi Capener
Adm. Intern: Chad Kirby
E-mail: gary.allen@besd.net

03–708 **10–12**
BOX ELDER HIGH SCHOOL**
380 S 600 W, Brigham City 84302
Telephone: 435-734-4840 Fax: 435-734-4846
Enrollment: 1,382 No. Tchrs: 59

Principal: Darrell Eddington
Asst. Principal: Sharon Brown
Asst. Principal: Corey Thompson
E-mail: darrell.eddington@besd.net

SPECIAL SCHOOL

03–778 **10–12**
DALE YOUNG COMMUNITY HIGH**
230 W 200 S, Brigham City 84302
Telephone: 435-734-4834 Fax: 435-734-4860
Enrollment: 145 No. Tchrs: 11
Principal: Matt Webb
E-mail: matt.webb@besd.net

CACHE SCHOOL DISTRICT

2063 North 12th East
Logan, Utah 84341
Telephone: 435-752-3925 Fax: 435-753-2168
Enrollment: 15,409 Total No. Tchrs: 620
www.ccsdut.org

BOARD OF EDUCATION

Baird, Bart	Member
383 S 675 E, Hyrum	84319
Grange, Tamara	Member
590 E 380 S, Smithfield	84335
Grunig, Allen	President
151 E 300 N, Hyde Park	84318
Hall, Garrick	Member
1209 E 13000 N, Lewiston	84320
Jenkins, Jonathan	Member
2608 N 200 E, North Logan	84341
Knight, Richard	Member
4283 S Hollow Road	84321
Leishman, Brian	Vice President
89 S 450 E, Wellsville	84339

DISTRICT STAFF

Norton, Steven C.	Superintendent
E-mail: steve.norton@ccsdut.org	
Donavan, Maurine	Dir/Elem Ed
Forbush, Dave	Dir/Spec Ed
Hansen, Dale	Admin/Bus
Kirby, Mike	Coord/Adult Ed
Liechty, Mike	Dir/Sec Ed
McRae, Kirk	Dir/Personnel
Reese, Wayne	Supv/Bus Main
Stephenson, Jim	Coord/Adult Ed

ELEMENTARY SCHOOLS

04–106 **K–5**
BIRCH CREEK ELEMENTARY SCHOOL
675 W 220 N, Smithfield 84335
Telephone: 435-792-7692 Fax: 435-792-7694
Enrollment: 562 No. Tchrs: 22

Principal: Trudy Wilson
E-mail: trudy.wilson@ccsdut.org

04–109 **K–5**
CANYON ELEMENTARY SCHOOL
270 S 1300 E, Hyrum 84319
Telephone: 435-792-7684 Fax: NA
Enrollment: 538 No. Tchrs: 22
Principal: Kelly Rindlisbacher
E-mail: kelly.rindlisbacher@ccsdut.org

04-118 **K–5**
GREENVILLE ELEMENTARY SCHOOL
2450 N 400 E, No Logan 84341
Telephone: 435-750-7888 Fax: 435-755-0112
Enrollment: 530 No. Tchrs: 21
Principal: Dee Ashcroft
E-mail: dee.ashcroft@ccsdut.org

04–124 **K–5**
LEWISTON ELEMENTARY SCHOOL
107 E 200 S, Lewiston 84320
Telephone: 435-258-2923 Fax: 435-258-2707
Enrollment: 520 No. Tchrs: 21
Principal: Robin Clement
E-mail: robin.clement@ccsdut.org

04–128 **K–5**
LINCOLN ELEMENTARY SCHOOL
90 S Center, Hyrum 84319
Telephone: 435-245-6442 Fax: 435-245-4411
Enrollment: 426 No. Tchrs: 18
Principal: Lynette Riggs
E-mail: lynette.riggs@ccsdut.org

04–132 **K–5**
MILLVILLE ELEMENTARY SCHOOL
67 S Main, P.O. Box 230, Millville 84326
Telephone: 435-752-7162 Fax: 435-755-5758
Enrollment: 438 No. Tchrs: 18
Principal: Maria Nielsen
E-mail: maria.nielsen@ccsdut.org

04–130 **K–5**
MOUNTAINSIDE ELEMENTARY SCHOOL
235 E 125 N, Mendon 84339
Telephone: 435-792-7688 Fax: 435-792-7690
Enrollment: 529 No. Tchrs: 21
Principal: Greg Larsen
E-mail: greg.larsen@ccsdut.org

04–140 **K–5**
NIBLEY ELEMENTARY SCHOOL
2545 S 660 W, Nibley 84321
Telephone: 435-752-8303 Fax: NA
Enrollment: 337 No. Tchrs: 15
Principal: Jeanette Christenson
E-mail: jeanette.christenson@ccsdut.org

04–144 **K–5**
NORTH PARK ELEMENTARY SCHOOL
2800 N 800 E, Logan 84341
Telephone: 435-752-5121 Fax: 435-752-5019
Enrollment: 543 No. Tchrs: 22
Principal: Sharyle Shaffer
E-mail: sharyle.shaffer@ccsdut.org

04–152 **K–5**
PARK ELEMENTARY SCHOOL
90 S 100 W, Richmond 84333
Telephone: 435-258-2344 Fax: 435-258-5202
Enrollment: 311 No. Tchrs: 13
Principal: Jacque McDowell
E-mail: jacqi.mcdowell@ccsdut.org

04–156 **K–5**
PROVIDENCE ELEMENTARY SCHOOL
91 E Center St, Providence 84332
Telephone: 435-752-6010 Fax: 435-753-1937
Enrollment: 511 No. Tchrs: 21
Principal: Curt Jenkins
E-mail: curt.jenkins@ccsdut.org

04–160 **K–5**
RIVER HEIGHTS ELEMENTARY SCHOOL
780 E 600 S, Logan 84321
Telephone: 435-753-4948 Fax: 435-753-4973
Enrollment: 479 No. Tchrs: 21
Principal: Glen Harris
E-mail: glen.harris@ccsdut.org

04–164 **K–5**
SUMMIT ELEMENTARY SCHOOL
80 W Center, Smithfield 84335
Telephone: 435-563-6269 Fax: 435-563-6422
Enrollment: 427 No. Tchrs: 18
Principal: Mark Daines
E-mail: mark.daines@ccsdut.org

04–166 **K–5**
SUNRISE ELEMENTARY SCHOOL
225 S 455 E, Smithfield 84335
Telephone: 435-563-3866 Fax: 435-563-5738
Enrollment: 496 No. Tchrs: 20
Principal: Kathy Toolson
E-mail: kathy.toolson@ccsdut.org

04–170 **K–5**
WELLSVILLE ELEMENTARY SCHOOL
90 E 100 S, Wellsville 84339
Telephone: 435-245-3764 Fax: 435-245-4586
Enrollment: 395 No. Tchrs: 16
Principal: Cody Dobson
E-mail: cody.dobson@ccsdut.org

MIDDLE SCHOOLS

04–310 **6–7**
CEDAR RIDGE MIDDLE SCHOOL
65 N 200 W, Hyde Park 84318
Telephone: 435-563-6229 Fax: 435-563-3915

Enrollment: 658 No. Tchrs: 29
Principal: Scott Jeppesen
E-mail: scott.jeppesen@ccsdut.org

04–330 **6–7**
SPRING CREEK MIDDLE SCHOOL
350 W 100 N, Providence 84332
Telephone: 435-753-6200 Fax: 435-753-1979
Enrollment: 662 No. Tchrs: 27
Principal: Blake Pickett
E-mail: blake.pickett@ccsdut.org

04–335 **6–7**
WHITE PINE MIDDLE SCHOOL
184 W 100 N, Richmond 84333
Telephone: 435-258-2111 Fax: 435-258-2532
Enrollment: 453 No. Tchrs: 19
Principal: Curt Hanks
E-mail: curt.hanks@ccsdut.org

04–340 **6–7**
WILLOW VALLEY MIDDLE SCHOOL
525 N 200 W, Wellsville 84339
Telephone: 435-245-0505 Fax: 435-245-5269
Enrollment: 621 No. Tchrs: 26
Principal: Teri Cutler
E-mail: teri.cutler@ccsdut.org

8–9 CENTERS

04–406 **8–9**
NORTH CACHE CENTER*
157 W 600 S, Richmond 84333
Telephone: 435-258-2452 Fax: 435-258-5437
Enrollment: 1,059 No. Tchrs: 41
Principal: Mike Thompson
Asst. Principal: John Anderson
E-mail: mike.thompson@ccsdut.org

04–410 **8–9**
SOUTH CACHE CENTER*
10 S 480 W, Hyrum 84319
Telephone: 435-245-6433 Fax: 435-245-6662
Enrollment: 1,164 No. Tchrs: 45
Principal: Lynn Archibald
Asst. Principal: Chris Hardy
E-mail: lynn.archibald@ccsdut.org

HIGH SCHOOLS

04–702 **10–12**
MOUNTAIN CREST HIGH SCHOOL**
255 S 800 E, Hyrum 84319
Telephone: 435-245-6093 Fax: 435-245-3818
Enrollment: 1,611 No. Tchrs: 60
Principal: Bob Henke
Asst. Principal: Terry Williams
Asst. Principal: Sheri Hansen
E-mail: bob.henke@ccsdut.org

04–706 **10–12**
SKY VIEW HIGH SCHOOL**
520 S 250 E, Smithfield 84335
Telephone: 435-563-6273 Fax: 435-563-9534
Enrollment: 1,523 No. Tchrs: 57
Principal: David Swenson
Asst. Principal: Tim Smith
Asst. Principal: Joel Allred
E-mail: david.swenson@ccsdut.org

SPECIAL SCHOOLS

04–710 **9–12**
CACHE ALTERNATIVE HIGH**
265 W 1400 N, Logan 84341
Telephone: 755-0716 Fax: 435-755-0721
Enrollment: 104 No. Tchrs: 8
Principal: Randy Bennion
E-mail: randy.bennion@ccsdut.org

04–760
YOUNG MOTHERS PROGRAM
83 S 100 W, Logan 84321
Telephone: 435-752-9038 Fax: NA
Enrollment: 5 No. Tchrs: NA
Director: Jean Earhardt
E-mail: jean.earhardt@ccsdut.org

CANYONS SCHOOL DISTRICT

9150 S 500 W
Sandy, Utah 84070
Telephone: 801-826-5000 Fax: 801-826-5053
Enrollment: 33,469 Total No. Tchrs: 1,442
www.canyonsdistrict.org

BOARD OF EDUCATION

Cowdell, Tracy Scott President
32 E Main Street, Sandy 84070
Cromar, Kevin Craig Member
3280 Germania Circle, Cottonwood Heights 84093
Horiuchi, Kim Member
6687 S 1495 E, Cottonwood Heights 84121
McCarty, Paul J. Member
497 Golden Pheasant Drive, Draper 84020
Millerberg, Mont L. Member
236 E Millerberg Drive, Midvale 84070
Taylor, Sherril Vice President
1586 E Casper Road, Sandy 84092
Wrigley, Steve Member
10190 Flanders Road, Sandy 84092

DISTRICT STAFF

Doty, David S. Superintendent
E-mail: david.doty@canyonsdistrict.org
Bailey, Mary K-16 Student Instruction, High School
Baker, Tamra K-16 Student Instruction, Elementary
Boettger, Amy Adult Ed/Community Ed

Bradford, Keith	Business Administrator
Collett, Robin	Special Education
Conger, Rick	Facilities
Dimond, Stephen	Human Resources
Dowdle, Robert	Chief Operating Officer
Evans, Charlie	Chief of Staff
Flores, Melissa	Civil Rights
Goble, Janet	CTE
Goble, Trenton	K-16 Student Instruction, Elementary
Hansen, Gary	Purchasing
Lems, Ben	Planning and Enrollment
McCarrie, Kathryn	Assistant Superintendent
McCombs, Scot	Information Technology
Pettersson, Hollie	Evidence-Based Learning (7-16)
Rhode, Ginger	Deputy Supt. Student Achievement
Roderick-Landward, Amber	Evid-Based Learning (K-6)
Sanderson, Hal	Director of Assessment
Sirois, Michael	K-16 Student Instruction, Middle School
Spurlock, Kenneth	Transportation
Sterling, Karen	Nutrition Services
Toomer-Cook, Jennifer	Communications
Varas, Sebasthian	Nutrition Services
Wilcox, Leon	Accounting

ELEMENTARY SCHOOLS

42–103 **K–6**
ALTARA ELEMENTARY SCHOOL
800 E 11000 S, Sandy 84094
Telephone: 801-826-7675 Fax: 801-826-7676
Enrollment: 720 No. Tchrs: 29
Principal: Scott Jameson
E-mail: scott.jameson@canyonsdistrict.org

42–104 **K–6**
ALTA VIEW ELEMENTARY SCHOOL
10333 Crocus St (865 E), Sandy 84094
Telephone: 801-826-7600 Fax: 801-826-7601
Enrollment: 492 No. Tchrs: 20
Principal: Valerie Shaw
E-mail: valerie.shaw@canyonsdistrict.org

42–105 **K–6**
BELL VIEW ELEMENTARY SCHOOL
9800 S 800 E, Sandy 84094
Telephone: 801-826-7750 Fax: 801-826-7751
Enrollment: 510 No. Tchrs: 22
Principal: Christine Webb
E-mail: christine.webb@canyonsdistrict.org

42–106 **K–6**
BELLA VISTA ELEMENTARY SCHOOL
2131 E 7000 S, Salt Lake City 84121
Telephone: 801-826-7825 Fax: 801-826-7826
Enrollment: 549 No. Tchrs: 26
Principal: Denis Lyons
E-mail: denis.lyons@canyonsdistrict.org

42–107 **K–6**
BROOKWOOD ELEMENTARY SCHOOL
8640 S Snowbird (2565 E), Sandy 84093
Telephone: 801-826-1900 Fax: 801-826-1901
Enrollment: 576 No. Tchrs: 23
Principal: Julie Mootz
E-mail: julie.mootz@canyonsdistrict.org

42–108 **K–6**
BUTLER ELEMENTARY SCHOOL
2700 E 7000 S, Salt Lake City 84121
Telephone: 801-826-7975 Fax: 801-826-7916
Enrollment: 491 No: Tchrs: 21
Principal: Christy Waddell
E-mail: christine.waddell@canyonsdistrict.org

42–110 **K–6**
CANYON VIEW ELEMENTARY SCHOOL
3050 E 7800 S, Salt Lake City 84121
Telephone: 801-826-8050 Fax: 801-826-8051
Enrollment: 581 No. Tchrs: 25
Principal: Sharon Okumura
E-mail: sharon.okumura@canyonsdistrict.org

42–112 **K–6**
COPPERVIEW ELEMENTARY SCHOOL
8449 S 150 W, Midvale 84047
Telephone: 801-826-8125 Fax: 801-826-8126
Enrollment: 608 No. Tchrs: 26
Principal: Brent Shaw
E-mail: brent.shaw@canyonsdistrict.org

42–116 **K–6**
CRESCENT ELEMENTARY SCHOOL
11100 S 230 E, Sandy 84070
Telephone: 801-826-8200 Fax: 801-826-8201
Enrollment: 678 No. Tchrs: 28
Principal: Debbie Shumard
E-mail: debbie.shumard@canyonsdistrict.org

42–120 **K–6**
DRAPER ELEMENTARY SCHOOL
1080 E 12660 S, Draper 84020
Telephone: 801-826-8275 Fax: 801-826-8276
Enrollment: 695 No. Tchrs: 30
Principal: Kenna Sorensen
E-mail: kenna.sorenson@canyonsdistrict.org

42–122 **K–6**
EAST MIDVALE ELEMENTARY SCHOOL
6990 S 300 E, Midvale 84047
Telephone: 801-826-8350 Fax: 801-826-8351
Enrollment: 701 No. Tchrs: 31
Principal: Sally Sansom
E-mail: sally.sansom@canyonsdistrict.org

42–123 **K–6**
EAST SANDY ELEMENTARY SCHOOL
8295 S 870 E, Sandy 84094
Telephone: 801-826-8425 Fax: 801-826-8426
Enrollment: 675 No. Tchrs: 28
Principal: William Geist
E-mail: william.geist@canyonsdistrict.org

CANYONS

42–124 **K–6**
EDGEMONT ELEMENTARY SCHOOL
1085 E 9800 S, Sandy 84094
Telephone: 801-826-8500 Fax: 801-826-8501
Enrollment: 588 No. Tchrs: 27
Principal: Karen Kezerman
E-mail: karen.kezerman@canyonsdistrict.org

42–130 **K–6**
GRANITE ELEMENTARY SCHOOL
9760 S 3100 E, Sandy 84092
Telephone: 801-826-8575 Fax: 801-826-8576
Enrollment: 515 No. Tchrs: 23
Principal: Ronnie Mulqueen
E-mail: ronnie.mulqueen@canyonsdistrict.org

42–135 **K–6**
LONE PEAK ELEMENTARY SCHOOL
11515 S High Mesa Dr (2220 E), Sandy 84092
Telephone: 801-826-8650 Fax: 801-826-8651
Enrollment: 836 No. Tchrs: 31
Principal: McKay Robinson
E-mail: mckay.robinson@canyonsdistrict.org

42–140 **K–6**
MIDVALE ELEMENTARY SCHOOL
362 W Center, Midvale 84047
Telephone: 801-826-8725 Fax: 801-826-8726
Enrollment: 738 No. Tchrs: 35
Principal: Shad DeMill
E-mail: shad.demill@canyonsdistrict.org

42–144 **K–6**
MIDVALLEY ELEMENTARY SCHOOL
217 E 7800 S, Midvale 84047
Telephone: 801-826-8800 Fax: 801-826-8801
Enrollment: 554 No. Tchrs: 24
Principal: Robert Nalwalker
E-mail: robert.nalwalker@canyonsdistrict.org

42–143 **K–6**
OAK HOLLOW ELEMENTARY SCHOOL
14400 S 884 E, Draper 84020
Telephone: 801-826-8875 Fax: 801-826-8876
Enrollment: 866 No. Tchrs: 34
Principal: Rebecca Dallimore
E-mail: rebecca.dallimore@canyonsdistrict.org

42–149 **K–6**
OAKDALE ELEMENTARY SCHOOL
1900 E Creek Rd (8100 S), Sandy 84093
Telephone: 801-826-8950 Fax: 801-826-8951
Enrollment: 558 No. Tchrs: 22
Principal: Alice Peck
E-mail: alice.peck@canyonsdistrict.org

42–155 **K–6**
PARK LANE ELEMENTARY SCHOOL
9955 S 2300 E, Sandy 84092
Telephone: 801-826-9025 Fax: 801-826-9026
Enrollment: 550 No. Tchrs: 25
Principal: Karen Medlin
E-mail: karen.medlin@canyonsdistrict.org

42–150 **K–6**
PERUVIAN PARK ELEMENTARY SCHOOL
1545 E 8425 S, Sandy 84093
Telephone: 801-826-9100 Fax: 801-826-9101
Enrollment: 508 No. Tchrs: 22
Principal: Ruth Peters
E-mail: ruth.peters@canyonsdistrict.org

42–154 **K–6**
QUAIL HOLLOW ELEMENTARY SCHOOL
2625 E Newcastle Dr (9070 S), Sandy 84093
Telephone: 801-826-9175 Fax: 801-826-9176
Enrollment: 526 No. Tchrs: 21
Principal: Marilyn Williams
E-mail: marilyn.williams@canyonsdistrict.org

42–151 **K–6**
RIDGECREST ELEMENTARY SCHOOL
1800 E 7200 S, Cottonwood Heights 84121
Telephone: 801-826-9250 Fax: 801-826-9251
Enrollment: 472 No. Tchrs: 22
Principal: Teri Mattson
E-mail: teri.mattson@canyonsdistrict.org

42–156 **K–6**
SANDY ELEMENTARY SCHOOL
8725 S 280 E, Sandy 84070
Telephone: 801-826-9325 Fax: 801-826-9326
Enrollment: 667 No. Tchrs: 32
Principal: Sandra Dahl-Houlihan
E-mail: sandra.dahlhoulihan@canyonsdistrict.org

42–158 **K–6**
SILVER MESA ELEMENTARY SCHOOL
8920 S 1700 E, Sandy 84093
Telephone: 801-826-9400 Fax: 801-826-9401
Enrollment: 502 No. Tchrs: 22
Principal: Joy Sanford
E-mail: joy.sanford@canyonsdistrict.org

42–164 **K–6**
SPRUCEWOOD ELEMENTARY SCHOOL
12025 S 1000 E, Sandy 84094
Telephone: 801-826-9415 Fax: 801-826-9416
Enrollment: 876 No. Tchrs: 35
Principal: Garth Anderson
E-mail: garth.anderson@canyonsdistrict.org

42–159 **K–6**
SUNRISE ELEMENTARY SCHOOL
1520 E 11265 S, Sandy 84092
Telephone: 801-826-9550 Fax: 801-826-9551
Enrollment: 725 No. Tchrs: 31
Principal: Frank Schofield
E-mail: frank.schofield@canyonsdistrict.org

42–174 **K–6**
WILLOW CANYON ELEMENTARY SCHOOL
9650 S 1700 E, Sandy 84092
Telephone: 801-826-9625 Fax: 801-826-9626
Enrollment: 503 No. Tchrs: 22
Principal: Todd Theobald
E-mail: todd.theobald@canyonsdistrict.org

42–178 **K–6**
WILLOW SPRINGS ELEMENTARY SCHOOL
13288 S Lone Peak Drive, Draper 84020
Telephone: 801-826-9700 Fax: 801-826-9701
Enrollment: 840 No. Tchrs: 33
Principal: Sharyle Karren
E-mail: sharyle.karren@canyonsdistrict.org

MIDDLE SCHOOLS

42–401 **7–9**
ALBION MIDDLE SCHOOL*
2755 E Newcastle Dr (8890 S), Sandy 84093
Telephone: 801-826-6700 Fax: 801-826-6709
Enrollment: 951 No. Tchrs: 36
Principal: Joanne Ackerman
Asst. Principal: Roberto Jimenez
Asst. Principal: Nicole Svee-Magann
E-mail: joanne.ackerman@canyonsdistrict.org

42–402 **7–9**
BUTLER MIDDLE SCHOOL*
7530 S 2700 E, Salt Lake City 84121
Telephone: 801-826-6500 Fax: 801-826-6509
Enrollment: 924 No. Tchrs: 37
Principal: Marsha Morgan
Asst. Principal: Mark Montague
Asst. Principal: Doug Graham
E-mail: marsha.morgan@canyonsdistrict.org

42–407 **7–9**
CRESCENT VIEW MIDDLE SCHOOL*
11150 S 300 E, Sandy 84070
Telephone: 801-826-6900 Fax: 801-826-6909
Enrollment: 1,403 No. Tchrs: 59
Principal: Greg Leavitt
Asst. Principal: David Barrett
Asst. Principal: Kerrie Schroepple
Asst. Principal: Stacy Kurtzhals
E-mail: gregory.leavitt@canyonsdistrict.org

42–403 **7–9**
EASTMONT MIDDLE SCHOOL*
10100 S 1300 E, Sandy 84094
Telephone: 801-826-7000 Fax: 801-826-7009
Enrollment: 861 No. Tchrs: 37
Principal: Janice Sterzer
Asst. Principal: Ben Jameson
Asst. Principal: Sandra Lecheminant
E-mail: janice.sterzer@canyonsdistrict.org

42–405 **7–9**
INDIAN HILLS MIDDLE SCHOOL*
1180 E Sanders Rd (11600 S), Sandy 84094
Telephone: 801-826-7100 Fax: 801-826-7109
Enrollment: 1,095 No. Tchrs: 44
Principal: Floyd Stensrud
Asst. Principal: Jody Wihongi
Asst. Principal: Edy McGee
E-mail: floyd.stensrud@canyonsdistrict.org

42–404 **7–9**
MIDVALE MIDDLE SCHOOL*
7852 S Pioneer St, Midvale 84047
Telephone: 801-826-7300 Fax: 801-826-7309
Enrollment: 737 No. Tchrs: 37
Principal: Paula Logan
Asst. Principal: Kelly Tauteoli
Asst. Principal: John Hellwig
E-mail: paula.logan@canyonsdistrict.org

42–408 **7–9**
MOUNT JORDAN MIDDLE SCHOOL*
9360 S 300 E, Sandy 84070
Telephone: 801-826-7400 Fax: 801-826-7409
Enrollment: 582 No. Tchrs: 27
Principal: Misty Suarez
Asst. Principal: Matt Watts
Asst. Principal: Doug Hallenbeck
E-mail: misty.suarez@canyonsdistrict.org

42–410 **7–9**
UNION MIDDLE SCHOOL*
615 E 8000 S, Sandy 84070
Telephone: 801-826-1500 Fax: 801-826-1509
Enrollment: 850 No. Tchrs: 34
Principal: Mary Anderson
Asst. Principal: Chip Watts
Asst. Principal: Marjoe Back
E-mail: mary.anderson@canyonsdistrict.org

HIGH SCHOOLS

42–702 **10–12**
ALTA HIGH SCHOOL**
11055 S 1000 E, Sandy 84094
Telephone: 801-826-5600 Fax: 801-826-5609
Enrollment: 2,566 No. Tchrs: 95
Principal: Fidel Montero
Asst. Principal: Jana Crist
Asst. Principal: Corrie Barrett
Asst. Principal: Mark Mitchell
Asst. Principal: Gary True
E-mail: fidel.montero@canyonsdistrict.org

42–705 **10–12**
BRIGHTON HIGH SCHOOL**
2220 E Bengal Blvd (7695 S), Salt Lake City 84121
Telephone: 801-826-5800 Fax: 801-826-5809
Enrollment: 1,828 No. Tchrs: 69
Principal: Charisse Hilton
Asst. Principal: Alan Parrish
Asst. Principal: Larry Odom

Asst. Principal: Thomas Gatten
E-mail: charisse.hilton@canyonsdistrict.org

42–740 **10–12**
CANYONS TECHNICAL EDUCATION CENTER
825 E 9085 S, Sandy 84094
Telephone: 801-826-6600 Fax: 801-826-6609
Enrollment: NA No. Tchrs: 18
Principal: Scott Taggart
E-mail: scott.taggart@canyonsdistrict.org

42–706 **10–12**
HILLCREST HIGH SCHOOL**
7350 S 900 E, Midvale 84047
Telephone: 801-826-6000 Fax: 801-826-6009
Technical Center Fax: 801-256-5489
Enrollment: 1,584 No. Tchrs: 66
Principal: Sue Malone
Asst. Principal: Paul Kirby
Asst. Principal: Steve Bailey
Asst. Principal: Christian Cowart
E-mail: sue.malone@canyonsdistrict.org

42–708 **10–12**
JORDAN HIGH SCHOOL**
95 E Beetdigger Blvd (9825 S), Sandy 84070
Telephone: 801-826-6200 Fax: 801-826-6209
Enrollment: 1,747 No. Tchrs: 73
Principal: Tom Sherwood
Asst. Principal: Jan Hansen
Asst. Principal: Darrell Jensen
Asst. Principal: Wyatt Bentley
E-mail: tom.sherwood@canyonsdistrict.org

SPECIAL SCHOOLS

42–950
ENTRADA**
325 E 7055 S, Sandy 84094
Telephone: 801-826-6670 Fax: 801-826-6679
Enrollment: NA No. Tchrs: 4
Director: Amy Boettger
E-mail: amy.boettger@canyonsdistrict.org

42–810
JORDAN VALLEY SCHOOL
7501 S 1000 E, Midvale 84047
Telephone: 801-826-1200 Fax: 801-826-1209
Enrollment: 117 No. Tchrs: 16
Principal: Mark Donnelly
E-mail: mark.donnelly@canyonsdistrict.org

42–712
SOUTH PARK ACADEMY**
14425 S Pony Express Road, Draper 84020
(Utah State Prison, P.O. Box 250)
Telephone: 801-576-8235 Fax: 801-576-8213
Enrollment: 49 No. Tchrs: 13
Coordinator: Lory Curtis
E-mail: lory.curtis@canyonsdistrict.org

CARBON SCHOOL DISTRICT

251 West 400 North
Price, Utah 84501
Telephone: 435-637-1732 Fax: 435-637–9417
Enrollment: 3,458 Total No. Tchrs: 175
www.carbonschools.org

BOARD OF EDUCATION

Deeter, Barry Member
HC35 Box 145, Kenilworth 84529
McCourt, Lee Member
P.O. Box 491, Wellington 84542
Nielsen, Jaynie Rae Member
1245 W Gordon Creek Road, Price 84501
Richens, Jeff Member
320 W 200 N, Price 84501
Woodward, Wayne Member
925 N 300 E, Price 84501

DISTRICT STAFF

Carlsen, Steven E. Superintendent
E-mail: carlsens@carbonschools.org
Atwood, Joan Elementary Supervisor
Cox, Robert Dir/Spec. Ed
Jensen, Kerry Transportation
Kone, Deon Supv/Bldg & Grnds
Lancaster, Darin Admin/Bus
Lott, Foster Dir/Special Programs
MacKnight, Scott Tech Specialist
Mainord, Judy Secondary Supervisor
Rigby, Patti Acct/Purchasing/Food Services

ELEMENTARY SCHOOLS

05–110 **K–6**
BRUIN POINT ELEMENTARY SCHOOL
P.O. Box 399, Sunnyside 84539
Telephone: 435-888-4474 Fax: 435-888-9938
Cafeteria Telephone: 435-888-6641
Enrollment: 118 No. Tchrs: 7
Principal: Leslie Jewkes
E-mail: jewkesl@carbonschools.org

05–112 **K–6**
CASTLE HEIGHTS ELEMENTARY SCHOOL
750 N Homestead Blvd, Price 84501
Telephone: 435-637-7177 Fax: 435-637-4645
Enrollment: 512 No. Tchrs: 23
Principal: Jan Cox
E-mail: coxj@carbonschools.org

05–114 **K–5**
CREEKVIEW ELEMENTARY SCHOOL
590 W 500 S, Price 84501
Telephone: 435-637-0828 Fax: 435-637-4902
Enrollment: 526 No. Tchrs: 24
Principal: John Thomas, Jr
E-mail: thomasbj@carbonschools.org

05–120 **K–6**
SALLY MAURO ELEMENTARY SCHOOL
20 - 2nd Ave, Helper 84526
Telephone: 435-472-5311 Fax: 435-472-3687
Enrollment: 502 No. Tchrs: 23
Principal: Ryan Maughan
E-mail: maughanr@carbonschools.org

05–154 **K–6**
WELLINGTON ELEMENTARY SCHOOL
Box 407, Wellington 84542
Telephone: 435-637-2570 Fax: 435-637-5043
Enrollment: 378 No. Tchrs: 18
Principal: Seth Allred
E-mail: allreds@carbonschools.org

JUNIOR HIGH SCHOOLS

05–408 **7–9**
HELPER JR HIGH SCHOOL*
151 Uintah St, Helper 84526
Telephone: 435-472-5441 Fax: 435-472-3502
Enrollment: 162 No. Tchrs: 11
Principal: Tom Montoya
E-mail: montoya@carbonschools.org

05–412 **8–9**
MONT HARMON JR HIGH SCHOOL*
60 W 400 N, Price 84501
Telephone: 435-637-0510 Fax: 435-637-6074
Enrollment: 526 No. Tchrs: 25
Principal: Carol Wells
Asst. Principal: Karen Bedont
E-mail: wellsc@carbonschools.org

HIGH SCHOOLS

05–704 **10–12**
CARBON HIGH SCHOOL**
750 E 400 N, Price 84501
Telephone: 435-637-2463 Fax: 435-637-4127
Enrollment: 604 No. Tchrs: 29
Principal: Bruce Bean
Asst. Principal: Robin Hussey
E-mail: beanb@carbonschools.org

05–760 **8–12**
LIGHTHOUSE HIGH SCHOOL**
251 W 400 N, Price 84501
Telephone: 435-637-7540 Fax: 435-637-4019
Enrollment: 80 No. Tchrs: 8
Principal: Karlene Bianco
E-mail: biancok@carbonschools.org

SPECIAL SCHOOL

05–801
CASTLE VALLEY CENTER
755 N Cedar Hills Dr, Price 84501
Telephone: 435-637–9150 Fax: 435-637-0714
Enrollment: 51 No. Tchrs: 5
Principal: Mike Keller
E-mail: kellerm@carbonschools.org

DAGGETT SCHOOL DISTRICT

196 W 200 N
P.O. Box 249
Manila, Utah 84046
Telephone: 435-784-3174 Fax: 435-784-3549
Enrollment: 168 Total No. Tchrs: 14
www.dsdf.org

BOARD OF EDUCATION

Asbill, Pat Member
P.O. Box 127, Manila 84046
Barber, Marcia Member
1468 W Pines Loop, Dutch John 84023
Jones, Christy Member
1050 South Blvd, P.O. Box 333, Dutch John 84023
Olsen, James Member
P.O. Box 4, Manila 84046
Pallesen, Rena Member
P.O. Box 266, Manila 84046

DISTRICT STAFF

Northcott, E. Bruce Superintendent
E-mail: bnorthcott@dsdf.org
Dickerson, Harriet Spec Ed
Durrant, M. Guy Technology & CTE
Parkinson, Kathleen Admin Asst
Robinson, Luann Admin/Bus

ELEMENTARY SCHOOLS

06–104 **K–5**
FLAMING GORGE ELEMENTARY SCHOOL
P.O. Box 289, Dutch John 84023
Telephone: 435-885-3112 Fax: 435-885-3218
Enrollment: 29 No. Tchrs: 2
Principal: Bruce Northcott
E-mail: bnorthcott@dsdf.org

06–112 **K–6**
MANILA ELEMENTARY SCHOOL
125 W 200 N
P.O. Box 249, Manila 84046
Telephone: 435-784-3174 Fax: 435-784-3209
Enrollment: 74 No. Tchrs: 4
Principal: Bruce Northcott
E-mail: bnorthcott@dsdf.org

HIGH SCHOOL

06–704 **7–12**
MANILA HIGH SCHOOL**
160 W 200 N
P.O. Box 249, Manila 84046
Telephone: 435-784-3174 Fax: 435-784-3271

Enrollment: 65 No. Tchrs: 9
Principal: Guy Gonder
E-mail: ggonder@dsdf.org

DAVIS SCHOOL DISTRICT

45 East State Street
P.O. Box 588
Farmington, Utah 84025
Telephone: 801-402-5261 Fax: 801-402-5249
Enrollment: 66,019 No. Tchrs: 2,797
www.davis.k12.ut.us

BOARD OF EDUCATION

Cannon, Peter Member
1129 On The Green Way, Farmington 84025
Clark, Jim Member
318 S 750 E, Bountiful 84010
Lovato, David Member
191 E 1500 N, Layton 84041
Larsen, Burke Member
1776 W 2475 S, Syracuse 84075
Lowe, Tamara Vice President
2466 W 650 N, West Point 84015
Smith, Barbara Member
1182 E 1850 S, Bountiful 84010
Storey, Marian President
1370 N. Hwy 89, Kaysville 84037

DISTRICT STAFF

Bowles, W. Bryan Superintendent
E-mail: bbowles@dsdmail.net
Ashby, Rick Dir/Pur
Ayrton, Dave Dir/Printing
Beus, Michelle Spec/Legal Issues
Brown, Patti Dir/Curriculum
Call, Rick Dir/Sec
Carter, Craig Admin/Bus
Chisholm, Kathy Dir/Special Education
Christensen, Brad Stud Prog
Croft, Donna Supv/Art
Flint, Bonnie Foreign Lang
Frodsham, Kristi Dir/Elem
Hill, Peggy Dir/Adult Ed
Homer, Rulon Dir/Second
Jackson, Judy Coord/Headstart
Leffel, Tim Dir/Accounting
Lunt, Jodi Supv/Sec. Science
Mann, Muriel Dir/Appl Tech
Martin, Roger Dir/Ed Tech
Park, Pam Asst. Supt
Poll, Craig Asst. Supt
Robison, John Supv/Phys Ed/Health
Rogers, Chase Dir/Plan & Security
Sheffield, John Dir/Elem
Stevenson, Rita Supv/Ele. Science
Sauve, Sheri Supv/Gift/Talent
Swain, John Supv/Maint

Toone, Logan Dir/Research/Assessment
Waite, Paul R. Asst. Supt
Williams, Becky Dir/Personnel
Williams, Chris Dir/Foundation/Comm Relations

ELEMENTARY SCHOOLS

07–102 K–6
ADAMS ELEMENTARY SCHOOL
2200 E 2500 N, Layton 84041
Telephone: 801-402-3100 Fax: 801-402-3101
Enrollment: 577 No. Tchrs: 22
Principal: Charollet Chambers
E-mail: chchambers@dsdmail.net

07–104 K–6
ADELAIDE ELEMENTARY SCHOOL
731 W 3600 S, Bountiful 84010
Telephone: 801-402-1250 Fax: 801-402-1251
Enrollment: 631 No. Tchrs: 25
Principal: Becky Bouvang
E-mail: bbouvang@dsdmail.net

07–106 K–6
ANTELOPE ELEMENTARY SCHOOL (Year-Round)
1810 S Main, Clearfield 84015
Telephone: 801-402-2100 Fax: 801-402-2101
Enrollment: 781 No. Tchrs: 38
Principal: Gwen Hill
E-mail: ghill@dsdmail.net

07–153 K–6
BLUFF RIDGE ELEMENTARY SCHOOL (Year-Round)
2680 S 775 W, Syracuse 84075
Telephone: 801-402-2850 Fax: 801-402-2851
Enrollment: 1,070 No. Tchrs: 43
Principal: Traci Robbins
E-mail: trobbins@dsdmail.net

07–108 K–6
BOULTON ELEMENTARY SCHOOL
2611 S Orchard Dr, Bountiful 84010
Telephone: 801-402-1300 Fax: 801-402-1301
Enrollment: 492 No. Tchrs: 21
Principal: Laura Bond
E-mail: lbond@dsdmail.net

07–112 K–6
BOUNTIFUL ELEMENTARY SCHOOL
1620 S 50 W, Bountiful 84010
Telephone: 801-402-1350 Fax: 801-402-1351
Enrollment: 427 No. Tchrs: 18
Principal: Debbie Marshall
E-mail: dmarshall@dsdmail.net

07–113 K–6
BUFFALO POINT ELEMENTARY SCHOOL
1924 S Doral Drive, Syracuse 84075
Telephone: 801-402-8400 Fax: 801-402-8401
Enrollment: 938 No. Tchrs: 37

Principal: Richard Baird
E-mail: rbaird@dsdmail.net

07–114 **K–6**
BURTON ELEMENTARY SCHOOL
827 E 200 S, Kaysville 84037
Telephone: 801-402-3150 Fax: 801-402-3151
Enrollment: 708 No. Tchrs: 28
Principal: Sharolyn Hales Knudsen
E-mail: shales@dsdmail.net

07–116 **K–6**
CENTERVILLE ELEMENTARY SCHOOL
350 N 100 E, Centerville 84014
Telephone: 801-402-1400 Fax: 801-402-1401
Enrollment: 453 No. Tchrs: 19
Principal: Cameron Forbush
E-mail: cforbush@dsdmail.net

07–120 **K–6**
CLINTON ELEMENTARY SCHOOL
1101 W 1800 N, Clinton 84015
Telephone: 801-402-2150 Fax: 801-402-2151
Enrollment: 622 No. Tchrs: 25
Principal: Christopher Laypath
E-mail: claypath@dsdmail.net

07–131 **K–6**
COLUMBIA ELEMENTARY SCHOOL
378 S 50 W, Kaysville 84037
Telephone: 801-402-3350 Fax: 801-402-3351
Enrollment: 619 No. Tchrs: 26
Principal: Scott Hughes
E-mail: shughes@dsdmail.net

07–122 **K–6**
COOK ELEMENTARY SCHOOL
1175 W 1350 S, Syracuse 84075
Telephone: 801-402-2200 Fax: 801-402-2201
Enrollment: 733 No. Tchrs: 30
Principal: Loren Clark
E-mail: lsclark@dsdmail.net

07–151 **K–6**
CREEKSIDE ELEMENTARY SCHOOL
275 W Mutton Hollow Rd, Kaysville 84037
Telephone: 801-402-3650 Fax: 801-402-3651
Enrollment: 695 No. Tchrs: 29
Principal: Vickie Jessen
E-mail: vjessen@dsdmail.net

07–124 **K–6**
CRESTVIEW ELEMENTARY SCHOOL
185 W Golden Ave, Layton 84041
Telephone: 801-402-3200 Fax: 801-402-3201
Enrollment: 362 No. Tchrs: 19
Principal: Lori Hawthorne
E-mail: lhawthorne@dsdmail.net

07–128 **K–6**
DOXEY ELEMENTARY SCHOOL
944 N 250 W, Sunset 84015
Telephone: 801-402-2250 Fax: 801-402-2251
Enrollment: 372 No. Tchrs: 21
Principal: Bernardo Villar
E-mail: bvillar@dsdmail.net

07–148 **K–6**
EAGLE BAY ELEMENTARY SCHOOL
100 N 1933 W, Farmington 84025
Telephone: 801-402-3800 Fax: 801-403-3801
Enrollment: 801 No. Tchrs: 33
Principal: Julie Peters
E-mail: jpeters@dsdmail.net

07–129 **K–6**
EAST LAYTON ELEMENTARY SCHOOL
2470 E Cherry Ln, East Layton 84041
Telephone: 801-402-3250 Fax: 801-402-3251
Enrollment: 582 No. Tchrs: 25
Principal: Jody Schaap
E-mail: jschaap@dsdmail.net

07–136 **K–6**
ELLISON PARK ELEMENTARY SCHOOL
800 N Cold Creek Way, Layton 84041
Telephone: 801-402-7300 Fax: 801-402-7301
Enrollment: 813 No. Tchrs: 32
Principal: Chuck Johnson
E-mail: cjohnson@dsdmail.net

07–161 **K–6**
ENDEAVOUR ELEMENTARY SCHOOL
1870 S 25 W, Kaysville 84037
Telephone: 801-402-0400 Fax: 801-402-0401
Enrollment: 540 No. Tchrs: 21
Principal: Beth Johnston
E-mail: bjohnston@dsdmail.net

07–132 **K–6**
FARMINGTON ELEMENTARY SCHOOL
50 W 200 S, Farmington 84025
Telephone: 801-402-2950 Fax: 801-402-2951
Enrollment: 504 No. Tchrs: 21
Principal: Bryan Tesch
E-mail: btesch@dsdmail.net

07–166 **K–6**
FOXBORO ELEMENTARY SCHOOL
487 N Foxboro Drive, North Salt Lake 84054
Telephone: 801-402-5050 Fax: 801-402-5051
Enrollment: 760 No. Tchrs: 30
Principal: Kevin Prusse
E-mail: kprusse@dsdmail.net

07–133 **K–6**
FREMONT ELEMENTARY SCHOOL
2525 N 160 W, Sunset 84015
Telephone: 801-402-2300 Fax: 801-402-2301
Enrollment: 344 No. Tchrs: 20
Principal: Diane Ramsey
E-mail: dramsey@dsdmail.net

07–157 **K–6**
HERITAGE ELEMENTARY SCHOOL
1354 Weaver Lane, Layton 84041
Telephone: 801-402-1200 Fax: 801-402-1201
Enrollment: 823 No. Tchrs: 32
Principal: Cheryl Christensen
E-mail: cchristensen@dsdmail.net

07–135 **K–6**
HILL FIELD ELEMENTARY SCHOOL
389 S 1000 E, Clearfield 84015
Telephone: 801-402-2350 Fax: 801-402-2351
Enrollment: 498 No. Tchrs: 28
Principal: Paul Bryner
E-mail: pbryner@dsdmail.net

07–134 **K–6**
HOLBROOK ELEMENTARY SCHOOL
1018 E 250 N, Bountiful 84010
Telephone: 801-402-1450 Fax: 801-402-1451
Enrollment: 485 No. Tchrs: 20
Principal: Darryl Denhalter
E-mail: ddenhalter@dsdmail.net

07–137 **K–6**
HOLT ELEMENTARY SCHOOL
448 N 1000 W, Clearfield 84015
Telephone: 801-402-2400 Fax: 801-402-2401
Enrollment: 695 No. Tchrs: 35
Principal: Christine Wahlquist
E-mail: cwahlquist@dsdmail.net

07–140 **K–6**
KAYSVILLE ELEMENTARY SCHOOL
50 N 100 E, Kaysville 84037
Telephone: 801-402-3400 Fax: 801-402-3401
Enrollment: 675 No. Tchrs: 26
Principal: Brian Pead
E-mail: bpead@dsdmail.net

07–130 **K–6**
KING ELEMENTARY SCHOOL
601 E 1000 N, Layton 84041
Telephone: 801-402-3300 Fax: 801-402-3301
Enrollment: 608 No. Tchrs: 26
Principal: Buck Ekstrom
E-mail: bekstrom@dsdmail.net

07–139 **K–6**
KNOWLTON ELEMENTARY SCHOOL
801 Shepard Ln, Farmington 84025
Telephone: 801-402-3000 Fax: 801-402-3001
Enrollment: 692 No. Tchrs: 27
Principal: Grace Larsen
E-mail: glarsen@dsdmail.net

07–155 **K–6**
LAKESIDE ELEMENTARY SCHOOL
2941 W 800 N, West Point 84015
Telephone: 801-402-2900 Fax: 801-402-2901

DAVIS

Enrollment: 848 No. Tchrs: 34
Principal: Don Holt
E-mail: dholt@dsdmail.net

07–144 **K–6**
LAYTON ELEMENTARY SCHOOL
369 W Gentile, Layton 84041
Telephone: 801-402-3500 Fax: 801-402-3501
Enrollment: 690 No. Tchrs: 32
Principal: Leslee Spainhower
E-mail: lspainhower@dsdmail.net

07–143 **K–6**
LINCOLN ELEMENTARY SCHOOL **(Year-Round)**
591 W 2000 N, Layton 84041
Telephone: 801-402-2450 Fax: 801-402-2451
Enrollment: 798 No. Tchrs: 35
Principal: Christine Whitaker
E-mail: cwhitaker@dsdmail.net

07–145 **K–6**
MEADOWBROOK ELEMENTARY SCHOOL
700 N 325 W, Bountiful 84010
Telephone: 801-402-1600 Fax: 801-402-1601
Enrollment: 403 No. Tchrs: 18
Principal: Janeal Magalei
E-mail: jmagalei@dsdmail.net

07–141 **K–6**
MORGAN ELEMENTARY SCHOOL
1065 Thornfield Rd, Kaysville 84037
Telephone: 801-402-3450 Fax: 801-402-3451
Enrollment: 718 No. Tchrs: 27
Principal: Michael Volmar
E-mail: mvolmar@dsdmail.net

07–154 **K–6**
MOUNTAIN VIEW ELEMENTARY SCHOOL
2025 E 3100 N, Layton 84040
Telephone: 801-402-3700 Fax: 801-402-3701
Enrollment: 725 No. Tchrs: 31
Principal: Don Beatty
E-mail: dbeatty@dsdmail.net

07–142 **K–6**
MUIR ELEMENTARY SCHOOL
2275 S Davis Blvd, Bountiful 84010
Telephone: 801-402-1550 Fax: 801-402-1551
Enrollment: 674 No. Tchrs: 27
Principal: Jan Rawlins
E-mail: jrawlins@dsdmail.net

07–146 **K–6**
OAK HILLS ELEMENTARY SCHOOL
1235 E 600 S, Bountiful 84010
Telephone: 801-402-1650 Fax: 801-402-1651
Enrollment: 426 No. Tchrs: 17
Principal: Julie Larsen
E-mail: jlarsen@dsdmail.net

07–147 **K–6**
ORCHARD ELEMENTARY SCHOOL
205 E Center, North Salt Lake 84054
Telephone: 801-402-1700 Fax: 801-402-1701
Enrollment: 682 No. Tchrs: 27
Principal: Kristy Nelson
E-mail: knelson@dsdmail.net

07–121 **K–6**
PARKSIDE ELEMENTARY SCHOOL
2262 N 1500 W, Clinton 84015
Telephone: 801-402-1150 Fax: 801-402-1151
Enrollment: 579 No. Tchrs: 24
Principal: Roy Warren
E-mail: drwarren@dsdmail.net

07–150 **K–6**
READING ELEMENTARY SCHOOL
360 W 2025 N, Centerville 84014
Telephone: 801-402-1750 Fax: 801-402-1751
Enrollment: 616 No. Tchrs: 24
Principal: Shar Weight
E-mail: sweight@dsdmail.net

07–160 **K-6**
SAND SPRINGS ELEMENTARY SCHOOL
242 N 3200 W, Layton 84041
Telephone: 801-402-3850 Fax: 801-402-3851
Enrollment: 912 No. Tchrs: 35
Principal: Rebecca Hunt
Asst. Principal: Susan Kagie
E-mail: rhunt@dsdmail.net

07–162 **K–6**
SNOW HORSE ELEMENTARY SCHOOL
1095 W Smith Lane, Kaysville 84037
Telephone: 801-402-7350 Fax: 801-402-7351
Enrollment: 742 No. Tchrs: 33
Principal: Kathleen Bagley
E-mail: kbagley@dsdmail.net

07–156 **K–6**
SOUTH CLEARFIELD ELEMENTARY SCHOOL
990 E 700 S, Clearfield 84015
Telephone: 801-402-2500 Fax: 801-402-2501
Enrollment: 590 No. Tchrs: 29
Principal: Daren Allred
E-mail: dallred@dsdmail.net

07–158 **K–6**
SOUTH WEBER ELEMENTARY SCHOOL
1285 E Lester, South Weber 84405
Telephone: 801-402-3750 Fax: 801-402-3751
Enrollment: 833 No. Tchrs: 30
Principal: Marilyn Hales
E-mail: mhales@dsdmail.net

07–159 **K–6**
STEWART ELEMENTARY SCHOOL
1155 N Main, Centerville 84014
Telephone: 801-402-1850 Fax: 801-402-1851
Enrollment: 662 No. Tchrs: 25
Principal: Vonzaa Hewitt
E-mail: vhewitt@dsdmail.net

07–164 **K–6**
SUNSET ELEMENTARY SCHOOL
2014 N 250 W, Sunset 84015
Telephone: 801-402-2550 Fax: 801-402-2551
Enrollment: 376 No. Tchrs: 20
Principal: Mike Venable
E-mail: mvenable@dsdmail.net

07–168 **K–6**
SYRACUSE ELEMENTARY SCHOOL **(Year-Round)**
1503 S 2000 W, Syracuse 84075
Telephone: 801-402-2600 Fax: 801-402-2601
Enrollment: 926 No. Tchrs: 37
Principal: Sue Caldwell
E-mail: scaldwell@dsdmail.net

07–138 **K–6**
TAYLOR ELEMENTARY SCHOOL
293 E Pages Ln, Centerville 84014
Telephone: 801-402-1500 Fax: 801-402-1501
Enrollment: 365 No. Tchrs: 15
Principal: Vicki Corwin
E-mail: vcorwin@dsdmail.net

07–172 **K–6**
TOLMAN ELEMENTARY SCHOOL
300 E 1200 N, Bountiful 84010
Telephone: 801-402-1900 Fax: 801-402-1901
Enrollment: 379 No. Tchrs: 19
Principal: David Pendergast
E-mail: dpendergast@dsdmail.net

07–193 **K–6**
VAE VIEW ELEMENTARY SCHOOL
1750 W 1600 N, Layton 84041
Telephone: 801-402-2800 Fax: 801-402-2801
Enrollment: 438 No. Tchrs: 23
Principal: Helen VanNatter
E-mail: hvannatter@dsdmail.net

07–194 **K–6**
VALLEY VIEW ELEMENTARY SCHOOL
1395 S 600 E, Bountiful 84010
Telephone: 801-402-2050 Fax: 801-402-2051
Enrollment: 465 No. Tchrs: 19
Principal: Mary Memmott
E-mail: mmemmott@dsdmail.net

07–180 **K–6**
WASATCH ELEMENTARY SCHOOL
270 E Center St, Clearfield 84015
Telephone: 801-402-2650 Fax: 801-402-2651
Enrollment: 359 No. Tchrs: 22
Principal: Janet Sumner
E-mail: jsumner@dsdmail.net

07–182 **K–6**
WASHINGTON ELEMENTARY SCHOOL
340 W 650 S, Bountiful 84010
Telephone: 801-402-1950 Fax: 801-402-1951
Enrollment: 295 No. Tchrs: 17
Principal: Liz Beck
E-mail: ebeck@dsdmail.net

07–184 **K–6**
WEST BOUNTIFUL ELEMENTARY SCHOOL
750 W 400 N, West Bountiful 84087
Telephone: 801-402-2000 Fax: 801-402-2001
Enrollment: 567 No. Tchrs: 23
Principal: Millie Fletcher
E-mail: mfletcher@dsdmail.net

07–186 **K–6**
WEST CLINTON ELEMENTARY SCHOOL
(Year-Round)
2826 W 1800 N, Clinton 84015
Telephone: 801-402-2700 Fax: 801-402-2701
Enrollment: 979 No. Tchrs: 38
Principal: Steve Hammer
E-mail: shammer@dsdmail.net

07–188 **K–6**
WEST POINT ELEMENTARY SCHOOL
3788 W 300 N, West Point 84015
Telephone: 801-402-2750 Fax: 801-402-2751
Enrollment: 820 No. Tchrs: 32
Principal: Nannette Robertson
E-mail: nrobertson@dsdmail.net

07–192 **K–6**
WHITESIDES ELEMENTARY SCHOOL
233 N Colonial Ave, Layton 84041
Telephone: 801-402-3600 Fax: 801-402-3601
Enrollment: 455 No. Tchrs: 23
Principal: Diane Cahoon
E-mail: dcahoon@dsdmail.net

07–149 **K–6**
WINDRIDGE ELEMENTARY SCHOOL
1300 S 700 E, Kaysville 84037
Telephone: 801-402-3550 Fax: 801-402-3551
Enrollment: 705 No. Tchrs: 29
Principal: Maren Zimmerman
E-mail: mzimmerman@dsdmail.net

07–152 **K–6**
WOODS CROSS ELEMENTARY SCHOOL
(Year-Round)
745 W 1100 S, Woods Cross 84087
Telephone: 801-402-1800 Fax: 801-402-1801
Enrollment: 783 No. Tchrs: 32
Principal: Eric Holmes
E-mail: eholmes@dsdmail.net

JUNIOR HIGH SCHOOLS

07–404 **7–9**
BOUNTIFUL JR HIGH SCHOOL*
30 W 400 N, Bountiful 84010
Telephone: 801-402-6000 Fax: 801-402-6001
Enrollment: 597 No. Tchrs: 28
Principal: Vickie Ingram
Asst. Principal: Cheryl May
E-mail: vingram@dsdmail.net

07–426 **7–9**
CENTENNIAL JR HIGH SCHOOL
740 S Sunset Drive, Kaysville 84037
Telephone: 801-402-0100 Fax: 801-402-0101
Enrollment: NA No. Tchrs: NA
Principal: Aaron Hogge
Asst. Principal: Melissa Simonson
Asst. Principal: Jeff Williams
E-mail: ahogge@dsdmail.net

07–406 **7–9**
CENTERVILLE JR HIGH SCHOOL*
625 S Main, Centerville 84014
Telephone: 801-402-6100 Fax: 801-402-6101
Enrollment: 954 No. Tchrs: 38
Principal: Spencer Hansen
Asst. Principal: Steve Geisler
Asst. Principal: Kendall Summers
E-mail: sdhansen@dsdmail.net

07–408 **7–9**
CENTRAL DAVIS JR HIGH SCHOOL*
663 Church St, Layton 84041
Telephone: 801-402-7100 Fax: 801-402-7101
Enrollment: 903 No. Tchrs: 38
Principal: Dave Tanner
Asst. Principal: Martin Hardy
Asst. Principal: Stacy Miller
E-mail: dtanner@dsdmail.net

07–402 **7–9**
FAIRFIELD JR HIGH SCHOOL*
951 N Fairfield Rd, Kaysville 84037
Telephone: 801-402-7000 Fax: 801-402-7001
Enrollment: 1,240 No. Tchrs: 46
Principal: Bryon Nielsen
Asst. Principal: Chris Keime
Asst. Principal: T. J. Barker
E-mail: bnielsen@dsdmail.net

07–409 **7–9**
FARMINGTON JR HIGH SCHOOL*
150 S 200 W, Farmington 84025
Telephone: 801-402-6900 Fax: 801-402-6901
Enrollment: 1,059 No. Tchrs: 44
Principal: Brent Stephens
Asst. Principal: Chadlianne Bodily
Asst. Principal: Dick Close
E-mail: brstephens@dsdmail.net

07–410 **7–9**
KAYSVILLE JR HIGH SCHOOL*
100 E 350 S, Kaysville 84037
Telephone: 801-402-7200 Fax: 801-402-7201
Enrollment: 1,287 No. Tchrs: 49
Principal: Curtis Stromberg
Asst. Principal: Jeff Clarke
Asst. Principal: Ed Campbell
E-mail: cstromberg@dsdmail.net

07–424 **7–9**
LEGACY JR HIGH SCHOOL
411 N 3200 W, Layton 84041
Telephone: 801-402-4700 Fax: 801-402-4701
Enrollment: 964 No. Tchrs: 37
Principal: Ken Hadlock
Asst. Principal: Deanne Cooper
Asst. Principal: Don Cressal
E-mail: khadlock@dsdmail.net

07–411 **7–9**
MILLCREEK JR HIGH SCHOOL*
245 E 1000 S, Bountiful 84010
Telephone: 801-402-6200 Fax: 801-402-6201
Enrollment: 806 No. Tchrs: 33
Principal: Karyn Bertelsen
Asst. Principal: Cerissa Thompson
Asst. Principal: Mitri Muna
E-mail: kbertelsen@dsdmail.net

07–413 **7–9**
MUELLER PARK JR HIGH SCHOOL*
955 E 1800 S, Bountiful 84010
Telephone: 801-402-6300 Fax: 801-402-6301
Enrollment: 619 No. Tchrs: 27
Principal: Joyce Jones
Asst. Principal: Brock Jackman
E-mail: jjones@dsdmail.net

07–412 **7–9**
NORTH DAVIS JR HIGH SCHOOL**
835 S State, Clearfield 84015
Telephone: 801-402-6500 Fax: 801-402-6501
Enrollment: 989 No. Tchrs: 44
Principal: Ryan Hansen
Asst. Principal: Brian Hunt
Asst. Principal: Steven Poll
Asst. Principal: Shelly Wright
E-mail: rhansen@dsdmail.net

07–414 **7–9**
NORTH LAYTON JR HIGH SCHOOL*
1100 W 2000 N, Layton 84041
Telephone: 801-402-6600 Fax: 801-402-6601
Enrollment: 976 No. Tchrs: 42
Principal: Kathy Ashton
Asst. Principal: John Downing
Asst. Principal: Lorrie Barber
E-mail: kashton@dsdmail.net

DAVIS

07–416 **7–9**
SOUTH DAVIS JR HIGH SCHOOL*
298 W 2600 S, Bountiful 84010
Telephone: 801-402-6400 Fax: 801-402-6401
Enrollment: 933 No. Tchrs: 37
Principal: Jeff Jorgensen
Asst. Principal: Shelly Wright
Asst. Principal: Wendy Smock
E-mail: jjorgensen@dsdmail.net

07–418 **7–9**
SUNSET JR HIGH SCHOOL*
1610 N 250 W, Sunset 84015
Telephone: 801-402-6700 Fax: 801-402-6701
Enrollment: 927 No. Tchrs: 41
Principal: Rich Swanson
Asst. Principal: Jefferson Powars
Asst. Principal: Robert Ito
Asst. Principal: Dick Close
E-mail: rswanson@dsdmail.net

07–420 **7–9**
SYRACUSE JR HIGH SCHOOL**
1450 S 2000 W, Syracuse 84075
Telephone: 801-402-6800 Fax: 801-402-6801
Enrolllment: 1,061 No. Tchrs: 43
Principal: Dave Dau
Asst. Principal: Rick Miller
Asst. Principal: Neesha Rutledge
Asst. Principal: Spencer Hansen
E-mail: ddau@dsdmail.net

07–422 **7–9**
WEST POINT JR HIGH SCHOOL*
2775 W 550 N, West Point 84015
Telephone: 801-402-8100 Fax: 801-402-8101
Enrollment: 1,185 No. Tchrs: 47
Principal: David Birch
Asst. Principal: Ann Sanders
Asst. Principal: Jed Johansen
E-mail: dbirch@dsdmail.net

HIGH SCHOOLS

07–704 **10–12**
BOUNTIFUL HIGH SCHOOL**
695 S Orchard Dr, Bountiful 84010
Telephone: 801-402-3900 Fax: 801-402-3901
Enrollment: 1,391 No. Tchrs: 63
Principal: Gregory Wilkey
Asst. Principal: Sue Baylis
Asst. Principal: Alan Smith
E-mail: gwilkey@dsdmail.net

07–706 **10–12**
CLEARFIELD HIGH SCHOOL**
931 S 1000 E, Clearfield 84015
Telephone: 801-402-8200 Fax: 801-402-8201
Enrollment: 1,541 No. Tchrs: 67
Principal: Suzi Jensen

Asst. Principal: Ross Harris
Asst. Principal: Mark Jolley
Asst. Principal: Casey Layton
E-mail: sjensen@dsdmail.net

07–708 **10–12**
DAVIS HIGH SCHOOL**
325 S Main, Kaysville 84037
Telephone: 801-402-8800 Fax: 801-402-8801
Enrollment: 2,246 No. Tchrs: 90
Principal: Dee Burton
Asst. Principal: Kathy Evans
Asst. Principal: Scott Nielson
Asst. Principal: Richard Firmage
E-mail: dburton@dsdmail.net

07–710 **10–12**
LAYTON HIGH SCHOOL**
440 Lancer Ln, Layton 84041
Telephone: 801-402-4800 Fax: 801-402-4801
Enrollment: 1,695 No. Tchrs: 69
Principal: Ryck Astle
Asst. Principal: Mark Pendleton
Asst. Principal: Mike Moss
Asst. Principal: Wendy Nelson
E-mail: rastle@dsdmail.net

07–711 **10–12**
NORTHRIDGE HIGH SCHOOL**
2430 N Hillfield Rd, Layton 84041
Telephone: 801-402-8500 Fax: 801-402-8501
Enrollment: 1,802 No. Tchrs: 79
Principal: John Haning
Asst. Principal: Marc Farris
Asst. Principal: Clyde Jackson
Asst. Principal: Luke Rasmussen
E-mail: jhaning@dsdmail.net

07–716 **10–12**
SYRACUSE HIGH SCHOOL**
665 S 2000 W, Syracuse 84075
Telephone: 801-402-7900 Fax: 801-402-7901
Enrollment: 1,895 No. Tchrs: 76
Principal: Steve Davis
Asst. Principal: Corine Sayler
Asst. Principal: Shawn Johnson
Asst. Principal: Russell Zaugg
E-mail: sdavis@dsdmail.net

07–712 **10–12**
VIEWMONT HIGH SCHOOL**
120 W 1000 N, Bountiful 84010
Telephone: 801-402-4200 Fax: 801-402-4201
Enrollment: 1,632 No. Tchrs: 65
Principal: Dan Linford
Asst. Principal: John Sadler
Asst. Principal: Jerry Staley
Asst. Principal: Jonathan Gochberg
E-mail: dlinford@dsdmail.net

07–714 **10–12**
WOODS CROSS HIGH SCHOOL**
600 W 2200 S, Woods Cross 84087
Telephone: 801-402-4500 Fax: 801-402-4501
Enrollment: 1,310 No. Tchrs: 56
Principal: Steve Park
Asst. Principal: Jason Smith
Asst. Principal: Shawnda Stevens
E-mail: stepark@dsdmail.net

SPECIAL SCHOOLS

07–735
CANYON HEIGHTS
525 E DATC Rd, Kaysville 84037
Telephone: 801-402-0550 Fax: 801-402-0551
Enrollment: 112 No. Tchrs: 8
Director: Loretta Nielson
E-mail: lnielson@dsdmail.net

07–733
DAVIS JR HIGH SCHOOL
264 S 500 E, Kaysville 84037
Telephone: 801-402-0350 Fax: 801-402-0351
Enrollment: 40 No. Tchrs: 3
Principal: Blake Daniels
E-mail: bdaniels@dsdmail.net

07–802
FAMILY ENRICHMENT CENTER
320 S 500 E, Kaysville 84037
Telephone: 801-402-0650 Fax: 801-402-0651
Enrollment: NA No. Tchrs: NA
Director: Judy Jackson
E-mail: jjackson@dsdmail.net

07–730
MOUNTAIN HIGH**
490 S 500 E, Kaysville 84037
Telephone: 801-402-0450 Fax: 801-402-0451
Enrollment: 245 No. Tchrs: 21
Administrator: Greg Wuthrich
E-mail: gwuthrich@dsdmail.net

07–801
PIONEER ADULT REHABILITATION CENTER
435 Parc Circle, Clearfield 84015
Telephone: 801-402-0950 Fax: 801-402-0951
Enrollment: NA No. Tchrs: 1
Director: Robert Daniels
E-mail: rdaniels@dsdmail.net

DUCHESNE SCHOOL DISTRICT

50 East 100 South
P.O. Box 446
Duchesne, Utah 84021
Telephone: 435-738-1240 Fax: 435-738-1254
Enrollment: 4,448 Total No. Tchrs: 221
www.dcsd.org

BOARD OF EDUCATION

Harding, Kim — President
Rt 3 Box 3557, Myton — 84052
Moon, Gordon — Vice President
P.O. Box 154, Duchesne — 84021
Swasey, Douglas — Member
HC 3, Box 510050, Mt. Home — 84051
Timothy, Bruce — Member
343 E 650 N 97-1, Roosevelt — 84066
Wheeler, Greg — Member
515 N Mason Circle 68-6, Roosevelt — 84066

DISTRICT STAFF

Brotherson, David — Superintendent
E-mail: dbrotherson@dcsd.org
Guymon, Bruce — Student Services Director
Kettle, Mary Ellen — Curriculum Director
Mecham, Mark — Transportation
Miles, Dee E. — Admin/Bus
Prescott, Gwen — Supv/Sch Lun

ELEMENTARY SCHOOLS

08–104 — **K–6**
ALTAMONT ELEMENTARY SCHOOL
Box 40, Altamont — 84001
Telephone: 435-738-1375 — Fax: 435-738-1396
Enrollment: 351 — No.Tchrs: 16
Principal: Janalee Goodrich
E-mail: jgoodrich@dcsd.org

08–108 — **K–6**
DUCHESNE ELEMENTARY SCHOOL
Drawer 370, Duchesne — 84021
Telephone: 435-738-1290 — Fax: 435-738-1313
Enrollment: 376 — No. Tchrs: 19
Principal: Jason Young
E-mail: jyoung@dcsd.org

08–110 — **K–2**
EAST ELEMENTARY SCHOOL
700 E 400 N (107-10), Roosevelt — 84066
Telephone: 435-725-4665 — Fax: 435-725-4709
Enrollment: 784 — No. Tchrs: 37
Principal: Kevin Heaton
E-mail: kheaton@dcsd.org

08–304 — **3–5**
KINGS PEAK ELEMENTARY SCHOOL
437 N 300 W (425-2), Roosevelt — 84066
Telephone: 435-725-4630 — Fax: 435-725-4661
Enrollment: 594 — No. Tchrs: 25
Principal: Guy Coleman
E-mail: gcoleman@dcsd.org

08–112 — **K–5**
MYTON ELEMENTARY SCHOOL
Box 186, Myton — 84052
Telephone: 435-725-4735 — Fax: 435-725-4746
Enrollment: 139 — No. Tchrs: 8
Principal: Fred Arko
E-mail: fred.arko@dcsd.org

08–116 — **K–5**
NEOLA ELEMENTARY SCHOOL
Box 220, Neola — 84053
Telephone: 435-725-4715 — Fax: 435-725-4730
Enrollment: 164 — No. Tchrs: 8
Principal: Fred Arko
E-mail: fred.arko@dcsd.org

08–124 — **K–6**
TABIONA ELEMENTARY SCHOOL
Box 470, Tabiona — 84072
Telephone: 435-738-1320 — Fax: 435-738-1332
Enrollment: 87 — No. Tchrs: 5
Principal: Robert Park
E-mail: bpark@dcsd.org

JUNIOR HIGH SCHOOL

08–404 — **6–8**
ROOSEVELT JR HIGH SCHOOL*
350 W 200 S, Roosevelt — 84066
Telephone: 435-725-4585 — Fax: 435-725-4622
Enrollment: 408 — No. Tchrs: 23
Principal: Rick Nielsen
E-mail: rfnielsen@dcsd.org

HIGH SCHOOLS

08–704 — **7–12**
ALTAMONT HIGH SCHOOL**
P.O. Box 130, Altamont — 84001
Telephone: 435-738-1345 — Fax: 435-738-1370
Enrollment: 229 — No. Tchrs: 15
Principal: John Huitt
E-mail: jhuitt@dcsd.org

08–708 — **7–12**
DUCHESNE HIGH SCHOOL**
Box 330, Duchesne — 84021
Telephone: 435-738-1260 — Fax: 435-738-1285
Enrollment: 315 — No. Tchrs: 17
Principal: Stan Young
E-mail: syoung@dcsd.org

08–712 — **7–12**
TABIONA HIGH SCHOOL**
Box 470, Tabiona — 84072
Telephone: 435-738-1320 — Fax: 435-738-1332
Enrollment: 77 — No. Tchrs: 6
Principal: Robert Park
E-mail: bpark@dcsd.org

08–714 — **9–12**
UNION HIGH SCHOOL**
135 N Union (124-3), Roosevelt — 84066
Telephone: 435-725-4525 — Fax: 435-725-4576
Enrollment: 843 — No. Tchrs: 33

Principal: Russell Nielsen
E-mail: rlnielsen@dcsd.org

SPECIAL SCHOOLS

08–802 **PK–12**
CON AMORE SCHOOL
Box 88, Myton 84052
Telephone: 435-725-4750 Fax: 435-725-4758
Enrollment: 58 No. Tchrs: 5
Head Teacher: Jean Bleazard
E-mail: jbleazard@dcsd.org

08–804
THOMPSEN SCHOOL **3–12**
Rt 2, Box 2148, Roosevelt 84066
Telephone: 435-725-4770 Fax: 435-725-4776
Enrollment: 24 No. Tchrs: 3
Principal: Lola Stansfield
E-mail: lstansfield@dcsd.org

EMERY SCHOOL DISTRICT

120 North Main
P.O. Box 120
Huntington, Utah 84528
Telephone: 435-687–9846 Fax: 435-687–9849
Enrollment: 2,359 Total No. Tchrs: 125
www.emerycsd.org

BOARD OF EDUCATION

Hatt, Royd Vice President
P.O. Box 134, Green River 84525
Johansen, Laurel President
P.O. Box 1099, Castle Dale 84513
Johnson, Marie Member
P.O. Box 1138, Huntington 84528
Singleton, Sam Member
P.O. Box 788, Ferron 84523
Tanner, Nanette Member
P.O. Box 342, Orangeville 84537

DISTRICT STAFF

Sitterud, Kirk L. Superintendent
E-mail: kirk@emeryschools.org
Black, Jared Mgr/Bus
Callahan, Gwen Supv/Sec Ed
Crawford, Jon Dir/Student Serv
Jensen, Jed Supv/Elem Ed
Lake, Kerry Dir/Bldg & Grounds/Maint.
Swenson, Roger Supv Trans/Main
Warren, Jeneane Supv/Sch Lun

ELEMENTARY SCHOOLS

09–124 **K–6**
BOOK CLIFF ELEMENTARY SCHOOL
205 S Solomon St, P.O. Box 448,

Green River 84525
Telephone: 435-564-8102 Fax: 435-564-8327
Enrollment: 137 No. Tchrs: 7
Principal: Melinda Durrant
E-mail: melindad@emeryschools.org

09–104 **K–6**
CASTLE DALE ELEMENTARY SCHOOL
195 E 600 N, P.O. Box 539, Castle Dale 84513
Telephone: 435-381-5221 Fax: 435-381-5220
Enrollment: 207 No. Tchrs: 10
Principal: Ralph Worthen
E-mail: worthenr@emeryschools.org

09–108 **K–6**
CLEVELAND ELEMENTARY SCHOOL
30 S 100 W, P.O. Box 220, Cleveland 84518
Telephone: 435-653-2235 Fax: 435-653-2370
Enrollment: 195 No. Tchrs: 11
Principal: Jerel Lofley
E-mail: jerell@emeryschools.org

09–132 **K–6**
COTTONWOOD ELEMENTARY SCHOOL
55 E 200 S, P.O. Box 679, Orangeville 84537
Telephone: 435-748-2481 Fax: 435-748-2130
Enrollment: 171 No. Tchrs: 10
Principal: Dennis Jones
E-mail: jones@emeryschools.org

09–120 **K–6**
FERRON ELEMENTARY SCHOOL
115 W Mill Rd, P.O. Box 910, Ferron 84523
Telephone: 435-384-2383 Fax: 435-384-2550
Enrollment: 285 No. Tchrs: 15
Principal: Brian Dawes
E-mail: dawesb@emeryschools.org

09–128 **K–6**
HUNTINGTON ELEMENTARY SCHOOL
90 E 100 N, P.O. Box 190, Huntington 84528
Telephone: 435-687–9954 Fax: 435-687-2796
Enrollment: 338 No. Tchrs: 18
Principal: Thomas Baltzer
E-mail: baltzer@emeryschools.org

JUNIOR HIGH SCHOOLS

09–404 **7–9**
CANYON VIEW JR HIGH SCHOOL*
Box 250, Canyon Rd, Huntington 84528
Telephone: 435-687-2265 Fax: 435-687-9546
Enrollment: 211 No. Tchrs: 11
Principal: James Jones
E-mail: NA

09–408 **7–9**
SAN RAFAEL JR HIGH SCHOOL*
420 W 500 S, P.O. Box 790, Ferron 84523
Telephone: 435-384-2335 Fax: 435-384-3354

Enrollment: 250 No. Tchrs: 13
Principal: Garth Johnson
E-mail: gj@emeryschools.org

HIGH SCHOOLS

09–706 **10–12**
EMERY HIGH SCHOOL**
975 N Center, P.O. Box 499, Castle Dale 84513
Telephone: 435-381-2689 Fax: 435-381-5370
Enrollment: 438 No. Tchrs: 23
Principal: Larry Davis
Assistant Principal: Doug Mecham
E-mail: larryd@emeryschools.org

09–704 **7-12**
GREEN RIVER HIGH SCHOOL**
400 N 455 W, Box 450, Green River 84525
Telephone: 435-564-3461 Fax: 435-564-3508
Enrollment: 128 No. Tchrs: 8
Principal: Nolan Johnson
E-mail: nolanj@emeryschools.org

GARFIELD SCHOOL DISTRICT

145 East Center
P.O. Box 398
Panguitch, Utah 84759
Telephone: 435-676-8821 Fax: 435-676-8266
Enrollment: 925 Total No. Tchrs: 61
www.garfk12.org

BOARD OF EDUCATION

Bremner, Brian	Member
P.O. Box 59, Panguitch	84759
Christensen, Gregg	Vice President
P.O. Box 116, Escalante	84726
Englestead, Kay	Member
P.O. Box 484, Panguitch	84759
Cox, Cheryl	Member
P.O. Box 1448, Boulder	84716
Platt, Ken	President
P.O. Box 96, Henrieville	84736

DISTRICT STAFF

Dalton, Ben	Superintendent
E-mail: ben.dalton@garfk12.org	
Barney, Curtis	Adult Ed
Brinkerhoff, Damon	Maintenance
Eldredge, Annie	Secretary/Trans
Hurd, Cynthia	Dir/Spec Ed/Testing
Judd, Brent	Dir/ATE
Miller, LyNese	Certification/Child Nutrition/Data/Testing
Reynolds, Lark	Bus. Administrator
Talbot, Gerald	Dir/Technology
Twitchell, Marilyn	Accounts Payable

ELEMENTARY SCHOOLS

10–104 **K–6**
ANTIMONY ELEMENTARY SCHOOL
140 N Hwy 22, P.O. Box 120026, Antimony 84712
Telephone: 435-624-3221 Fax: 435-624-3286
Enrollment: 17 No. Tchrs: 1
Head Teacher: Julie Allen
E-mail: julie.allen@garfk12.org

10–108 **K–6**
BOULDER ELEMENTARY SCHOOL
50 School House Ln, P.O. Box 1447, Boulder 84716
Telephone: 435-335-7322 Fax: 435-335-7354
Enrollment: 11 No. Tchrs: 1
Head Teacher: Colene Gardner
E-mail: colene.gardner@garfk12.org

10–112 **K–6**
BRYCE VALLEY ELEMENTARY SCHOOL
500 W Center, P.O. Box 286, Tropic 84776
Telephone: 435-679-8619 Fax: 435-679-8936
Enrollment: 152 No. Tchrs: 8
Principal: Layne LeFevre
E-mail: layne.lefevre@garfk12.org

10–116 **K–6**
ESCALANTE ELEMENTARY SCHOOL
50 N 300 E, P.O. Box 248, Escalante 84726
Telephone: 435-826-4247 Fax: 435-826-4789
Enrollment: 78 No. Tchrs: 5
Head Teacher: Sue Bassett
E-mail: sue.bassett@garfk12.org

10–124 **K–6**
PANGUITCH ELEMENTARY SCHOOL
110 S 100 W, P.O. Box 386, Panguitch 84759
Telephone: 435-676-8847 Fax: 435-676-1346
Enrollment: 266 No. Tchrs: 14
Principal: Nick Reynolds
E-mail: nick.reynolds@garfk12.org

MIDDLE SCHOOL

10–304 **7–8**
PANGUITCH MIDDLE SCHOOL
75 S 400 E, P.O. Box 393, Panguitch 84759
Telephone: 435-676-8225 Fax: 435-676-2518
Enrollment: 82 No. Tchrs: 5
Principal: Betty Ann Rember
E-mail: bettyann@garfk12.org

HIGH SCHOOLS

10–704 **7–12**
BRYCE VALLEY HIGH SCHOOL**
721 W Bryce Way, P.O. Box 70, Tropic 84776
Telephone: 435-679-8835 Fax: 435-679-8539
Enrollment: 122 No. Tchrs: 8
Principal: Jeff Brinkerhoff
E-mail: jeff.brinkerhoff@garfk12.org

10–708 **7–12**
ESCALANTE HIGH SCHOOL**
800 E Hwy 12, P.O. Box 228, Escalante 84726
Telephone: 435-826-4205 Fax: 435-826-4231
Enrollment: 83 No. Tchrs: 7
Principal: Chris Christensen
E-mail: chris.christensen@garfk12.org

10–712 **9–12**
PANGUITCH HIGH SCHOOL**
390 E 100 S, P.O. Box 393, Panguitch 84759
Telephone: 435-676-8805 Fax: 435-676-8521
Enrollment: 120 No. Tchrs: 9
Principal: Betty Ann Rember
E-mail: bettyann@garfk12.org

GRAND SCHOOL DISTRICT

264 South 400 East
Moab, Utah 84532
Telephone: 435-259-5317 Fax: 435-259-6212
Enrollment: 1,510 Total No. Tchrs: 78
www.grandschools.org

BOARD OF EDUCATION

Beth, Joseph Member
2881 E Bench Road, Moab 84532
Hren, Deb Member
640 N 500 W, Moab 84532
Olsen, Ronald A. Member
229 Park Ln, Moab 84532
Walston, M. Bryon Vice President
461 Cottonwood Ln, Moab 84532
Webster, Jim President
795 Hillside Dr, Moab 84532

DISTRICT STAFF

Hopkin, Margaret Superintendent
E-mail: hopkinm@grandschools.org
Butcher, Verna Supv/Trans
Farnsworth, Robert Bus. Admin
Markland, Denese Sec/Payroll
McCormick, Becky Sec to Supt
Rappe, Deb CNP Supv/Sch Lunch
Thurston, Julianne Purchasing
Welch, Rob Supv/Bldg & Grnds

ELEMENTARY SCHOOL

11–106 **K–6**
HELEN M. KNIGHT ELEMENTARY SCHOOL
505 N Mivida Drive, Moab 84532
Telephone: 435-259-7350 Fax: 435-259-8094
Enrollment: 800 No. Tchrs: 38
Cafeteria Telephone: 435-259-6657
K-3 Principal: Sherrie Buckingham
E-mail: buckinghams@grandschools.org

4-5 Principal: Taryn Kay
E-mail: kayt@grandschools.org

MIDDLE SCHOOL

11–404 **7–8**
GRAND COUNTY MIDDLE SCHOOL
439 S 100 E, Moab 84532
Telephone: 435-259-7158 Fax: 435-259-6221
Enrollment: 246 No. Tchrs: 12
Principal: Melinda Snow
E-mail: snowm@grandschools.org

HIGH SCHOOL

11–704 **9–12**
GRAND COUNTY HIGH SCHOOL**
608 S 400 E, Moab 84532
Telephone: 435-259-8931 Fax: 435-259-4191
Cafeteria: 435-259-4537
Enrollment: 464 No. Tchrs: 26
Principal: Stephen Hren
Asst. Principal: Lance LeVar
E-mail: hrens@grandschools.org

SPECIAL SCHOOLS

11–760 **Alt-Ed**
ARCHES EDUCATION CENTER
608 S 400 E, Moab 84532
Telephone: 435-719-4840 Fax: NA
Enrollment: NA No. Tchrs: 2
Credit Recovery Program: David Bryson
E-mail: brysond@grandschools.org

11–801 **PK**
C. R. SUNDWALL PRESCHOOL
190 E 100 N, Moab 84532
Telephone: 435-259-5628 Fax: 435-259-5628
Enrollment: NA No. Tchrs: NA
Director: Taryn Kay
E-mail: kayt@grandschools.org

GRANITE SCHOOL DISTRICT

2500 S State Street
Salt Lake City, Utah 84115
Telephone: 385-646-5000 Fax: 385-646-4128
Enrollment: 68,573 Total No. Tchrs: 2,963
www.graniteschools.org

BOARD OF EDUCATION

Anderson, Connie Member
602 E 3665 S, Salt Lake City 84106
Bawden, Terry Vice President
3372 S Island Way, West Valley City 84120
Burgess, Connie Member
4414 Summerwood St, Taylorsville 84123
Gandy, Gayleen President

3954 Contadora Circle, West Valley City 84128
Jolley, Julene M. Member
4121 S Deno Dr, West Valley City 84120
Lofgren, Dan Member
3618 S Wasatch Cove Circle, Salt Lake City 84109
Meier, Sarah R. Member
3937 Hazy Way, West Jordan 84084

DISTRICT STAFF

Bates, Martin W. Superintendent
E-mail: mwbates@graniteschools.org
Anthony, Rick Dir/Instr. Tech/ADD
Averett, Rob Dir/Resource Development
Bradshaw, Kieth Risk Prop. Mgmt/Student Acct
Brinkman, Annette Assoc. Dir/Induction & Intervention
Child, Pamela Assoc Dir/Prevention & Stud. Placement
Converse, Noelle Dir/Spec Ed
Day, Jim Arch/Engin. Srvs
Duzett, Annette Dir/School Accountability Services
Forsythe, Rick Assoc Dir/HR
Fraser, Mike Asst. Supt/School Acct. Services
Gardner, Jared Dir/Pur, Warehouse
Garrett, David F. Bus Admin & Treas
Given, Tom Dir/Trans
Gourley, David Asst Supt/Support Srvs
Hansen, Curt Dir/Prevention & Student Placement
Hansen, Paul Dir/School Accountability Services
Harvey, Launa Dir/School Accountability Services
Henderson, Jim Asst. Supt/Ed Support
Holbrook, Bryce Assoc Dir/Planning & Boundaries
Horsley, Ben Dir/Communications
Howe, Gail Dir/School Accountability Services
Johnson, Randy Chief of Police
Larsen-Miller, Lynn Asst. Dir/Spec Ed
Larson, Doug Dir/Policy & Legal Services/ADD
Lewis, Chris Dir/Accnt & Printing
Lindsay, Jane Dir/School Accountability Services
Lui, Charlene Dir/Ed Equity
Mariotti, Linda Asst Supt/Technology & Learning
McNeill-Waters, Donnette Dir/HR
Mitchell, Larry Dir/Maint
Pearce, Clay Assoc. Dir/Prevention & Student Placement
Petersen, Judy Asst. Dir/College Career Ready
Prall, Rich Dir/Sch Foods Srvs
Ripplinger, Randy Dir/Multimedia
Rettie, Dave Assoc Dir/Human Res
Roberts, Dale Dir/Info Sys
Robison, Mitch Dir/ Budget Dev
Ross, Paul Admin/Ed Equity
Rudelich, Mary Alice Dir/Curriculum & Instruction
Severe, Brent Dir/Granite Ed Foundation/ADD
Spark, Deb Assoc Dir/Elem Spec Ed
Tanner, Alison Assoc Dir/Comm Ed
Taylor, James Dir/CTE
Thomas, Darryl Dir/Research/Assm & Eval
Thorum, Claudia Dir/Com Ed
Van Gorder, Brenda Prin/Presch/Spec Ed
Welch, Richard Dir/Payroll
Wonder-McDowell, Carla Admin/Special Assignment

ELEMENTARY SCHOOLS

12–102 **K–6**
ACADEMY PARK ELEMENTARY SCHOOL
4580 Westpoint Dr, West Valley City 84120-5920
Telephone: 385-646-4750 Fax: 385-646-4751
Enrollment: 605 No. Tchrs: 26
Principal: Jean Gowans
E-mail: jwgowans@graniteschools.org

12–103 **K–6**
ARCADIA ELEMENTARY SCHOOL
3461 W 4850 S, Taylorsville 84118-2833
Telephone: 385-646-4756 Fax: 385-646-4757
Enrollment: 630 No. Tchrs: 23
Principal: Cecillia Jabakumar
E-mail: ccjabakumar@graniteschools.org

12–104 **K–6**
THOMAS W. BACCHUS ELEMENTARY SCHOOL (Year-Round)
5925 S 5975 W, Kearns 84118-7730
Telephone: 385-646-4762 Fax: 385-646-4763
Enrollment: 573 No. Tchrs: 27
Principal: Christine Drummond
E-mail: cdrummond@graniteschools.org

12–107 **K–6**
BEEHIVE ELEMENTARY SCHOOL (Year-Round)
5655 S 5220 W, Kearns 84118-7500
Telephone: 385-646-4768 Fax: 385-646-4769
Enrollment: 697 No. Tchrs: 30
Principal: Pauline Longerg
Asst. Principal: Jared Broderick
E-mail: plongberg@graniteschools.org

12–106 **K–6**
BENNION ELEMENTARY SCHOOL
5775 S Sierra Grande Dr, Salt Lake City 84118-2633
Telephone: 385-646-4774 Fax: 385-646-4775
Enrollment: 695 No. Tchrs: 27
Principal: Walt Layton
E-mail: wclayton@graniteschools.org

12–105 **K–6**
JIM BRIDGER ELEMENTARY SCHOOL (Year-Round)
5368 W Cyclamen Way, West Jordan 84084-5900
Telephone: 385-646-4780 Fax: 385-646-4781
Enrollment: 618 No. Tchrs: 25
Principal: Paulette McMillan
E-mail: pmcmillan@graniteschools.org

12–111 **K–6**
COPPER HILLS ELEMENTARY SCHOOL (Year-Round)
7635 W 3715 S, Magna 84044-2399
Telephone: 385-646-4792 Fax: 385-646-4793
Enrollment: 744 No. Tchrs: 32
Principal: Janice Flanagan
Asst. Principal: Leslie Bell
E-mail: jrflanagan@graniteschools.org

GRANITE

12–112 **K–6**
COTTONWOOD ELEMENTARY SCHOOL
5205 Holladay Blvd, Salt Lake City 84117-7199
Telephone: 385-646-4798 Fax: 385-646-4799
Enrollment: 487 No. Tchrs: 18
Principal: Karen Marberger
E-mail: ktmarberger@graniteschools.org

12–114 **K–6**
CRESTVIEW ELEMENTARY SCHOOL
2100 E Lincoln Ln, Salt Lake City 84124-2747
Telephone: 385-646-4804 Fax: 385-646-4805
Enrollment: 612 No. Tchrs: 23
Principal: Verneita Hunt
E-mail: vrhunt@graniteschools.org

12–118 **K–6**
DIAMOND RIDGE ELEMENTARY SCHOOL
6034 Mill Valley Lane, Salt Lake City 84118-9315
Telephone: 385-646-4858 Fax: 385-646-4859
Enrollment: 750 No. Tchrs: 26
Principal: Debbie Koji
Asst. Principal: Tod Cracroft
E-mail: dkkoji@graniteschools.org

12–137 **K–6**
HOWARD R. DRIGGS ELEMENTARY SCHOOL
4340 S 2700 E, Salt Lake City 84124-3750
Telephone: 385-646-4810 Fax: 385-646-4811
Enrollment: 677 No. Tchrs: 26
Principal: Christina Vierra-McGill
E-mail: cvmcgill@graniteschools.org

12–124 **K–6**
EASTWOOD ELEMENTARY SCHOOL
3305 Wasatch Blvd, Salt Lake City 84109-3262
Telephone: 385-646-4816 Fax: 385-646-4817
Enrollment: 487 No. Tchrs: 19
Principal: Jim McCasland
E-mail: jrmccasland@graniteschools.org

12–125 **K–6**
ELK RUN ELEMENTARY SCHOOL **(Year-Round)**
3550 S Helen Drive, Magna 84044
Telephone: 385-646-4786 Fax: 385-646-4787
Enrollment: NA No. Tchrs: NA
Principal: Jonathan Adams
E-mail: jadams@graniteschools.org

12–179 **K–6**
PHILO T. FARNSWORTH ELEMENTARY SCHOOL
3751 S 4225 W, West Valley City 84120-3126
Telephone: 385-646-4822 Fax: 385-646-4823
Enrollment: 684 No. Tchrs: 31
Principal: Judy Giles
E-mail: jgiles@graniteschools.org

12–127 **K–6**
FOX HILLS ELEMENTARY SCHOOL
3775 W 6020 S, Salt Lake City 84118-3753
Telephone: 385-646-4828 Fax: 385-646-4829
Enrollment: 630 No. Tchrs: 25
Principal: J. Lynn Cooper
Asst. Principal: Janet Thorpe
E-mail: jlcooper@graniteschools.org

12–138 **K–6**
JOHN C. FREMONT ELEMENTARY SCHOOL
4249 S 1425 W, Taylorsville 84123-2119
Telephone: 385-646-4834 Fax: 385-646-4835
Enrollment: 530 No. Tchrs: 23
Principal: Paul McCarty
E-mail: pjmccarty@graniteschools.org

12–126 **K–6**
ROBERT FROST ELEMENTARY SCHOOL
3444 W 4400 S, West Valley City 84119-5644
Telephone: 385-646-4840 Fax: 385-646-4841
Enrollment: 549 No. Tchrs: 21
Principal: Dona Harris
E-mail: djharris@graniteschools.org

12–116 **K–6**
DAVID GOURLEY ELEMENTARY SCHOOL
4905 S 4300 W, Kearns 84118-4817
Telephone: 385-646-4846 Fax: 385-646-4847
Enrollment: 689 No. Tchrs: 33
Principal: David Gomez
E-mail: dgomez@graniteschools.org

12–128 **K–6**
GRANGER ELEMENTARY SCHOOL **(Year-Round)**
3702 S 1950 W, West Valley City 84119
Telephone: 385-646-4852 Fax: 385-646-4853
Enrollmant: 851 No. Tchrs: 38
Principal: Rebecca Tesch
Asst. Principal: Dianne Phillips
E-mail: rktesch@graniteschools.org

12–134 **K–6**
HILLSDALE ELEMENTARY SCHOOL **(Year-Round)**
3275 W 3100 S, West Valley City 84119-1776
Telephone: 385-646-4864 Fax: 385-646-4865
Enrollment: 809 No. Tchrs: 36
Principal: Yvonne Pearson
Asst. Principal: Karen Chatterton
E-mail: ypearson@graniteschools.org

12–130 **K–6**
HILLSIDE ELEMENTARY SCHOOL **(Year-Round)**
4283 S 6000 W, West Valley City 84128-6510
Telephone: 385-646-4870 Fax: 385-646-4871
Enrollment: 711 No. Tchrs: 27
Principal: Jan Winger
Asst. Principal: Kathryn Merrill
E-mail: jlwinger@graniteschools.org

12–135 **K–6**
HUNTER ELEMENTARY SCHOOL
4351 S 5400 W, West Valley City 84120-4644

Telephone: 385-646-4876 Fax: 385-646-4877
Enrollment: 686 No. Tchrs: 29
Principal: Natalie Hansen
E-mail: nhansen@graniteschools.org

12–141 K–6
JACKLING ELEMENTARY SCHOOL
3760 S 4610 W, West Valley City 84120-3702
Telephone: 385-646-4882 Fax: 385-646-4883
Enrollment: 600 No. Tchrs: 24
Principal: Kayla MacKay
E-mail: kamackay@graniteschools.org

12–140 K–6
LAKE RIDGE ELEMENTARY SCHOOL
7400 W 3400 S, Magna 84044-2170
Telephone: 385-646-4888 Fax: 385-646-4889
Enrollment: 755 No. Tchrs: 31
Principal: Dorthea Gray
E-mail: dsgray@graniteschools.org

12–148 K–6
LINCOLN ELEMENTARY SCHOOL
450 E 3700 S, Salt Lake City 84115-4698
Telephone: 385-646-4894 Fax: 385-646-4895
Enrollment: 414 No. Tchrs: 20
Principal: Karen Gregory
E-mail: kgregory@graniteschools.org

12–156 K–6
MAGNA ELEMENTARY SCHOOL (Year-Round)
8500 W 3100 S, Magna 84044-1729
Telephone: 385-646-4900 Fax: 385-646-4901
Enrollment: 894 No. Tchrs: 37
Principal: Victoria Thomas
Asst. Principal: Leslie Bell
E-mail: vlthomas@graniteschools.org

12–160 K–6
MILL CREEK ELEMENTARY SCHOOL
3761 S 1100 E, Salt Lake City 84106-2468
Telephone: 385-646-4912 Fax: 385-646-4913
Enrollment: 425 No. Tchrs: 17
Principal: Allison Banks
E-mail: abanks@graniteschools.org

12–164 K–6
MONROE ELEMENTARY SCHOOL
4450 W 3100 S, West Valley City 84120-1510
Telephone: 385-646-4918 Fax: 385-646-4919
Enrollment: 740 No. Tchrs: 31
Principal: JoAnn Crawley
Asst. Principal: Marla Wharton
E-mail: jcrawley@graniteschools.org

12–168 K–6
MORNINGSIDE ELEMENTARY SCHOOL
4170 S 3000 E, Salt Lake City 84124-3075
Telephone: 385-646-4924 Fax: 385-646-4925
Enrollment: 401 No. Tchrs: 15
Principal: Joan Bramble
E-mail: jbramble@graniteschools.org

12–139 K–6
JAMES E. MOSS ELEMENTARY SCHOOL
4399 S 500 E, Salt Lake City 84107-2867
Telephone: 385-646-4930 Fax: 385-646-4931
Enrollment: 568 No. Tchrs: 22
Principal: Judith Simmons-Kissell
E-mail: jakissell@graniteschools.org

12–170 K–6
OAKRIDGE ELEMENTARY SCHOOL
4325 S Jupiter Dr, Salt Lake City 84124-3906
Telephone: 385-646-4936 Fax: 385-646-4937
Enrollment: 533 No. Tchrs: 21
Principal: Rosanne Newell
E-mail: ronewell@graniteschools.org

12–172 K–6
OAKWOOD ELEMENTARY SCHOOL
5815 S Highland Dr, Salt Lake City 84121-1325
Telephone: 385-646-4942 Fax: 385-646-4943
Enrollment: 433 No. Tchrs: 16
Principal: Court DeSpain
E-mail: chdespain@graniteschools.org

12–176 K–6
OQUIRRH HILLS ELEMENTARY SCHOOL
5241 S 4280 W, Kearns 84118-4390
Telephone: 385-646-4948 Fax: 385-646-4949
Enrollment: 482 No. Tchrs: 21
Principal: Shari Fraser
E-mail: slfraser@graniteschools.org

12–177 K–6
DOUGLAS T. ORCHARD ELEMENTARY SCHOOL (Year-Round)
6744 W 3800 S, West Valley City 84128-3510
Telephone: 385-646-4954 Fax: 385-646-4595
Enrollment: 695 No. Tchrs: 28
Principal: Mary Beth Schmidt
Asst. Principal: Karen Chatterton
E-mail: meschmidt@graniteschools.org

12–212 K–6
WILLIAM PENN ELEMENTARY SCHOOL
1670 Siggard Drive, Salt Lake City 84106
Telephone: 385-646-4960 Fax: 385-646-4961
Enrollment: 645 No. Tchrs: 26
Principal: Patrick Flanagan
E-mail: pflanagan@graniteschools.org

12–178 K–6
PIONEER ELEMENTARY SCHOOL
3860 S 3380 W, West Valley City 84119-4442
Telephone: 385-646-4966 Fax: 385-646-4967
Enrollment: 664 No. Tchrs: 30
Principal: Julie Lorentzon
E-mail: jlorentzon@graniteschools.org

GRANITE

12–182 **K–6**
PLEASANT GREEN ELEMENTARY SCHOOL
(Year-Round)
8201 W 2700 S, Magna 84044-1323
Telephone: 385-646-4972 Fax: 385-646-4973
Enrollment: 838 No. Tchrs: 39
Principal: Sharon Prescott
Asst. Principal: Jared Broderick
E-mail: slprescott@graniteschools.org

12–180 **K–6**
PLYMOUTH ELEMENTARY SCHOOL
5220 S 1470 W, Salt Lake City 84123-4810
Telephone: 385-646-4978 Fax: 385-646-4979
Enrollment: 650 No. Tchrs: 26
Principal: Tysen Fausett
E-mail: tfausett@graniteschools.org

12–184 **K–6**
REDWOOD ELEMENTARY SCHOOL
2650 S Redwood Rd, West Valley City 84119-2318
Telephone: 385-646-4984 Fax: 385-646-4985
Enrollment: 783 No. Tchrs: 36
Principal: Karen Robinson
Asst. Principal: Marla Wharton
E-mail: krobinson@graniteschools.org

12–186 **K–6**
ROLLING MEADOWS ELEMENTARY SCHOOL
2950 Whitehall Dr, West Valley City 84119-4862
Telephone: 385-646-4990 Fax: 385-646-4995
Enrollment: 512 No. Tchrs: 24
Principal: Malynda Cloward
E-mail: mkcloward@graniteschools.org

12–188 **K–6**
ROOSEVELT ELEMENTARY SCHOOL
3225 S 800 E, Salt Lake City 84106-1642
Telephone: 385-646-4996 Fax: 385-646-4997
Enrollment: 510 No. Tchrs: 22
Principal: Jennifer Reed
E-mail: jkreed@graniteschools.org

12–190 **K–6**
ROSECREST ELEMENTARY SCHOOL
2420 Fisher Ln, Salt Lake City 84109-2504
Telephone: 385-646-5002 Fax: 385-646-5003
Enrollment: 426 No. Tchrs: 17
Principal: Tina West
E-mail: twest@graniteschools.org

12–110 **K–6**
CARL SANDBURG ELEMENTARY SCHOOL
3900 S 5325 W, West Valley City 84120-4440
Telephone: 385-646-5008 Fax: 385-646-5009
Enrollment: 467 No. Tchrs: 20
Principal: Marilyn Laughlin
E-mail: mlaughlin-jones@graniteschools.org

12–191 **K–6**
SILVER HILLS ELEMENTARY SCHOOL
5770 W 5100 S, Kearns 84118-8412
Telephone: 385-646-5014 Fax: 385-646-5015
Enrollment: 457 No. Tchrs: 19
Principal: Paula Sorensen
E-mail: pasorensen@graniteschools.org

12–194 **K–6**
CALVIN S. SMITH ELEMENTARY SCHOOL
2150 W 6200 S, Taylorsville 84118-1481
Telephone: 385-646-5020 Fax: 385-646-5021
Enrollment: 628 No. Tchrs: 26
Principal: Nykola Patton
E-mail: npatton@graniteschools.org

12–196 **K–6**
SOUTH KEARNS ELEMENTARY SCHOOL
(Year-Round)
4430 W 5570 S, Kearns 84118-5514
Telephone: 385-646-5026 Fax: 385-646-5027
Enrollment: 396 No. Tchrs: 18
Principal: Marie Rose
E-mail: mcrose@graniteschools.org

12–192 **K–6**
SPRING LANE ELEMENTARY SCHOOL
5315 S 1700 E, Salt Lake City 84117-7420
Telephone: 385-646-4906 Fax: 385-646-4907
Enrollment: 524 No. Tchrs: 19
Principal: Vicki Ricketts
E-mail: varicketts@graniteschools.org

12–197 **K–6**
STANSBURY ELEMENTARY SCHOOL **(Year-Round)**
3050 S 2700 W, West Valley City 84119-2999
Telephone: 385-646-5032 Fax: 385-646-5033
Enrollment: 813 No. Tchrs: 33
Principal: Ernie Broderick
Asst. Principal: Kathryn Merrill
E-mail: edbroderick@graniteschools.org

12–198 **K–6**
TAYLORSVILLE ELEMENTARY SCHOOL
2010 W 4230 S, Taylorsville 84119-5428
Telephone: 385-646-5038 Fax: 385-646-5039
Enrollment: 558 No. Tchrs: 22
Principal: Michelle Love-Day
E-mail: mlove-day@graniteschools.org

12–193 **K–6**
HARRY S. TRUMAN ELEMENTARY SCHOOL
4639 S 3200 W, West Valley City 84119-5943
Telephone: 385-646-5044 Fax: 385-646-5045
Enrollment: 572 No. Tchrs: 23
Principal: Tyler Howe
E-mail: ahowe@graniteschools.org

12–199 **K–6**
TWIN PEAKS ELEMENTARY SCHOOL
5325 S 1045 E, Salt Lake City 84117-7294
Telephone: 385-646-5049 Fax: 385-646-5051

Enrollment: 475 No. Tchrs: 20
Principal: Tracy Rose
E-mail: rdrose@graniteschools.org

12–195 K–6
UPLAND TERRACE ELEMENTARY SCHOOL
3700 S 2860 E, Salt Lake City 84109-3514
Telephone: 385-646-5055 Fax: 385-646-5056
Enrollment: 575 No. Tchrs: 26
Principal: Andrew Carbaugh
E-mail: acarbaugh@graniteschools.org

12–203 K–6
VALLEY CREST ELEMENTARY SCHOOL
(Year-Round)
5240 W 3100 S, West Valley City 84120-1425
Telephone: 385-646-5061 Fax: 385-646-5062
Enrollment: 855 No. Tchrs: 35
Principal: Jane McClure
Asst. Principal: Tod Cracroft
E-mail: jamcclure@graniteschools.org

12–201 K–6
VISTA ELEMENTARY SCHOOL
4925 S 2200 W, Taylorsville 84118-1662
Telephone: 385-646-5067 Fax: 385-646-5068
Enrollment: 730 No. Tchrs: 28
Principal: Jolene Randall
Asst. Principal: Lynne Rada
E-mail: jbrandall@graniteschools.org

12–204 K–6
WEST KEARNS ELEMENTARY SCHOOL
4900 S 4620 W, Kearns, 84118-6299
Telephone: 385-646-5073 Fax: 385-646-5074
Enrollment: 716 No. Tchrs: 30
Principal: Brent Nelson
Asst. Principal: Lynetter Golze
E-mail: blnelson@graniteschools.org

12–206 K–6
WEST VALLEY ELEMENTARY SCHOOL
6049 W Brud Dr, West Valley City 84128-7032
Telephone: 385-646-5079 Fax: 385-646-5080
Enrollment: 780 No. Tchrs: 31
Principal: Naomi Hopf
Asst. Principal: Lynette Golze
E-mail: nwhopf@graniteschools.org

12–205 K–6
WESTBROOK ELEMENTARY SCHOOL
3451 W 6200 S, Taylorsville 84118-3217
Telephone: 385-646-5085 Fax: 385-646-5086
Enrollment: 642 No. Tchrs: 27
Principal: Milicent Larsen-Fogarty
E-mail: mlarsen@graniteschools.org

12–202 K–6
WESTERN HILLS ELEMENTARY SCHOOL
5190 S Heath Ave, Kearns 84118-6878
Telephone: 385-646-5091 Fax: 385-646-5092
Enrollment: 540 No. Tchrs: 25
Principal: Mardel Higginson
E-mail: mshigginson@graniteschools.org

12–208 K–6
WHITTIER ELEMENTARY SCHOOL
3585 S 6000 W, West Valley City 84128-2674
Telephone: 385-646-5096 Fax: 385-646-5097
Enrollment: 790 No. Tchrs: 31
Principal: Shauna Casaday
Asst. Principal: Lynne Rada
E-mail: srcasaday@graniteschools.org

12–216 K–6
WOODROW WILSON ELEMENTARY SCHOOL
(Year-Round)
2567 S Main, Salt Lake City 84115-3044
Telephone: 385-646-5102 Fax: 385-646-5106
Enrollment: 717 No. Tchrs: 32
Principal: Lynda Hart
Asst. Principal: Dianne Phillips
E-mail: lhart@graniteschools.org

12–220 K–6
WOODSTOCK ELEMENTARY SCHOOL
6015 S 1300 E, Salt Lake City 84121-1717
Telephone: 385-646-5108 Fax: 385-646-5109
Enrollment: 420 No. Tchrs: 15
Principal: Amy Martz
E-mail: almartz@graniteschools.org

12–131 K–6
GEARLD WRIGHT ELEMENTARY SCHOOL
6760 W 3100 S, West Valley City 84128
Telephone: 385-646-5480 Fax: 385-646-5481
Enrollment: 799 No. Tchrs: 33
Principal: Chad Christman
Asst. Principal: Janet Thorpe
E-mail: cachristman@graniteschools.org

JUNIOR HIGH SCHOOLS

12–400 7–9
BENNION JR HIGH SCHOOL*
6055 S 2700 W, Taylorsville 84118-5934
Telephone: 385-646-5114 Fax: 385-646-5115
Enrollment: 1,011 No. Tchrs: 42
Principal: Mary Rhodes
Asst. Principal: Merla Bybee
E-mail: mrhodes@graniteschools.org

12–402 7–9
BONNEVILLE JR HIGH SCHOOL*
5330 S 1660 E, Salt Lake City 84117-7498
Telephone: 385-646-5124 Fax: 385-646-5127
Enrollment: 833 No. Tchrs: 35
Principal: Karl Moody
Asst. Principal: Martin Frustaci
E-mail: kfmoody@graniteschools.org

GRANITE

12–404 **7–9**
BROCKBANK JR HIGH SCHOOL*
2935 S 8560 W, Magna 84044-1252
Telephone: 385-646-5134 Fax: 385-646-5135
Enrollment: 944 No. Tchrs: 40
Principal: Terri Van Winkle
Asst. Principal: Lois Elkington
E-mail: tlvanwinkle@graniteschools.org

12–410 **7–9**
CHURCHILL JR HIGH SCHOOL*
3450 Oakview Dr, Salt Lake City 84124-3299
Telephone: 385-646-5144 Fax: 385-646-5147
Enrollment: 655 No. Tchrs: 30
Principal: Steve Hogan
Asst. Principal: Jim Rice
E-mail: snhogan@graniteschools.org

12–411 **7–9**
EISENHOWER JR HIGH SCHOOL*
4351 S Redwood Rd, Taylorsville 84123-2298
Telephone: 385-646-5154 Fax: 385-646-5156
Enrollment: 952 No. Tchrs: 43
Principal: Rod Horton
Asst. Principal: Matthew Graham
E-mail: rshorton@graniteschools.org

12–412 **7–9**
EVERGREEN JR HIGH SCHOOL*
3401 S 2000 E, Salt Lake City 84109-2999
Telephone: 385-646-5164 Fax: 385-646-5165
Enrollment: 880 No. Tchrs: 34
Principal: Mark Grant
Asst. Principal: Linda Manwill
E-mail: mwgrant@graniteschools.org

12–416 **7–9**
GRANITE PARK JR HIGH SCHOOL*
3031 S 200 E, Salt Lake City 84115-3862
Telephone: 385-646-5174 Fax: 385-646-5175
Enrollment: 717 No. Tchrs: 38
Principal: Taran Chun
Asst. Principal: Renee Stirling
E-mail: tchun@graniteschools.org

12–418 **7–9**
HUNTER JR HIGH SCHOOL*
6131 W 3785 S, West Valley City 84120-2546
Telephone: 385-646-5184 Fax: 385-646-5185
Enrollment: 1,197 No. Tchrs: 48
Principal: Mary Anne Stevens
Asst. Principal: Kirby Bauer
E-mail: mpstevens@graniteschools.org

12–419 **7–9**
THOMAS JEFFERSON JR HIGH SCHOOL*
5850 S 5600 W, Kearns 84118-7957
Telephone: 385-646-5194 Fax: 385-646-5195
Enrollment: 1,089 No. Tchrs: 44
Principal: Jared Reynolds
Asst. Principal: Cathleen Thompson
E-mail: jreynolds@graniteschools.org

12–420 **7–9**
KEARNS JR HIGH SCHOOL*
4040 W 5305 S, Kearns 84118-4392
Telephone: 385-646-5204 Fax: 385-646-5206
Enrollment: 800 No. Tchrs: 39
Principal: Kandace Barber
Asst. Principal: Jason Rosvall
E-mail: klbarber@graniteschools.org

12–422 **7–9**
JOHN F. KENNEDY JR HIGH SCHOOL*
4495 S 4800 W, West Valley City 84120-5927
Telephone: 385-646-5214 Fax: 385-646-5215
Enrollment: 1,110 No. Tchrs: 47
Principal: Bill Kenley
Asst. Principal: Carol Carroll
E-mail: bjkenley@graniteschools.org

12–423 **7–9**
SCOTT M. MATHESON JR HIGH SCHOOL*
3650 S Montclair St, Magna 84044-2522
Telephone: 385-646-5290 Fax: 385-646-5299
Enrollment: 1,190 No. Tchrs: 49
Principal: Marijean Woolf
Asst. Principal: Scott Bell
E-mail: mbwoolf@graniteschools.org

12–424 **7–9**
OLYMPUS JR HIGH SCHOOL*
2217 E 4800 S, Salt Lake City 84117-5395
Telephone: 385-646-5224 Fax: 385-646-5227
Enrollment: 838 No. Tchrs: 33
Principal: Carole Harris
Asst. Principal: Rocky Lambourne
E-mail: chharris@graniteschools.org

12–428 **7–9**
VALLEY JR HIGH SCHOOL*
4195 S 3200 W, West Valley City 84119-5128
Telephone: 385-646-5234 Fax: 385-646-5235
Enrollment: 899 No. Tchrs: 39
Principal: David Holt
Asst. Principal: Shauna States
E-mail: dcholt@graniteschools.org

12–432 **7–9**
WASATCH JR HIGH SCHOOL*
3750 S 3100 E, Salt Lake 84109-3719
Telephone: 385-646-5244 Fax: 385-646-5246
Enrollment: 883 No. Tchrs: 33
Principal: Christine Rydalch
Asst. Principal: Shauna Mackintosh
E-mail: crydalch@graniteschools.org

12–434 **7–9**
WEST LAKE JR HIGH SCHOOL*
3400 S 3450 W, West Valley City 84119-2528

Telephone: 385-646-5254 Fax: 385-646-5259
Enrollment: 1,158 No. Tchrs: 53
Principal: Ike Spencer
Asst. Principal: John C. Anderson
E-mail: iaspencer@graniteschools.org

HIGH SCHOOLS

12–702 **10–12**
COTTONWOOD HIGH SCHOOL**
5715 S 1300 E, Salt Lake City 84121-1099
Telephone: 385-646-5264 Fax: 385-646-5266
Counseling Office: 385-646-5265
Enrollment: 1,642 No. Tchrs: 73
Principal: Mitch Nerdin
Asst. Principal: Ben Anderson
Asst. Principal: Geoff Murdock
E-mail: mnerdin@graniteschools.org

12–704 **10–12**
CYPRUS HIGH SCHOOL**
8623 W 3000 S, Magna 84044-1209
Telephone: 385-646-5300 Fax: 385-646-5303
Counseling Office: 385-646-5302
Enrollment: 1,599 No. Tchrs: 65
Principal: Stephen Hess
Asst. Principal: Steve Perschon
Asst. Principal: Dottie Alo
E-mail: skhess@graniteschools.org

12–708 **10–12**
GRANGER HIGH SCHOOL**
3690 S 3600 W, West Valley City 84119-2569
Telephone: 385-646-5320 Fax: 385-646-5322
Counseling Office: 385-646-5321
Enrollment: 1,703 No. Tchrs: 77
Principal: Jerry Haslam
ADD Asst. Principal: Robert Wessman
Asst. Principal: David Gatti
Asst. Principal: Ryan Oaks
E-mail: jdhaslam@graniteschools.org

12–710 **10–12**
HUNTER HIGH SCHOOL**
4200 S 5600 W, West Valley City 84120
Telephone: 385-646-5360 Fax: 385-646-5362
Counseling Office: 385-646-5361
Enrollment: 2,177 No. Tchrs: 89
Principal: John Welburn
Asst. Principal: Craig Stauffer
Asst. Principal: Doug Wagstaff
Asst. Principal: Mark Ellermeier
E-mail: jhwelburn@graniteschools.org

12–714 **10–12**
KEARNS HIGH SCHOOL**
5525 Cougar Ln, Kearns 84118-5517
Telephone: 385-646-5380 Fax: 385-646-5382
Counseling Office: 385-646-5381
Enrollment: 1,704 No. Tchrs: 75
Principal: Maile Loo
Asst. Principal: Heather Sonne
Asst. Principal: Howard Sagers
Asst. Principal: Kenneth Auld
E-mail: mlloo@graniteschools.org

12–716 **10–12**
OLYMPUS HIGH SCHOOL**
4055 S 2300 E, Salt Lake City 84124-1831
Telephone: 385-646-5400 Fax: 385-646-5405
Counseling Office: 385-646-5401
Enrollment: 1,454 No. Tchrs: 59
Principal: Mark Manning
Asst. Principal: Wes Cutler
Asst. Principal: Joshua LeRoy
E-mail: mhmanning@graniteschools.org

12–718 **10–12**
SKYLINE HIGH SCHOOL**
3251 E 3760 S, Salt Lake City 84109-3799
Telephone: 385-646-5420 Fax: 385-646-5422
Counseling Office: 385-646-5421
Enrollment: 1,477 No. Tchrs: 58
Principal: Doug Bingham
Asst. Principal: Lynda Tierney
Asst. Principal: Daniel Stirland
E-mail: dmbingham@graniteschools.org

12–722 **10–12**
TAYLORSVILLE HIGH SCHOOL**
5225 S Redwood Rd, Taylorsville 84123-4200
Telephone: 385-646-5455 Fax: 385-646-5457
Counseling Office: 385-646-5456
Enrollment: 1,861 No. Tchrs: 77
Principal: Garett Muse
Asst. Principal: Waisea Lesuma
Asst. Principal: John Shakelford
Asst. Principal: Terri Roylance
E-mail: gdmuse@graniteschools.org

SPECIAL SCHOOLS

12–740
GRANITE PEAKS HIGH SCHOOL**
501 E 3900 S, Salt Lake City 84107-1801
Telephone: 385-646-5435 Fax: 385-646-5440
Enrollment: 272 No. Tchrs: 19
Principal: Michele Callahan
E-mail: mrcallahan@graniteschools.org

12–615/640
GRANITE TRANSITIONAL SERVICES POST-SECONDARY TRANSITION (HILDA B. JONES CENTER)
382 E 3605 S, Salt Lake City 84115-4633
Telephone: 385-646-4526 Fax: 385-646-4521
Enrollment: 98 No. Tchrs: 5
Principal: Jeff Rydalch
E-mail: jjrydalch@graniteschools.org

12–810
HARTVIGSEN SCHOOL

350 E 3605 S, Salt Lake City 84115
Telephone: 385-646-4585 Fax: 385-646-4256
Enrollment: 219 No. Tchrs: 20
Principal: Janice Wayman
E-mail: jhwayman@graniteschools.org

12–608
HOME SCHOOLING HOME/HOSPITAL (ALT 3A)
2500 S State Street, Salt Lake City 84115-3110
Telephone: 385-646-4631 Fax: NA
Enrollment: NA No . Tchrs: NA
Coordinator: Frosty Perkins
E-mail: fperkins@graniteschools.org

12–610
PRESCHOOL PROGRAMS
2500 S State Street, Salt Lake City 84115-3110
Telephone: 385-646-4672 Fax: 385-646-4671
Enrollment: NA No. Tchrs: NA
Director: Brenda VanGorder
E-mail: bvangorder@graniteschools.org

12–616
YOUNG PARENTS PROGRAM
5300 W Cherrywood Lane, West Valley City 84120
Telephone: 801-964-7628 Fax: 801-964-7649
Enrollment: 106 No. Tchrs: 7
Administrator: Emily Liddell
E-mail: eliddell@graniteschools.org

12–501
YOUTH EDUCATIONAL SUPPORT SCHOOL**
2500 S State Street, Salt Lake City 84115
Telephone: 385-646-4680 Fax: 385-646-4204
Enrollment: NA No. Tchrs: 16
Associate Director: Pamela Child
E-mail: pchild@graniteschools.org

IRON SCHOOL DISTRICT

2077 W Royal Hunte Dr
Cedar City, Utah 84720
Telephone: 435-586-2804 Fax: 435-586-2815
Enrollment: 8,483 Total No. Tchrs: 401
www.irondistrict.org

BOARD OF EDUCATION

Adams, Alan H. Member
P.O. Box 735, Parowan 84761
Allen, Stephen President
361 E 650 S Circle, Cedar City 84720
Bronson, Becki Vice President
946 S Fountain Drive, Cedar City 84720
Haynie, Harold Member
8 N Cove Canyon Drive, Cedar City 84720
Jorgenson, Michelle Member
3518 N Maxwell Road, Cedar City 84721

DISTRICT STAFF

Johnson, James Superintendent
E-mail: jim.johnson@ironmail.org
Cowan, Danny Supv/Trans
danny.cowan@ironmail.org
Jones, Todd Supv/Main
todd.jones@ironmail.org
Loveland, Paula Supv/Child Nutrition
paula.loveland@ironmail.org
Maggio, Paul Dir/Sec. Ed & Appl Tech
paul.maggio@ironmail.org
Peterson, Kent F. Admin/Bus
kent.peterson@ironmail.org
Pickett, Terry Dir/Elem Ed & Title 1
terry.pickett@ironmail.org
Stubbs, Lance Supv/Cust
lance.stubbs@ironmail.org
Wood, Jennifer Dir/Spec Ed & Handcp
jennifer.wood@ironmail.org

ELEMENTARY SCHOOLS

13–104 **K–5**
CEDAR EAST ELEMENTARY SCHOOL
255 E College Ave, Cedar City 84720
Telephone: 435-586-2840 Fax: 435-586-2841
Enrollment: 588 No. Tchrs: 26
Principal: Steve Burton
E-mail: steve.burton@ironmail.org

13–108 **K–5**
CEDAR NORTH ELEMENTARY SCHOOL
550 W 200 N, Cedar City 84720
Telephone: 435-586-2845 Fax: 435-586-2846
Enrollment: 330 No. Tchrs: 19
Principal: Ray Whittier
E-mail: ray.whittier@ironmail.org

13–112 **K–5**
CEDAR SOUTH ELEMENTARY SCHOOL
499 W 400 S, Cedar City 84720
Telephone: 435-586-2850 Fax: 435-586-2852
Enrollment: 536 No. Tchrs: 23
Principal: Jerry Oldroyd
E-mail: jerry.oldroyd@ironmail.org

13–120 **K–5**
ENOCH ELEMENTARY SCHOOL
4701 N Wagon Wheel Dr, Enoch 84721
Telephone: 435-586-2855 Fax: NA
Enrollment: 572 No. Tchrs: 24
Principal: Lenora Roundy
E-mail: lenora.roundy@ironmail.org

13–116 **K–6**
ESCALANTE VALLEY ELEMENTARY SCHOOL
202 N Beryl Hwy, Beryl 84714
Telephone: 435-439-5550 Fax: 435-439-5552
Enrollment: 118 No. Tchrs: 8

Principal: Pam Robinson
E-mail: pam.robinson@ironmail.org

13–124 **K–5**
FIDDLER'S CANYON ELEMENTARY SCHOOL
475 E 1935 N, Cedar City 84721
Telephone: 435-586-2860 Fax: 435-586-2861
Enrollment: 500 No. Tchrs: 23
Principal: Michael Moyle
E-mail: mike.moyle@ironmail.org

13–132 **K–5**
IRON SPRINGS ELEMENTARY SCHOOL
235 N 4050 W, Cedar City 84720
Telephone: 435-586-9485 Fax: 435-586-8647
Enrollment: 573 No. Tchrs: 27
Principal: Jane Twitchell
E-mail: jane.twitchell@ironmail.org

13–128 **K–6**
PAROWAN ELEMENTARY SCHOOL
128 W 100 N, Parowan 84761
Telephone: 435-477-3368 Fax: 435-477-1108
Enrollment: 407 No. Tchrs: 18
Principal: Kevin L. Porter
E-mail: kevin.porter@ironmail.org

13–136 **K–5**
THREE PEAKS ELEMENTARY
1685 W Midvalley Road, Cedar City 84721
Telephone: 435-586-8871 Fax: 435-586-8934
Enrollment: 524 No. Tchrs: 26
Principal: Tim Taylor
E-mail: tim.taylor@ironmail.org

MIDDLE SCHOOLS

13–308 **6–8**
CANYON VIEW MIDDLE SCHOOL
1865 N Main, Cedar City 84721
Telephone: 435-586-2830 Fax: 435-586-2837
Enrollment: 840 No. Tchrs: 36
Principal: Conrad Aitken
Asst. Principal: Robert Wagner
E-mail: conrad.aitken@ ironmail.org

13–304 **6–8**
CEDAR MIDDLE SCHOOL
2215 W Royal Hunte Dr, Cedar City 84720
Telephone: 435-586-2810 Fax: 435-586-2829
Enrollment: 929 No. Tchrs: 40
Principal: Kendall Benson
Asst. Principal: Trent Nielsen
E-mail: kendall.benson@ironmail.org

HIGH SCHOOLS

13–712 **9–12**
CANYON VIEW HIGH SCHOOL**
166 W 1925 N, Cedar City 84721
Telephone: 435-586-2813 Fax: 435-586-2849
Enrollment: 1,018 No. Tchrs: 44
Principal: Richard Nielsen
Asst. Principal: Brad Lambeth
E-mail: rich.nielsen@ironmail.org

13–704 **9–12**
CEDAR CITY HIGH SCHOOL**
703 W 600 S, Cedar City 84720
Telephone: 435-586-2820 Fax: 435-586-2826
Enrollment: 1,062 No. Tchrs: 50
Principal: Kevin Garrett
Asst. Principal: Scott Sharp
E-mail: kevin.garrett@ironmail.org

13–708 **7–12**
PAROWAN HIGH SCHOOL**
50 W 100 N, P.O. Box 337, Parowan 84761
Telephone: 435-477-3366 Fax: 435-477-3743
Enrollment: 369 No. Tchrs: 20
Principal: John Dodds
E-mail: john.dodds@ironmail.org

SPECIAL SCHOOLS

13–750
SOUTHWEST EDUCATIONAL ACADEMY**
510 W 800 S, Cedar City 84720
Telephone: 435-586-2870 Fax: NA
Enrollment: 119 No. Tchrs: 16
Coordinator: Steve Schofield
E-mail: steve.schofield@ironmail.org

JORDAN SCHOOL DISTRICT

7387 S Campus View Drive
West Jordan, Utah 84084-5500
Telephone: 801-567-8100 Fax: NA
Enrollment: 49,729 Total FTE: 2,045
www.jordandistrict.org

BOARD OF EDUCATION

Bojak, Rick President
2666 W Alice Drive, West Jordan 84088
Freeman, Carmen R. Member
5975 W 13200 S, Herriman 84096
Kennett, Peggy Jo Member
6965 S Running Springs Dr, West Jordan 84084
Osborn, Richard S. Member
4110 Liberty Creek Drive, South Jordan 84095
Pulsipher, Susan Member
1179 Chapel Ridge Drive, South Jordan 84095
Voorhies, Leah Vice President
5301 W Jacob Hill Circle, West Jordan 84084
White, Corbin Member
13318 S 3400 W, Riverton 84065

JORDAN

DISTRICT STAFF

Johnson, Patrice A.	Superintendent
E-mail: patrice.johnson@jordan.k12.ut.us	
Burton, Judy	Dir/Payroll
Cruz, Jana	Dir/Nutrition Svcs
Devenberg, Sherry	Dir/Student Serv
Devey, Duane	Dir/Custodial Servs
Field, Richard	Dir/Purch
Finlinson, Laura	Curriculum Administrator
Franco, Fulvia	Prog Spec/Guidance
Godfrey, Anthony	Administrator of Schools
Hall, Steven	Dir/Jordan Ed Foundation
Haslam, Randy	Dir/New Construction
Hostetter, Cheryl	Prog Spec/Spec Ed
Jensen, Herb	Dir/Trans Serv
Jolley, D. Burke	Deputy Supt/BusSvcs
Larsen, John	Dir/Acct & Budgets
LeMaster, June	Administrator/Human Resources
Mason, Clyde	Dir/Prog Serv & Eval
Matson, Cheryl	Dir/Ins Serv
Nagasawa-Cruz, Cindy T.	Dir/Info Systems
Olsen, Scott	Dir/Appl Tech
Robinson, Lisa	Coordinator/Ed Supp Serv
Rostrum, Dave	Dir/Main Serv
Stoddard, David	Administrator of Schools
Taylor, John	Administrator/Aux Serv
Thomas, Scott	Staff Asst/Aux Serv
Usui, Beth	Dir/Spec Ed
Wasden, Bevan	Administrator of Schools
Wilson, Brett	Prog Spec/Stdt Intervention Servs

ELEMENTARY SCHOOLS

14–109 **K–6**
BLUFFDALE ELEMENTARY SCHOOL **(Year-Round)**
14323 S 2700 W, Bluffdale 84065
Telephone: 801-254-8090 Fax: 801-302-4909
Enrollment: 866 No. Tchrs: 36
Principal: Ken Westwood
E-mail: ken.westwood@jordan.k12.ut.us

14–177 **K–6**
BUTTERFIELD CANYON ELEMENTARY SCHOOL **(Year-Round)**
6860 W Mary Leizan Lane, Herriman 84096
Telephone: 801-254-0737 Fax: 801-302-4977
Enrollment: 1,063 No. Tchrs: 43
Principal: Shelly Davis
Asst. Principal: Jennifer Ludlow
E-mail: shelly.davis@jordan.k12.ut.us

14–111 **K–6**
COLUMBIA ELEMENTARY SCHOOL **(Year-Round)**
3505 W 7800 S, West Jordan 84088
Telephone: 801-280-3279 Fax: 801-302-4911
Enrollment: 746 No. Tchrs: 35
Principal: Kathe Riding
E-mail: katherine.riding@jordan.k12.ut.us

14–175 **K-6**
COPPER CANYON ELEMENTARY SCHOOL
8917 S Copperwood Drive, West Jordan 84081
Telephone: 801-260-0222 Fax: 801-302-4975
Enrollment: 822 No. Tchrs: 33
Principal: Carolyn Bona
E-mail: carolyn.bona@jordan.k12.ut.us

14–115 **K–6**
DAYBREAK ELEMENTARY SCHOOL **(Year-Round)**
4544 W Harvest Moon Drive, South Jordan 84095
Telephone: 801-302-0553 Fax: 801-302-4915
Enrollment: 948 No. Tchrs: 37
Principal: Doree Strauss
Asst. Principal: Jodi Stewart-Browning
E-mail: doree.strauss@jordan.k12.ut.us

14–118 **K–6**
EAST LAKE ELEMENTARY SCHOOL **(Year-Round)**
4389 W Isla Daybreak Road, South Jordan 84095
Telephone: 801-446-0778 Fax: 801-302-4918
Enrollment: 996 No. Tchrs: 37
Principal: Jan Tanner
Asst. Principal: Jodi Stewart-Browning
E-mail: janice.tanner@jordan.k12.ut.us

14–126 **K–6**
ELK MEADOWS ELEMENTARY SCHOOL
3448 W 9800 S, South Jordan 84095
Telephone: 801-446-3200 Fax: 801-302-4926
Enrollment: 760 No. Tchrs: 34
Principal: Howard Griffith
E-mail: howard.griffith@jordan.k12.ut.us

14–128 **K–6**
FALCON RIDGE ELEMENTARY SCHOOL **(Year-Round)**
6111 W 7000 S, West Jordan 84081
Telephone: 801-282-2437 Fax: 801-302-4928
Enrollment: 885 No. Tchrs: 33
Principal: Karen Thomson
E-mail: karen.thomson@jordan.k12.ut.us

14–176 **K–6**
FOOTHILLS ELEMENTARY SCHOOL **(Year-Round)**
13717 S Shaggy Peak, Riverton 84096
Telephone: 801-302-8599 Fax: 801-302-4976
Enrollment: 1,128 No. Tchrs: 46
Principal: Barbara Yost
E-mail: barbara.yost@jordan.k12.ut.us

14–121 **K–6**
FOX HOLLOW ELEMENTARY SCHOOL
6200 W 8000 S, West Jordan 84081
Telephone: 801-567-8109 Fax: 801-567-8050
Enrollment: NA No. Tchrs: NA
Principal: Terri Summers
E-mail: terri.summers@jordan.k12.ut.us

14–131 **K–6**
HAYDEN PEAK ELEMENTARY SCHOOL
(Year-Round)
5120 W Hayden Peak Dr, West Jordan 84081
Telephone: 801-280-0722 Fax: 801-302-4931
Enrollment: 1,192 No. Tchrs: 46
Principal: Diena Riddle
Asst. Principal: Brenda Anderson
E-mail: diena.riddle@jordan.k12.ut.us

14–132 **K–6**
HEARTLAND ELEMENTARY SCHOOL
1451 W 7000 S, West Jordan 84084
Telephone: 801-565-7533 Fax: 801-302-4932
Enrollment: 692 No. Tchrs: 35
Principal: Aaron Ichimura
E-mail: aaron.ichimura@jordan.k12.ut.us

14–136 **K–6**
HERRIMAN ELEMENTARY SCHOOL **(Year-Round)**
13170 S 6000 W, Herriman 84096
Telephone: 801-446-3215 Fax: 801-302-4936
Enrollment: 1,080 No. Tchrs: 40
Principal: Joel Pullan
E-mail: joel.pullan@jordan.k12.ut.us

14–134 **K–6**
JORDAN HILLS ELEMENTARY SCHOOL
(Year-Round)
8892 S 4800 W, West Jordan 84088
Telephone: 801-280-0238 Fax: 801-302-4934
Enrollment: 901 No. Tchrs: 38
Principal: Annette Huff
E-mail: annette.huff@jordan.k12.ut.us

14–133 **K–6**
JORDAN RIDGE ELEMENTARY SCHOOL
(Year-Round)
2636 W 9800 S, South Jordan 84095
Telephone: 801-254-8025 Fax: 801-302-4933
Enrollment: 1,024 No. Tchrs: 39
Principal: Catherine Anderson
Asst. Principal: Brenda Anderson
E-mail: catherine.anderson@jordan.k12.ut.us

14–138 **K–6**
MAJESTIC ELEMENTARY SCHOOL
7430 S 1700 W, West Jordan 84084
Telephone: 801-565-7458 Fax: 801-302-4938
Enrollment: 343 No. Tchrs: 18
Principal: Noel Grabl
E-mail: noel.grabl@jordan.k12.ut.us

14–119 **K–6**
MIDAS CREEK ELEMENTARY SCHOOL **(Year-Round)**
11901 S Park Haven Lane, Riverton 84096
Telephone: 801-254-7407 Fax: 801-302-4919
Enrollment: 1,005 No. Tchrs: 40
Principal: Kevin Pullan
Asst. Principal: Jennifer Ludlow
E-mail: kevin.pullan@jordan.k12.ut.us

14–146 **K–6**
MONTE VISTA ELEMENTARY SCHOOL **(Year-Round)**
11121 S 2700 W, South Jordan 84095
Telephone: 801-254-8040 Fax: 801-302-4946
Enrollment: 926 No. Tchrs: 39
Principal: Tom Little
E-mail: thomas.little@jordan.k12.ut.us

14–145 **K–6**
MOUNTAIN SHADOWS ELEMENTARY SCHOOL
(Year-Round)
5255 W 7000 S, West Jordan 84084
Telephone: 801-963-0291 Fax: 801-302-4945
Enrollment: 1,084 No. Tchrs: 45
Principal: Spencer Jacobs
E-mail: spencer.jacobs@jordan.k12.ut.us

14–114 **K–6**
OAKCREST ELEMENTARY SCHOOL
8462 S Hilltop Oak Dr, West Jordan 84088
Telephone: 801-280-7243 Fax: 801-302-4914
Enrollment: 1,289 No. Tchrs: 47
Principal: Norman Emerson
E-mail: norman.emerson@jordan.k12.ut.us

14–147 **K–6**
OQUIRRH ELEMENTARY SCHOOL **(Year-Round)**
7165 S Paddington Rd (3285 W)
West Jordan 84084
Telephone: 801-565-7474 Fax: 801-302-4947
Enrollment: 795 No. Tchrs: 35
Principal: Nancy Ward
E-mail: nancy.ward@jordan.k12.ut.us

14–153 **K–6**
RIVERSIDE ELEMENTARY SCHOOL
8737 S 1220 W, West Jordan 84088
Telephone: 801-565-7484 Fax: 801-302-4953
Enrollment: 721 No. Tchrs: 29
Principal: William Hanvey
E-mail: william.hanvey@jordan.k12.ut.us

14–152 **K–6**
RIVERTON ELEMENTARY SCHOOL **(Year-Round)**
13150 S 1830 W, Riverton 84065
Telephone: 801-254-8050 Fax: 801-302-4952
Enrollment: 908 No. Tchrs: 34
Principal: Steve Giles
E-mail: steve.giles@jordan.k12.ut.us

14–157 **K–6**
ROSAMOND ELEMENTARY SCHOOL
12195 S 1975 W, Riverton 84065
Telephone: 801-254-8043 Fax: 801-302-4957
Enrollment: 806 No. Tchrs: 33
Principal: Colleen Wheeler
E-mail: colleen.wheeler@jordan.k12.ut.us

14–163 **K–6**
ROSE CREEK ELEMENTARY SCHOOL **(Year-Round)**

12812 S 3600 W, Riverton 84065
Telephone: 801-254-8082 Fax: 801-302-4963
Enrollment: 933 No. Tchrs: 39
Principal: Michelle Peterson
E-mail: michelle.peterson@jordan.k12.ut.us

14–117 K–6
SILVER CREST ELEMENTARY SCHOOL
12937 S Elementary Drive, Herriman 84096
Telephone: 801-253-1034 Fax: 801-302-4917
Enrollment: 792 No. Tchrs: 31
Principal: Jill Durrant
E-mail: jill.durrant@jordan.k12.ut.us

14–160 K–6
SOUTH JORDAN ELEMENTARY SCHOOL
(Year-Round)
11205 S. Black Cherry Way, South Jordan 84095
Telephone: 801-254-8000 Fax: 801-302-4960
Enrollment: 1,059 No. Tchrs: 43
Principal: Paul Bergera
E-mail: paul.bergera@jordan.k12.ut.us

14–161 K–6
SOUTHLAND ELEMENTARY SCHOOL
12675 S 2700 W, Riverton 84065
Telephone: 801-254-8047 Fax: 801-302-4961
Enrollment: 795 No. Tchrs: 30
Principal: Michele Daly
E-mail: michele.daly@jordan.k12.ut.us

14–162 K–6
TERRA LINDA ELEMENTARY SCHOOL
8400 S 3400 W, West Jordan 84088
Telephone: 801-282-8036 Fax: 801-302-4962
Enrollment: 539 No. Tchrs: 23
Principal: Mary Ann Erdmann
E-mail: maryann.erdmann@jordan.k12.ut.us

14–167 K–6
WELBY ELEMENTARY SCHOOL (Year-Round)
4130 W 9580 S, South Jordan 84095
Telephone: 801-280-1456 Fax: 801-302-4967
Enrollment: 910 No. Tchrs: 36
Principal: Luann Leavitt
E-mail: luann.leavitt@jordan.k12.ut.us

14–168 K–6
WEST JORDAN ELEMENTARY SCHOOL
7220 S 2370 W, West Jordan 84084
Telephone: 801-565-7506 Fax: 801-302-4968
Enrollment: 573 No. Tchrs: 25
Principal: Karen Egan
E-mail: karen.egan@jordan.k12.ut.us

14–170 K–6
WESTLAND ELEMENTARY SCHOOL
2925 W 7180 S, West Jordan 84084
Telephone: 801-565-7508 Fax: 801-302-4970
Enrollment: 660 No. Tchrs: 26
Principal: David Vicchrilli
E-mail: david.vicchrilli@jordan.k12.ut.us

JORDAN

14–169 K–6
WESTVALE ELEMENTARY SCHOOL
2300 W 8660 S, West Jordan 84088
Telephone: 801-565-7510 Fax: 801-302-4969
Enrollment: 681 No. Tchrs: 28
Principal: Becky Gerber
E-mail: becky.gerber@jordan.k12.ut.us

MIDDLE SCHOOLS

14–413 7–9
ELK RIDGE MIDDLE SCHOOL*
3659 W 9800 S, South Jordan 84095
Telephone: 801-412-2800 Fax: 801-412-2830
Enrollment: 1,475 No. Tchrs: 57
Principal: Larry Urry
Asst. Principal: Kevin Barton
Asst. Principal: Audrey Fish
E-mail: larry.urry@jordan.k12.ut.us

14–417 7–9
FORT HERRIMAN MIDDLE SCHOOL*
14050 S Mirabella Drive, Herriman 84065
Telephone: 801-412-2450 Fax: 801-412-2460
Enrollment: 1,457 No. Tchrs: 57
Principal: Rodney Shaw
Asst. Principal: Lauren Goodsell
Asst. Principal: Gail Ritz
E-mail: rodney.shaw@jordan.k12.ut.us

14–406 7–9
JOEL P. JENSEN MIDDLE SCHOOL*
8105 S 3200 W, West Jordan 84088
Telephone: 801-412-2850 Fax: 801-412-2875
Enrollment: 827 No. Tchrs: 34
Principal: G. Norma Villar
Asst. Principal: Connie Bailey
Asst. Principal: Sheldon Russell
E-mail: norma.villar@jordan.k12.ut.us

14–409 7–9
OQUIRRH HILLS MIDDLE SCHOOL*
12949 S 2700 W, Riverton 84065
Telephone: 801-412-2350 Fax: 801-412-2370
Enrollment: 1,162 No. Tchrs: 48
Principal: Michael Anderson
Asst. Principal: Jennifer Jensen
Asst. Principal: Brian Larson
E-mail: michael.anderson@jordan.k12.ut.us

14–415 7–9
SOUTH HILLS MIDDLE SCHOOL*
13508 S 4000 W, Riverton 84065
Telephone: 801-412-2400 Fax: 801-412-2430
Enrollment: 1,149 No. Tchrs: 50
Principal: Janette Milano
Asst. Principal: Dixie Crowther
Asst. Principal: Mark Stanley
E-mail: janette.milano@jordan.k12.ut.us

14–411 **7–9**
SOUTH JORDAN MIDDLE SCHOOL*
10245 S 2700 W, South Jordan 84095
Telephone: 801-412-2900 Fax: 801-412-2930
Enrollment: 1,584 No. Tchrs: 62
Principal: Shawn McLeod
Asst. Principal: Shelly Gottfredson
Asst. Principal: James Marsh
E-mail: shawn.mcleod@jordan.k12.ut.us

14–416 **7–9**
SUNSET RIDGE MIDDLE SCHOOL*
6881 W 8200 S, West Jordan 84081
Telephone: 801-412-2475 Fax: 801-412-2490
Enrollment: 1,277 No. Tchrs: 51
Principal: NA
Asst. Principal: Tim Heumann
Asst. Principal: Amber Zdunich
E-mail: NA

14–414 **7–9**
WEST HILLS MIDDLE SCHOOL*
8270 S Grizzly Rd (5290 W), West Jordan 84081
Telephone: 801-412-2300 Fax: 801-412-2327
Enrollment: 1,152 No. Tchrs: 46
Principal: Kim Baker
Asst. Principal: Georgia Wing
Asst. Principal: Jacinto Peterson
E-mail: kim.baker@jordan.k12.ut.us

14–412 **7–9**
WEST JORDAN MIDDLE SCHOOL*
7550 S 1700 W, West Jordan 84084
Telephone: 801-412-2100 Fax: 801-412-2140
Enrollment: 974 No. Tchrs: 38
Principal: Sharon Jensen
Asst. Principal: Melisa Lund
Asst. Principal: Tim Brooks
E-mail: sharon.jensen@jordan.k12.ut.us

HIGH SCHOOLS

14–704 **10–12**
BINGHAM HIGH SCHOOL**
2160 W 10400 S, South Jordan 84095
Telephone: 801-256-5100 Fax: 801-256-5151
Technical Center Fax: 801-256-5180
Enrollment: 2,310 No. Tchrs: 90
Principal: Tom Hicks
Asst. Principal: Barbara Gentry
Asst. Principal: Dennis Edmonds
Asst. Principal: Richard Price
Asst. Principal: Chris Titus
E-mail: tom.hicks@jordan.k12.ut.us

14–703 10–12
COPPER HILLS HIGH SCHOOL**
5445 W New Bingham Highway (7800 S),
West Jordan 84081
Telephone: 801-256-5300 Fax: 801-256-5393
Enrollment: 2,348 No. Tchrs: 90
Principal: Todd Quarnberg
Asst. Principal: Christen Richards-Khong
Asst. Principal: Bryan Leggat
Asst. Principal: Michael Hughes
Asst. Principal: John Vincent
E-mail: todd.quarnberg@jordan.k12.ut.us

14–707 7–12
HERRIMAN HIGH SCHOOL**
11917 S 6000 W, Herriman 84096
Telephone: 801-567-8530 Fax: 801-567-8545
Enrollment: 1,434 No. Tchrs: 55
Principal: James Birch
Asst. Principal: Lynn Allred
Asst. Principal: Stacy Evans
Asst. Principal: Michael Glenn
E-mail: james.birch@jordan.k12.ut.us

14–741 **10–12**
JORDAN APPLIED TECHNOLOGY CENTER
9301 S Wight Fort Rd (3400 W), West Jordan 84088
Telephone: 801-256-5900 Fax: 801-256-5930
Enrollment: NA No. Tchrs: 14
Principal: Jason Skidmore
E-mail: jason.skidmore@jordan.k12.ut.us

14–710 **10–12**
RIVERTON HIGH SCHOOL**
12476 S 2700 W, Riverton 84065
Telephone: 801-256-5800 Fax: 801-256-5880
Enrollment: 1,970 No. Tchrs: 80
Principal: Brad Sorensen
Asst. Principal: Mark Halliday
Asst. Principal: Curtis Hagen
Asst. Principal: Rufine Einzinger
E-mail: brad.sorensen@rhs.jordan.k12.ut.us

14–716 **10–12**
VALLEY HIGH SCHOOL**
325 W 11000 S, South Jordan 84095
Telephone: 801-572-7035 Fax: 801-572-7038
Enrollment: 525 No. Tchrs: 24
Principal: Donald Link
Asst. Principal: Laurie Brussow
E-mail: donald.link@jordan.k12.ut.us

14–718 **10–12**
WEST JORDAN HIGH SCHOOL**
8136 S 2700 W, West Jordan 84088
Telephone: 801-256-5600 Fax: 801-256-5670
Enrollment: 1,825 No. Tchrs: 75
Principal: Paul Argyle
Asst. Principal: Michelle Putnam
Asst. Principal: Mike Kochevar
Asst. Principal: David Tilby
E-mail: paul.argyle@mail.wjhs.jordan.k12.ut.us

JUAB

SPECIAL SCHOOLS

14–830
KAURI SUE HAMILTON SCHOOL
2827 W 13400 S, Riverton 84065
Telephone: 801-567-8500 Fax: 801-567-8503
Enrollment: 157 No. Tchrs: 17
Principal: Rita Bouillon
Asst. Principal: Courney Titus
E-mail: rita.bouillon@jordan.k12.ut.us

14–820
RIVER'S EDGE SCHOOL
319 W 11000 S, South Jordan 84095
Telephone: 801-565-7584 Fax: 801-565-7278
Adaptive PE: 801-565-7189
Augmentative Communication: 801-565-7584
Hearing, Vision, & Orthoped. Impaired: 801-565-7186
Occupational & Physical Therapy: 801-565-7189
Enrollment: 37 No. Tchrs: 9
Principal: Julie Buckingham
E-mail: julie.buckingham@jordan.k12.ut.us

14–802
SOUTH VALLEY SCHOOL
8400 S 1700 W, West Jordan 84088
Telephone: 801-565-7592 Fax: 801-302-4902
Enrollment: 144 No. Tchrs: 14
Principal: Cindy Williams-Mitchell
E-mail: cindy.mitchell2@jordan.k12.ut.us

JUAB SCHOOL DISTRICT

346 East 600 North
Nephi, Utah 84648
Telephone: 435-623-1940 Fax: 435-623-1941
Enrollment: 2,286 Total No. Tchrs: 104
www.juab.k12.ut.us

BOARD OF EDUCATION

Hanks, Linda Member
P.O. Box 518, Levan 84639
Kay, Cheryl Member
P.O. Box 141, Mona 84645
Olsen, Tracy Member
875 E 100 S, Nephi 84648
Whitlock, Dale President
581 E 1450 N, Nephi 84648

DISTRICT STAFF

Shank, Jim Superintendent
E-mail: jim.shank@juab.k12.ut.us
Clark, Darin Admin/Bus
E-mail: darin.clark@juab.k12.ut.us
Cowan, Susan Dir/Spec. Prog
susan.cowan@juab.k12.ut.us
Donaldson, Boyd A. Dir/Appl Tech
E-mail: boyd.donaldson@juab.k12.ut.us
Messersmith, Paul Supv/Trans
E-mail: paul.messersmith@juab.k12.ut.us
Nielsen, Sandra Dir/Curriculum
E-mail: sandra.nielsen@juab.k12.ut.us
Nielson, Charlene Adm. Assistan/HR
E-mail: charlene.nielson@juab.k12.ut.us
Sperry, Alan Dir/Assessment
E-mail: alan.sperry@juab.k12.ut.us
Sperry, Tony Dir/Technology
E-mail: tony.sperry@juab.k12.ut.us

ELEMENTARY SCHOOLS

15–110 **K–6**
MONA ELEMENTARY SCHOOL
260 E 200 S, Mona 84645
Telephone: 435-623-2082 Fax: 435-623-2661
Enrollment: 360 No. Tchrs: 15
Principal: Mary Wohlforth
E-mail: mary.wohlforth@juab.k12.ut.us

15–114 **K–6**
NEBO VIEW ELEMENTARY SCHOOL
380 E 200 N, Nephi 84648
Telephone: 435-623-1812 Fax: 435-623-5039
Enrollment: 331 No. Tchrs: 15
Principal: Steven Paulsen
E-mail: steven.paulsen@juab.k12.ut.us

15–112 **K–6**
RED CLIFF ELEMENTARY SCHOOL
1199 South Main, Nephi 84648
Telephone: 435-623-0328 Fax: 435-623-4212
Cafeteria Telephone: 435-623-0499
Enrollment: 560 No. Tchrs: 25
Principal: Janet Ware
E-mail: janet.ware@juab.k12.ut.us

JUNIOR HIGH SCHOOL

15–304 **7–8**
JUAB JR HIGH SCHOOL
555 E 800 N, Nephi 84648
Telephone: 435-623-1541 Fax: 435-623-4995
Enrollment: 342 No. Tchrs: 17
Principal: Ken Rowley
E-mail: kenneth.rowley@juab.k12.ut.us

HIGH SCHOOL

15–704 **9–12**
JUAB HIGH SCHOOL**
802 N 650 E, Nephi 84648
Telephone: 435-623-1764 Fax: 435-623-1772
Enrollment: 693 No. Tchrs: 32
Principal: Rick Robins
E-mail: rick.robins@juab.k12.ut.us

KANE SCHOOL DISTRICT

746 South 175 East
Kanab, Utah 84741
Telephone: 435-644-2555 Fax: 435-644-2509
Enrollment: 1,176 Total No. Tchrs: 68
www.kane.k12.ut.us

BOARD OF EDUCATION

Allan, Wendy	Member
151 S Main, Kanab	84741
Chamberlain, Lex	President
P.O. Box 151, Kanab	84741
Goulding, Brian	Member
P.O. Box 62, Orderville	84729
Houston, Joe	Member
227 N 150 E, Kanab	84741
Linton, LoRal	Vice President
745 S 175 E, Kanab	84741l

DISTRICT STAFF

Johnson, Robert N.	Superintendent
E-mail: johnsonr@kane.k12.ut.us	
Blake, Kimberly	Sec/Records Clerk
Heyborne, Lyle	Dir/Trans
Judd, Brent	Vocational Director
Kupfer, Chris	Spec Ed. Dir/Title I
Overas, Michele	Accounts Payable
Petersen, Jeannie	Food Service Dir/Payroll
Reese, Cary	Admin/Bus
Terry, Travis	Tech/Testing

ELEMENTARY SCHOOLS

16–110 **K–6**
BIG WATER ELEMENTARY SCHOOL
Aaron Burr Rd, P.O. Box 410126, Big Water 84741
Telephone: 435-675-5821 Fax: 435-675-5821
Enrollment: 40 No. Tchrs: 3
Teaching Principal: Gerry Rankin
E-mail: ranking@kanek12.org

16–116 **K–6**
KANAB ELEMENTARY SCHOOL
41 W 100 N, Kanab 84741
Telephone: 435-644-2329 Fax: 435-644-5041
Enrollment: 457 No. Tchrs: 19
Principal: Pam Aziz
E-mail: azizp@kanek12.org

16–130 **K–6**
LAKE POWELL ELEMENTARY SCHOOL
1000 Ferry Rd, P.O. Box 4345, Lake Powell 84533
Telephone: 435-684-2268 Fax: 435-684-3821
Enrollment: 15 No. Tchrs: NA
Principal: Gordon J. Miller
E-mail: millerg@kane.k12.ut.us

16–120 **K–6**
VALLEY ELEMENTARY SCHOOL
110 E State, P.O. Box 129, Orderville 84758
Telephone: 435-648-2277 Fax: 435-648-2131
Enrollment: 134 No. Tchrs: 8
Principal: Brent Blodgett
E-mail: blodgettb@kane.k12.ut.us

MIDDLE SCHOOL

16–310 **7–8**
KANAB MIDDLE SCHOOL
690 S Cowboy Way, Kanab 84741
Telephone: 435-644-5800 Fax: 435-644-5121
Enrollment: 116 No. Tchrs: 7
Principal: Doug Jacobs
E-mail: jacobsd@m.kane.k12.ut.us

HIGH SCHOOLS

16–712 **7–12**
BIG WATER SCHOOL
Aaron Burr Rd, P.O. Box 410126, Big Water 84741
Telephone: 435-675-5821 Fax: 435-675-5821
Enrollment: 31 No. Tchrs: NA
Teaching Principal: Gerry Rankin
E-mail: ranking@kanek12.org

16–704 **9–12**
KANAB HIGH SCHOOL**
59 E Cowboy Dr, Kanab 84741
Telephone: 435-644-5821 Fax: 435-644-5242
Enrollment: 252 No. Tchrs: 16
Principal: Doug Jacobs
E-mail: jacobsd@kane.k12.ut.us

16–714 **7–12**
LAKE POWELL HIGH SCHOOL
1000 Ferry Rd, P.O. Box 4345, Lake Powell 84533
Telephone: 435-684-2268 Fax: 435-684-3821
Enrollment: 11 No. Tchrs: 5
Teaching Principal: Gordon J. Miller
E-mail: millerg@kane.k12.ut.us

16–708 **7–12**
VALLEY HIGH SCHOOL**
150 N Center, P.O. Box 128, Orderville 84758
Telephone: 435-648-2278 Fax: 435-648-2366
Enrollment: 120 No. Tchrs: 10
Principal: Jim Wood
E-mail: woodj@kanek12.org

LOGAN CITY SCHOOL DISTRICT

101 West Center
Logan, Utah 84321
Telephone: 435-755-2300 Fax: 435-755-2311
Enrollment: 6,133 Total No. Tchrs: 278
www.loganschools.org

BOARD OF EDUCATION

Blair, James — Member
1563 E 1455 N, Logan — 84341
Cooley, Kristie — Vice President
75 Ballard Way, Logan — 84321
Duersch, Fred — Member
868 N 400 E, Logan — 84321
Geary, Ann — Member
259 W 1800 N, Logan — 84341
Hobbs, Lynn — President
254 S 200 E, Logan — 84321

DISTRICT STAFF

Garrett, Marshal R. — Superintendent
E-mail: marshal.garrett@loganschools.org
Ballard, Clark — K-12 Student Serv. & Data/Asst. Dir
Belnap, Marci — Special Education Coordinator
Guymon, Paul — Child Nutrition Coordinator
Kuresa, Susanne — HR/Services Director
Williams, Robin — K-12 Educational Services Director
Woolstenhulme, Zane — Business Administrator

ELEMENTARY SCHOOLS

39–104 — **K–5**
ADAMS ELEMENTARY SCHOOL
415 E 500 N, Logan — 84321
Telephone: 435-755-2320 — Fax: 435-755-2322
Enrollment: 406 — No. Tchrs: 19
Principal: Jed Grunig
E-mail: jed.grunig@loganschools.org

39–110 — **K–5**
BRIDGER ELEMENTARY SCHOOL
1261 N 400 W, Logan — 84341
Telephone: 435-755-2345 — Fax: NA
Enrollment: 554 — No. Tchrs: 22
Principal: David Long
E-mail: david.long@loganschools.org

39–112 — **K–5**
ELLIS ELEMENTARY SCHOOL
348 W 300 N, Logan — 84321
Telephone: 435-755-2330 — Fax: 435-755-2332
Enrollment: 390 — No. Tchrs: 20
Principal: Sue Sorenson
E-mail: sue.sorenson@loganschools.org

39–124 — **K–5**
HILLCREST ELEMENTARY SCHOOL
960 N 1400 E, Logan — 84321
Telephone: 435-755-2360 — Fax: 435-755-2362
Enrollment: 463 — No. Tchrs: 18
Principal: Eric Markworth
E-mail: eric.markworth@loganschools.org

39–113 — **PK–K**
RIVERSIDE PRESCHOOL
1075 Sumac Dr, Logan — 84321

Telephone: 435-755-2337 — Fax: 435-755-2342
Enrollment: NA — No. Tchrs: 1
Principal: Marci Belnap
E-mail: marci.belnap@loganschools.org

39–116 — **1–5**
WILSON ELEMENTARY SCHOOL
89 S 500 E, Logan — 84321
Telephone: 435-755-2340 — Fax: 435-755-2342
Enrollment: 527 — No. Tchrs: 21
Principal: Sundee Ware
E-mail: sundee.ware@loganschools.org

39–120 — **K–5**
WOODRUFF ELEMENTARY SCHOOL
950 W 600 S, Logan — 84321
Telephone: 435-755-2350 — Fax: 435-755-2352
Enrollment: 708 — No. Tchrs: 31
Principal: Daryl Guymon
E-mail: daryl.guymon@loganschools.org

MIDDLE SCHOOL

39–404 — **6–8**
MOUNT LOGAN MIDDLE SCHOOL**
875 N 200 E, Logan — 84321
Telephone: 435-755-2370 — Fax: 435-755-2370
Enrollment: 1,348 — No. Tchrs: 67
Principal: Mike Monson
Asst. Principal: Douglas Beach
Asst. Principal: James Peacock
E-mail: mike.monson@loganschools.org

HIGH SCHOOL

39–704 — **9–12**
LOGAN HIGH SCHOOL**
162 W 100 S, Logan — 84321
Telephone: 435-755-2380 — Fax: 435-755-2387
Enrollment: 1,737 — No. Tchrs: 80
Principal: Dan Cox
Asst. Principal: Kirk Allen
Asst. Principal: Doug Snow
E-mail: dan.cox@loganschools.org

MILLARD SCHOOL DISTRICT

285 East 450 North
Delta, Utah 84624
Telephone: 435-864-1000 — Fax: 435-864-5684
Enrollment: 2,826 — Total No. Tchrs: 146
www.millard.k12.ut.us

BOARD OF EDUCATION

DeWyze, Beverly — Member
P.O. Box 295, Delta — 84624
E-mail: bevdewyze@hotmail.com
Draper, Ronald T. — Member
155 North Center St., Delta — 84624

E-mail: ron@millardk12.org
Huntsman, Mark A. Vice President
440 North 100 East, Fillmore 84631
E-mail: mhuntsman@sunrise_eng.com
Kimball, Carol President
P.O. Box 142, Meadow 84644
E-mail: carolkimball@sisna.com
Tippetts, R. Lee Member
2180 W 4500 N, Delta 84624
E-mail: lee@millardk12.org

DISTRICT STAFF

Styler, David V. Superintendent
E-mail: dave@millardk12.org
Bassett, Scott Dir/Curr & Pupil Serv
scott@millardk12.org
Chapman, Kevin Dir/Tech
kevin@millardk12.org
Chappell, Greg Dir/Spec Ed
greg@millardk12.org
Christensen, Ivan Supv/Trans
ivan@millardk12.org
Crafts, Jean Supv/School Lunch
jean@millardk12.org
Dewsnup, Kendall Supv/Maint
kendall@millardk12.org
Griffiths, Keith T. Admin/Bus
keith@millardk12.org
Thompson, Teresa Dir/App Tech
teresat@millardk12.org

ELEMENTARY SCHOOLS

17–109 **PK–K**
DELTA EARLY CHILDHOOD CENTER
450 S Center, Delta 84624
Telephone: 435-864-5670 Fax: 435-864-5679
Enrollment: 121 No. Tchrs: 5
Administrator: Greg Chappell
E-mail: greg@millardk12.org

17–105 **1–4**
DELTA ELEMENTARY SCHOOL
50 N 100 E, Delta 84624
Telephone: 435-864-5680 Fax: 435-864-5689
Enrollment: 535 No. Tchrs: 26
Principal: David Noah
E-mail: noah@millardk12.org

17–112 **K–4**
FILLMORE ELEMENTARY SCHOOL
555 W 400 S, Fillmore 84631
Telephone: 435-743-5670 Fax: 435-743-5679
Enrollment: 404 No. Tchrs: 19
Principal: Rhonda Harrison
E-mail: rhonda@millardk12.org

17–120 **K–2**
GARRISON ELEMENTARY SCHOOL
P.O. Box 10, Garrison 84728
Telephone: 435-855-2321 Fax: 435-855-2195
Enrollment: 7 No. Tchrs: 1
Administrator: David V. Styler
Head Teacher: Cecelia Phillips
E-mail: cecelia@millardk12.org

MIDDLE SCHOOLS

17–311 **5–8**
DELTA MIDDLE SCHOOL
251 E 300 N, Delta 84624
Telephone: 435-864-5660 Fax: 435-864-5669
Enrollment: 565 No. Tchrs: 26
Principal: Rebecca Callister
Asst. Principal: Duane Rawlinson
E-mail: becky.callister@millardk12.org

17–320 **5–8**
FILLMORE MIDDLE SCHOOL
435 S 500 W, P.O. Box 1138, Fillmore 84631
Telephone: 435-743-5660 Fax: 435-743-5669
Enrollment: 309 No. Tchrs: 16
Principal: George Richardson
E-mail: george@millardk12.org

17–720 **7–8**
GARRISON 7TH & 8TH SCHOOL
1000 Circle Drive, Eskdale 84728
Telephone: 435-855-2148 Fax: 435-855-2148
Enrollment: 4 No. Tchrs: 2
Administrator: David V. Styler
Head Teacher: Greg Faber
E-mail: faber@millardk12.org

HIGH SCHOOLS

17–704 **9–12**
DELTA HIGH SCHOOL**
50 W 300 N, Delta 84624
Telephone: 435-864-5610 Fax: 435-864-5619
Enrollment: 587 No. Tchrs: 30
Principal: Dean Fowles
Asst. Principal: Robert Fowles
E-mail: dean@millardk12.org

17–712 **9–12**
ESKDALE HIGH SCHOOL**
1000 Circle Dr, Eskdale 84728
Telephone: 435-855-2148 Fax: 435-855-2148
Enrollment: 7 No. Tchrs: 2
Administrator: David V. Styler
Head Teacher: Greg Faber
E-mail: faber@millardk12.org

17–708 **9–12**
MILLARD HIGH SCHOOL**
200 W Eagle Ave, Fillmore 84631
Telephone: 435-743-5610 Fax: 435-743-5619
Enrollment: 288 No. Tchrs: 18
Principal: Dennis Alldredge

Asst. Principal: Mike Louder
E-mail: dennis@millardk12.org

SPECIAL SCHOOL

17–715
DELTA TECHNICAL CENTER
305 E 200 N, Delta 84624
Telephone: 435-864-5710 Fax: 435-864-5719
Enrollment: NA No. Tchrs: NA
Principal: Teresa Thompson
E-mail: teresat@millardk12.org

MORGAN SCHOOL DISTRICT

240 E Young Street
P.O. Box 530
Morgan, Utah 84050
Telephone: 801-829-3411 Fax: 801-829-3531
Food Telephone: 801-829-3411
Transportation: 801-829-6015
Enrollment: 2,437 Total No. Tchrs: 112
www.morgan.k12.ut.us

BOARD OF EDUCATION

Carrigan, Neil Member
700 E 700 N, Morgan 84050
Durrant, Ken Member
300 Morning Dove Drive, Morgan 84050
Ericksen, K. Earl Member
6033 N Highland Dr, Mountain Green 84050
Galbraith, Bruce Vice President
3827 W Ember Dr., Morgan 84050
Skinner, Joey President
651 N Meadow Creek Way, Morgan 84050

DISTRICT STAFF

Adams, Kenneth G. Superintendent
E-mail: kadams@morgan.k12.ut.us
Poll, D'Lynn Admin/Bus
Garner, Darren Dir/Bldg & Grnds
Rich, Roxanne Supv/Sch Lunch
Shope, Michael Supv/Trans
Wood, Steve Dir/Spec. Education

ELEMENTARY SCHOOLS

18–104 **K–4**
MORGAN ELEMENTARY SCHOOL
344 E Young St, Morgan 84050
Telephone: 801-829-3438 Fax: 801-829-3531
Enrollment: 642 No. Tchrs: 30
Principal: Timothy D. Wolff
E-mail: twolff@morgan.k12.ut.us

18–106 **K–5**
MOUNTAIN GREEN ELEMENTARY SCHOOL

6064 N Silver Leaf Drive, Mountain Green 84050
Telephone: 801-876-3041 Fax: 801-876-3518
Enrollment: 483 No. Tchrs: 23
Principal: Tom McFarland
E-mail: tmcfarland@morgan.k12.ut.us

MIDDLE SCHOOL

18–304 **6–8**
MORGAN MIDDLE SCHOOL
115 E Young St, P.O. Box 470, Morgan 84050
Telephone: 801-829-3467 Fax: 801-829-0645
Enrollment: 572 No. Tchrs: 27
Principal: Mike Madeo
Asst. Principal: Terry Allen
E-mail: mmadeo@morgan.k12.ut.us

HIGH SCHOOL

18–704 **9–12**
MORGAN HIGH SCHOOL**
55 N 200 E, P.O. Box 917, Morgan 84050
Telephone: 801-829-3418 Fax: 801-829-6553
Enrollment: 740 No. Tchrs: 33
Principal: Wade Murdock
Asst. Principal: Renn Hoopes
E-mail: wmurdock@morgan.k12.ut.us

MURRAY CITY SCHOOL DISTRICT

147 East 5065 South
Murray, Utah 84107
Telephone: 801-264-7400 Fax: 801-264-7456
Enrollment: 6,500 Total No. Tchrs: 296
www.murrayschools.org

BOARD OF EDUCATION

Baker, Laura S. Member
5351 Kenwood Dr, Murray 84107
Huff, Mitzi Member
812 Lucky Clover Circle, Murray 84123
Johnson, Belinda Member
4711 Atwood Blvd., Murray 84107
Pehrson, Darrell President
562 Kalia Cove, Murray 84123
Tuckett, Marjorie Vice President
5815 Royalton Dr, Murray 84107

DISTRICT STAFF

Hirase, Steven K. Superintendent
E-mail: shirase@murrayschools.org
Bills, Wendy Supv/At Risk Prog
Buckner, Connie Dir/Teaching & Learning
Bushnell, Scott Dir/CTE & HR
Kupferschmidt, Martha Dir/Teaching & Learning
McDaniel, Rob Asst. Supt/School & Stud Achievement
O'Hara, Pat Dir/Support Services
Pace, Rod Supv/Bldg & Grnds

Reese, Richard	Admin/Bus
Swanicke, Margaret	Curr. Teacher Specialist
Trujillo, David	Supv/School Lunch

ELEMENTARY SCHOOLS

40–112 **K–6**
GRANT ELEMENTARY SCHOOL
662 W 6140 S, Murray 84123
Telephone: 801-264-7416 Fax: 801-264-7437
Enrollment: 461 No. Tchrs: 22
Principal: Russell Klein
E-mail: rklein@murrayschools.org

40–116 **K–6**
HORIZON ELEMENTARY SCHOOL
5180 S 700 W, Murray 84123
Telephone: 801-264-7420 Fax: 801-264-7444
Enrollment: 586 No. Tchrs: 24
Principal: Heather Nicholas
E-mail: hnicholas@murrayschools.org

40–120 **K–6**
LIBERTY ELEMENTARY SCHOOL
140 W 6100 S, Murray 84107
Telephone: 801-264-7424 Fax: 801-264-7449
Enrollment: 374 No. Tchrs: 18
Principal: Darren Dean
E-mail: ddean@murrayschools.org

40–128 **K–6**
LONGVIEW ELEMENTARY SCHOOL
6240 Longview Dr (560 E), Murray 84107
Telephone: 801-264-7428 Fax: 801-264-7452
Enrollment: 421 No. Tchrs: 20
Principal: Connie Amos
E-mail: camos@murrayschools.org

40–124 **K–6**
MCMILLAN ELEMENTARY SCHOOL
315 E 5900 S, Murray 84107
Telephone: 801-264-7430 Fax: 801-264-7451
Enrollment: 461 No. Tchrs: 22
Principal: Jennifer Kranz
E-mail: jkranz@murrayschools.org

40–129 **K–6**
PARKSIDE ELEMENTARY SCHOOL
5175 S 495 E, Murray 84107
Telephone: 801-264-7434 Fax: 801-264-7453
Enrollment: 583 No. Tchrs: 27
Principal: Colleen Smith
E-mail: csmith1@murrayschools.org

40–130 **K–6**
VIEWMONT ELEMENTARY SCHOOL
745 W 5720 S, Murray 84123
Telephone: 801-264-7438 Fax: 801-264-7454
Enrollment: 536 No. Tchrs: 25
Principal: Margaret Young
E-mail: myoung@murrayschools.org

JUNIOR HIGH SCHOOLS

40–404 **7–9**
HILLCREST JR HIGH SCHOOL*
126 E 5300 S, Murray 84107
Telephone: 801-264-7442 Fax: 801-263-4820
Enrollment: 791 No. Tchrs: 35
Principal: Jennifer Covington
Asst. Principal: William Berneau
E-mail: jcovington@murrayschools.org

40–412 **7–9**
RIVERVIEW JR HIGH SCHOOL*
751 W Tripp Ln, Murray 84123
Telephone: 801-264-7446 Fax: 801-264-7458
Enrollment: 731 No. Tchrs: 34
Principal: Jim Bouwman
Asst. Principal: Dolph Church
E-mail: jbouwman@murrayschools.org

HIGH SCHOOL

40–704 **10–12**
MURRAY HIGH SCHOOL**
5440 S State St, Murray 84107
Telephone: 801-264-7460 Fax: 801-264-7499
Enrollment: 1,511 No. Tchrs: 68
Principal: David Dunn
Asst. Principal: Scott Wihongi
Asst. Principal: Debbie Sorensen
E-mail: ddunn@murrayschools.org

NEBO SCHOOL DISTRICT

350 South Main
Spanish Fork, Utah 84660
Telephone: 801-354-7400 Fax: 801-798-4010
Enrollment: 29,136 Total No. Tchrs: 1,149
www.nebo.edu

BOARD OF EDUCATION

Ainge, Rick	Member
239 N 460 W, Salem	84653
Betts, Kristen	Member
1495 N 800 E, Mapleton	84664
Boothe, Randy	Member
935 E 1160 S, Spanish Fork	84660
Oldroyd, Rod	Member
348 S 100 E, Springville	84663
Riley, Christine	Member
450 Apple Lane, Payson	84651
Rowley, Dean	President
526 S 170 W, Springville	84663
Tischner, K. L.	Member
118 W Main Street, Santaquin	84655

NEBO

DISTRICT STAFF

Nielsen, Rick	Superintendent
E-mail: rick.nielsen@nebo.edu	
Anderson, Ann	Dir/Human Resources
Call, Nedra M.	Dir/Curric
Carter, Steve	Building Official
Gledhill, Matt	Supv/Maintenance
Gneiting, Dave	Risk Mgmt
DeGraffenried, John	Dir/Sec. Ed
Jones, J. Lynn	Dir/Spec. Ed/Fed Programs
Kelepolo, Everett	Coord/Pupil Serv
Maughan, Steve	Dir/Oper
Olsen, Tracy	Admin/Bus
Park, Reed	Legal Counsel
Vest, Bill	Supv/Sch Foods
Warren, Joe	Supv/Trans
Warren, Julie	Director/Elementary
Wilson, Scott	Assistant Superintendent

ELEMENTARY SCHOOLS

19–100 **K–6**
ART CITY ELEMENTARY SCHOOL
121 N 900 E, Springville 84663
Telephone: 801-489-2820 Fax: 801-489-6042
Cafeteria Telephone: 801-489-2822
Enrollment: 659 No. Tchrs: 26
Principal: Lori Nielsen
E-mail: lori.nielsen@nebo.edu

19–104 **K–5**
BARNETT ELEMENTARY SCHOOL
456 N 300 E, Payson 84651
Telephone: 801-465-6000 Fax: 801-465-6001
Cafeteria Telephone: 801-465-6002
Enrollment: 704 No. Tchrs: 28
Principal: Angela Day
E-mail: angela.day@nebo.edu

19–108 **K–6**
BROCKBANK ELEMENTARY SCHOOL
340 W 500 N, Spanish Fork 84660
Telephone: 801-798-4025 Fax: 801-798-4026
Cafeteria Telephone: 801-798-4027
Enrollment: 586 No. Tchrs: 21
Principal: Alison Hansen
E-mail: alison.hansen@nebo.edu

19–112 **K–6**
BROOKSIDE ELEMENTARY SCHOOL
485 S 200 E, Springville 84663
Telephone: 801-489-2830 Fax: 801-489-2834
Cafeteria Telephone: 801-489-2832
Enrollment: 698 No. Tchrs: 29
Principal: DeAnn Nielsen
E-mail: deann.nielsen@nebo.edu

19–116 **K–6**
CANYON ELEMENTARY SCHOOL
1492 E 1240 S, Spanish Fork 84660
Telephone: 801-798-4610 Fax: 801-798-3493
Cafeteria Telephone: 801-798-4626
Enrollment: 689 No. Tchrs: 25
Principal: Dave Harlan
E-mail: dave.harlan@nebo.edu

19–117 **K–6**
CHERRY CREEK ELEMENTARY SCHOOL
485 S 200 E, Springville 84663
Telephone: 801-489-2810 Fax: NA
Cafeteria Telephone: NA
Enrollment: 635 No. Tchrs: 24
Principal: Mark Balzotti
E-mail: mark.balzotti@nebo.edu

19–118 **K–6**
EAST MEADOWS ELEMENTARY SCHOOL
1287 S 2130 E, Spanish Fork 84660
Telephone: 801-798-4015 Fax: NA
Cafeteria Telephone: NA
Enrollment: 856 No. Tchrs: 31
Principal: Dwight Liddiard
E-mail: dwight.liddiard@nebo.edu

19–119 **K–6**
FOOTHILLS ELEMENTARY SCHOOL
412 S 810 E, Salem 84653
Telephone: 801-423-9172 Fax: 801-423-6538
Cafeteria Telephone: NA
Enrollment: 660 No. Tchrs: 23
Principal: Ed Schollenberger
E-mail: ed.schollenberger@nebo.edu

19–120 **K–6**
GOSHEN ELEMENTARY SCHOOL
60 N Center, Goshen 84633
Telephone: 801-667-3361 Fax: 801-667-3374
Cafeteria Telephone: 801-667-3476
Enrollment: 415 No. Tchrs: 19
Principal: Garth Bird
E-mail: garth.bird@nebo.edu

19–130 **K–6**
HOBBLE CREEK ELEMENTARY SCHOOL
1145 E 1200 N, Mapleton 84664
Telephone: 801-489-2863 Fax: 801-489-2868
Cafeteria Telephone: 801-489-2878
Enrollment: 695 No. Tchrs: 27
Principal: Dave Rowe
E-mail: dave.rowe@nebo.edu

19–136 **K–6**
LARSEN ELEMENTARY SCHOOL
1175 E Flonette Dr, Spanish Fork 84660
Telephone: 801-798-4035 Fax: 801-798-4036
Cafeteria Telephone: 801-798-4038
Enrollment: 524 No. Tchrs: 19
Principal: Michael Johnson
E-mail: michael.johnson@nebo.edu

19–140 **K–6**
MAPLETON ELEMENTARY SCHOOL
120 W Maple, Mapleton 84664
Telephone: 801-489-2850 Fax: 801-489-2887
Cafeteria Telephone: 801-489-2853
Enrollment: 852 No. Tchrs: 31
Principal: Celeste Gledhill
E-mail: celeste.gledhill@nebo.edu

19–142 **K–6**
MT. LOAFER ELEMENTARY SCHOOL
1025 S 250 W, Salem 84653
Telephone: 801-423-2705 Fax: 801-423-3593
Enrollment: 443 No. Tchrs: 18
Principal: Alicia Rudd
E-mail: alicia.rudd@nebo.edu

19–143 **K–6**
ORCHARD HILLS ELEMENTARY SCHOOL
148 E 610 S, Santaquin 84655
Telephone: 801-754-3237 Fax: NA
Cafeteria Telephone: NA
Enrollment: 705 No. Tchrs: 28
Principal: Kim Barlow
E-mail: kim.barlow@nebo.edu

19–144 **K–6**
PARK ELEMENTARY SCHOOL
90 N 600 E, Spanish Fork 84660
Telephone: 801-798-4045 Fax: 801-798-4046
Cafeteria Telephone: 801-798-4047
Enrollment: 492 No. Tchrs: 21
Principal: Rob Keddington
E-mail: rob.keddington@nebo.edu

19–148 **K–6**
PARK VIEW ELEMENTARY SCHOOL
360 S 100 E, Payson 84651
Telephone: 801-465-6010 Fax: 801-465-6011
Cafeteria Telephone: 801-465-6012
Enrollment: 611 No. Tchrs: 22
Principal: Kristie Reynolds
E-mail: kristie.reynolds@nebo.edu

19–156 **K–6**
REES ELEMENTARY SCHOOL
574 N Rees Ave, Spanish Fork 84660
Telephone: 801-798-4055 Fax: 801-798-4056
Cafeteria Telephone: 801-798-4058
Enrollment: 821 No. Tchrs: 33
Principal: Ryan Pitcher
E-mail: ryan.pitcher@nebo.edu

19–158 **K–6**
RIVER VIEW ELEMENTARY SCHOOL
628 S West Park Drive, Spanish Fork 84660
Telephone: 801-798-4050 Fax: 801-798-4051
Enrollment: 776 No. Tchrs: 30
Principal: Sandra Jarvis
E-mail: sandra.jarvis@nebo.edu

19–160 **K–6**
SAGE CREEK ELEMENTARY SCHOOL
1050 S 700 E, Springville 84663
Telephone: 801-489-2860 Fax: 801-489-2865
Cafeteria Telephone: 801-489-2862
Enrollment: 751 No. Tchrs: 27
Principal: Natalie Call
E-mail: natalie.call@nebo.edu

19–164 **K–6**
SALEM ELEMENTARY SCHOOL
140 W 100 S, Salem 84653
Telephone: 801-423-1182 Fax: 801-423-2746
Cafeteria Telephone: 801-423-1552
Enrollment: 450 No. Tchrs: 20
Principal: Jim Welburn
E-mail: jim.welburn@nebo.edu

19–169 **K–6**
SIERRA BONITA ELEMENTARY SCHOOL
53 S 1800 E, Spanish Fork 84660
Telephone: 801-798-4480 Fax: 801-798-4481
Enrollment: NA No. Tchrs: NA
Principal: Mike Larsen
E-mail: mike.larsen@nebo.edu

19–168 **K–6**
SANTAQUIN ELEMENTARY SCHOOL
25 S 400 W, Santaquin 84655
Telephone: 801-754-3611 Fax: 801-754-3612
Cafeteria Telephone: 801-754-5224
Enrollment: 643 No. Tchrs: 25
Principal: Chad Argyle
E-mail: chad.argyle@nebo.edu

19–170 **K–6**
SPANISH OAKS ELEMENTARY SCHOOL
2701 E Canyon Crest Dr, Spanish Fork 84660
Telephone: 801-798-7411 Fax: 801-794-2845
Cafeteria Telephone: 801-794-3662
Enrollment: 807 No. Tchrs: 28
Principal: Susan Huff
E-mail: susan.huff@nebo.edu

19–171 **K–6**
SPRING LAKE ELEMENTARY SCHOOL
1750 S 500 W, Payson 84651
Telephone: 801-465-6070 Fax: 801-465-6075
Cafeteria Telephone: 801-465-6058
Enrollment: 733 No. Tchrs: 27
Principal: Spencer Sainsbury
E-mail: spencer.sainsbury@nebo.edu

19–172 **K–6**
TAYLOR ELEMENTARY SCHOOL
40 S 500 W, Payson 84651
Telephone: 801-465-6050 Fax: 801-465-6039
Cafeteria Telephone: 801-465-6055
Enrollment: 390 No. Tchrs: 15
Principal: Frank Daybell
E-mail: frank.daybell@nebo.edu

19–180 **K–6**
WESTSIDE ELEMENTARY SCHOOL
740 W Center, Springville 84663
Telephone: 801-489-2800 Fax: 801-489-2825
Cafeteria Telephone: 801-489-2803
Enrollment: 708 No. Tchrs: 30
Principal: Sara Matis
E-mail: sara.matis@nebo.edu

19–184 **K–6**
WILSON ELEMENTARY SCHOOL
590 W 500 S, Payson 84651
Telephone: 801-465-6060 Fax: 801-465-6068
Cafeteria Telephone: 801-465-6063
Enrollment: 533 No. Tchrs: 25
Principal: Ron Penrod
E-mail: ron.penrod@nebo.edu

JUNIOR HIGH SCHOOLS

19–402 **7–9**
DIAMOND FORK JR. HIGH SCHOOL
50 N 900 E, Spanish Fork 84660
Telephone: 801-798-4052 Fax: 801-798-4098
Cafeteria Telephone: 801-798-4074
Enrollment: 1,303 No. Tchrs: 46
Principal: Troy Peterson
Asst. Principal: Peter Fawson
E-mail: troy.peterson@nebo.edu

19–404 **7–9**
MAPLETON JR HIGH SCHOOL*
362 E 1200 N, Mapleton 84664
Telephone: 801-489-2892 Fax: 801-489-2899
Cafeteria Telephone: NA
Enrollment: 1,157 No. Tchrs: 35
Principal: Suzanne Kimball
Asst. Principal: Kim Gerke
E-mail: suzanne.kimball@nebo.edu

19–406 **7–9**
MT. NEBO JR HIGH SCHOOL*
851 W 450 S, Payson 84651
Telephone: 801-465-6040 Fax: 801-465-6045
Cafeteria Telephone: 801-465-6043
Enrollment: 877 No. Tchrs: 32
Principal: Kaye Isakson
Asst. Principal: Kendall Call
E-mail: kaye.isakson@nebo.edu

19–408 **7–9**
PAYSON JR HIGH SCHOOL*
1025 S Highway 6, Payson 84651
Telephone: 801-465-6015 Fax: 801-465-6023
Cafeteria Telephone: 801-465-6019
Enrollment: 1,063 No. Tchrs: 38
Principal: Carl Swenson
Asst. Principal: Kevin Mecham
E-mail: carl.swenson@nebo.edu

NEBO

19–420 **7–9**
SPANISH FORK JR HIGH SCHOOL*
600 S 820 E, Spanish Fork 84660
Telephone: 801-798-4075 Fax: 801-798-4097
Cafeteria Telephone: 801-798-4080
Enrollment: 1,180 No. Tchrs: 46
Principal: Robert Fleming
Asst. Principal: Mark Bake
E-mail: robert.fleming@nebo.edu

19–424 **7–9**
SPRINGVILLE JR HIGH SCHOOL*
165 S 700 E, Springville 84663
Telephone: 801-489-2880 Fax: 801-489-2825
Cafeteria Telephone: 801-489-2881
Enrollment: 922 No. Tchrs: 33
Principal: Ken VanAusdal
Asst. Principal: David Knudsen
E-mail: ken.vanausdal@nebo.edu

HIGH SCHOOLS

19–702 **10–12**
MAPLE MOUNTAIN HIGH SCHOOL**
51 N 2550 E, Spanish Fork 84660
Telephone: 801-794-6740 Fax: 801-794-6744
Cafeteria Telephone: NA
Enrollment: 1,194 No. Tchrs: 48
Principal: John Penrod
Asst. Principal: RaShel Tingey
Asst. Principal: Alan Ashton
E-mail: john.penrod@nebo.edu

19–704 **10–12**
PAYSON HIGH SCHOOL**
1050 S Main, Payson 84651
Telephone: 801-465-6025 Fax: 801-465-6067
Cafeteria Telephone: 801-465-6034
Enrollment: 1,024 No. Tchrs: 45
Principal: Ben Ford
Asst. Principal: Ryan McQuire
Asst. Principal: Brett White
E-mail: ben.ford@nebo.edu

19–706 **10–12**
SALEM HILLS HIGH SCHOOL**
150 N Skyhawk Blvd., Salem 84653
Telephone: 801-423-3200 Fax: 801-423-3206
Enrollment: 1,125 No. Tchrs: 46
Principal: Bart Peery
Asst. Principal: Troy Bohling
Asst. Principal: Brenda Burr
E-mail: bart.peery@nebo.edu

19–708 **10–12**
SPANISH FORK HIGH SCHOOL**
99 N 300 W, Spanish Fork 84660
Telephone: 801-798-4060 Fax: 801-798-4067
Cafeteria Telephone: 801-798-4066
Enrollment: 1,007 No. Tchrs: 48

Principal: Dave McKee
Asst. Principal: Reese Brunson
Asst. Principal: Steve Dudley
E-mail: dave.mckee@nebo.edu

19–712 **10–12**
SPRINGVILLE HIGH SCHOOL**
1205 E 900 S, Springville 84663
Telephone: 801-489-2870 Fax: 801-489-2806
Cafeteria Telephone: 801-489-2876
Enrollment: 1,139 No. Tchrs: 52
Principal: Mike Brown
Asst. Principal: Scott Johnson
Asst. Principal: Lynn Mecham
E-mail: mike.brown@nebo.edu

SPECIAL SCHOOLS

19–720 **9–12**
LANDMARK HIGH SCHOOL**
612 S Main, Spanish Fork 84660
Telephone: 801-798-4030 Fax: 801-798-4044
Enrollment: 255 No. Tchrs: 17
Principal: Joe Kelly
Asst. Principal: Scott Carson
E-mail: joe.kelly@nebo.edu

19–750 **9–12**
LEGACY SCHOOL
105 S 400 E, Springville 84663
Telephone: 801-489-2840 Fax: 801-489-2808
Enrollment: 29 No. Tchrs: 5
Program Manager: Susan Boothe
E-mail: susan.boothe@nebo.edu

19–640
OAKRIDGE SCHOOL
780 S 1350 E, Springville 84663
Telephone: 801-491-2165 Fax: 801-491-2853
Enrollment: 26 No. Tchrs: 3
Administrator: Lynn Mecham
E-mail: NA

NORTH SANPETE SCHOOL DISTRICT

220 East 700 South
Mt. Pleasant, Utah 84647
Telephone: 435-462-2485 Fax: 435-462-2480
Enrollment: 2,419 Total No. Tchrs: 124
www.nsanpete.k12.ut.us

BOARD OF EDUCATION

Bailey, Greg President
P.O. Box 298, Fountain Green 84632
Brotherson, Richard Vice President
1485 S Hwy 117, Mt. Pleasant 84647
Garlick, Robert Member
RR1 Box 56, Fairview 84629
Green, Daniel Member
570 N 200 E, Moroni 84648
Olmstead, Brian Member
P.O. Box 363, Spring City 84647

DISTRICT STAFF

Keisel, Leslie Superintendent
E-mail: leslie.keisel@nsanpete.com
Christensen, Claudia Purchasing
Donaldson, Boyd Dir/Appl Tech
Hansen, Tod Supv/Maint
Johansen, Darin Admin/Bus
Jorgensen, Tammy Supv/Sch Lunch
Sagers, Dallon Asst Supv/Trans/Mech
Shelley, Randy Asst. Superintendent
Smith, Patricia Speech/Hearing
Snijman, Susan Spec Ed

ELEMENTARY SCHOOLS

20–104 **K–6**
FAIRVIEW ELEMENTARY SCHOOL
RR 1, Box 30, Fairview 84629
Telephone: 435-427–9204 Fax: 435-427–9201
Enrollment: 285 No. Tchrs: 14
Principal: John Allan
E-mail: john.allan@nsanpete.k12.ut.us

20–108 **K–6**
FOUNTAIN GREEN ELEMENTARY SCHOOL
395 W 100 S, P.O. Box 38, Fountain Green 84632
Telephone: 435-445-3316 Fax: 435-445-3305
Enrollment: 158 No. Tchrs: 7
Teaching Principal: Robyn Cox
E-mail: robyn.cox@nsanpete.org

20–116 **K–6**
MORONI ELEMENTARY SCHOOL
98 N 200 W, P.O. Box 279 Moroni 84646
Telephone: 435-436-8291 Fax: 435-436-8401
Enrollment: 327 No. Tchrs: 15
Principal: Richard Squire
E-mail: richard.squire@nsanpete.k12.ut.us

20–112 **K–6**
MT. PLEASANT ELEMENTARY SCHOOL
55 E 100 S, Mt. Pleasant 84647
Telephone: 435-462-2077 Fax: 435-462-3608
Enrollment: 415 No. Tchrs: 19
Principal: Rena Orton
E-mail: rena.orton@nsanpete.k12.ut.us

20–120 **K–6**
SPRING CITY ELEMENTARY SCHOOL
100 N 453 E, P.O. Box 159, Spring City 84662
Telephone: 435-462-2169 Fax: 435-462-3445
Enrollment: 164 No. Tchrs: 7
Teaching Principal: John Thomas
E-mail: john.thomas@nsanpete.k12.ut.us

MIDDLE SCHOOL

20–404 **7–8**
NORTH SANPETE MIDDLE SCHOOL
655 E 100 S, P.O. Box 307, Moroni 84646
Telephone: 435-436-8206 Fax: 435-436-8208
Enrollment: 368 No. Tchrs: 21
Principal: Jason Strate
E-mail: jason.strate@nsanpete.org

HIGH SCHOOL

20–704 **9–12**
NORTH SANPETE HIGH SCHOOL**
390 E 700 S, Mt. Pleasant 84647
Telephone: 435-462-2452 Fax: 435-462-3112
Enrollment: 703 No. Tchrs: 39
Principal: James Bowles
E-mail: james.bowles@nsanpete.k12.ut.us

NORTH SUMMIT SCHOOL DISTRICT

Box 497
Coalville, Utah 84017-0497
Telephone: 435-336-5654 Fax: 435-336-2401
Enrollment: 978 Total No. Tchrs: 52
www.nsummit.org

BOARD OF EDUCATION

Calderwood, Mike	Member
466 S Main, Coalville	84017
Marsh, Mark	Member
Box 635, Coalville	84017
Ovard, Arlin	Member
Box 192, Henefer	84033
Staley, Heather	Member
2034 SE Wanship Road, Wanship	84017
Williams, Vern	Member
2034 SE Wanship Road, Wanship	84017

DISTRICT STAFF

Holmes, Jerre	Superintendent
E-mail: jholmes@nsummit.org	
Jones, Cheryl P.	Supv/Sch Lunch
Maxwell, Ray	Supv/Trans/Bldgs & Grnds
Smith, Rex	Admin/Bus

ELEMENTARY SCHOOL

21–110 **K–4**
NORTH SUMMIT ELEMENTARY SCHOOL
Box 497, Coalville 84017-0497
Telephone: 435-336-2101 Fax: 435-336-2064
Enrollment: 397 No. Tchrs: 18
Principal: Lori O'Connor
E-mail: loconnor@nsummit.org

MIDDLE SCHOOL

21–304 **5–8**
NORTH SUMMIT MIDDLE SCHOOL
Box 497, Coalville 84017-0497
Telephone: 435-336-5678 Fax: 435-336-4474
Enrollment: 290 No. Tchrs: 16
Principal: Brett Richins
E-mail: brichins@nsummit.org

HIGH SCHOOL

21–704 **9–12**
NORTH SUMMIT HIGH SCHOOL**
Box 497, Coalville 84017-0497
Telephone: 435-336-5656 Fax: 435-336-0309
Enrollment: 292 No. Tchrs: 18
Principal: Jerre Holmes
Asst. Principal: Devin Smith
E-mail: jholmes@nsummit.k12.ut.us

OGDEN CITY SCHOOL DISTRICT

1950 Monroe Blvd
Ogden, Utah 84401
Telephone: 801-737-7300 Fax: 801-627-7654
Enrollment: 12,568 Total No. Tchrs: 564
www.ogdensd.org

BOARD OF EDUCATION

Belnap, Don	Member
3220 Monroe, Ogden	84403
Harris, Jeff	Member
102 W 500 S, Ogden	84404
Marker, Steven	Member
1667 E 1250 S, Ogden	84404
Smith, Brad	Member
2460 Taylor Avenue	84401
Story, Shane	Member
2750 Christensen, Ogden	84401
Wilson, Joyce	Member
979 27th Street, Ogden	84401
Zundel, Jennifer	Member
860 N Jackson Ave, Ogden	84404

DISTRICT STAFF

Zabriskie, Noel	Superintendent
E-mail: zabriskien@ogdensd.org	
Adams, DiAnne	Spec Ed
Carrier, Benjamin	Other Support Services
Corby, Donna	Community Relations
Coroles, Sandy	Curriculum
Crawford, Ken	Athletic Director&Sch Foods/Purch
Hart, Eugene	Admin/Bus
Lewis, Greg	Elementary Education
Penland, Bruce	Secondary Education
Ruffier, Brenda	Human Resources
Thissen, Amy	Benefits Specialist

OGDEN CITY

Thompson, Don — Student Data/Tech
Torman, Steven — Operations & Grounds

ELEMENTARY SCHOOLS

37–103 **K–6**
BONNEVILLE ELEMENTARY SCHOOL
490 Gramercy Ave, Ogden 84404
Telephone: 801-737-8900 Fax: 801-627-7681
Enrollment: 467 No. Tchrs: 20
Principal: Jay Seese
E-mail: seesej@ogdensd.org

37–107 **K–6**
DEE ELEMENTARY SCHOOL
550 22nd Street, Ogden 84401
Telephone: 801-737-8100 Fax: 801-625-1165
Enrollment: 457 No. Tchrs: 23
Principal: Sondra Jolovich-Motes
E-mail: jmotess@ogdensd.org

37–111 **K–6**
GRAMERCY ELEMENTARY SCHOOL
1270 Gramercy Ave, Ogden 84404
Telephone: 801-737-7500 Fax: 801-625-8795
Enrollment: 559 No. Tchrs: 25
Principal: Becky Hale
E-mail: haleb@ogdensd.org

37–119 **K–6**
HERITAGE ELEMENTARY SCHOOL
373 S 150 W, Ogden 84404
Telephone: 801-737-8000 Fax: NA
Enrollment: 721 No. Tchrs: 30
Principal: Vincent Ardizzone
E-mail: ardizzonev@ogdensd.org

37–123 **K–6**
HILLCREST ELEMENTARY SCHOOL
130 N Eccles Ave, Ogden 84404
Telephone: 801-737-7550 Fax: 801-334-4411
Enrollment: 471 No. Tchrs: 22
Principal: Lichelle Watne
E-mail: watnel@ogdensd.org

37–131 **K–6**
HORACE MANN ELEMENTARY SCHOOL
1300 9th Street, Ogden 84404
Telephone: 801-737-7600 Fax: 801-627-7694
Enrollment: 464 No. Tchrs: 22
Principal: Ross Lunceford
E-mail: luncefordr@ogdensd.org

37–139 **K–6**
LINCOLN ELEMENTARY SCHOOL
1235 N Canfield, Ogden 84404
Telephone: 801-737-7650 Fax: 801-625-8816
Enrollment: 575 No. Tchrs: 24
Principal: Misti Young
E-mail: youngmi@ogdensd.org

37–151 **K–6**
JAMES MADISON ELEMENTARY SCHOOL
2563 Monroe, Ogden 84401
Telephone: 801-737-8200 Fax: 801-627-7606
Enrollment: 672 No. Tchrs: 29
Principal: Julie Palmer Gnotta
E-mail: palmerj@ogdensd.org

37–163 **K–6**
ODYSSEY ELEMENTARY SCHOOL
375 Goddard Street, Ogden 84403
Telephone: 801-737-8400 Fax: 801-737-8511
Enrollment: 615 No. Tchrs: 27
Principal: Dale Wilkinson
E-mail: wilkinsond@ogdensd.org

37–167 **K–6**
POLK ELEMENTARY SCHOOL
2615 Polk Ave, Ogden 84401
Telephone: 801-737-8300 Fax: 801-625-8829
Enrollment: 478 No. Tchrs: 21
Principal: Steven Merkley
E-mail: merkleys@ogdensd.org

37–174 **K–6**
SHADOW VALLEY ELEMENTARY SCHOOL
4911 S 1500 E, Ogden 84403
Telephone: 801-737-8150 Fax: NA
Enrollment: 650 No. Tchrs: 25
Principal: Leanne Rich
E-mail: richl@ogdensd.org

37–175 **K–6**
TAYLOR CANYON ELEMENTARY SCHOOL
2130 Taylor Avenue, Ogden 84401
Telephone: 801-737-8950 Fax: 801-737-8957
Enrollment: 404 No. Tchrs: 18
Principal: Jeanne Clifton
E-mail: cliftonj@ogdensd.org

37–179 **K–6**
THOMAS O. SMITH ELEMENTARY SCHOOL
3295 Gramercy Ave, Ogden 84403
Telephone: 801-737-8350 Fax: 801-627-7660
Enrollment: 587 No. Tchrs: 24
Principal: Cheryl Rankin
E-mail: rankinc@ogdensd.org

37–183 **K–6**
WASATCH ELEMENTARY SCHOOL
3370 Polk Ave, Ogden 84403
Telephone: 801-737-8450 Fax: 801-627-7685
Enrollment: 396 No. Tchrs: 18
Principal: Suzanne Bolar
E-mail: bolars@ogdensd.org

JUNIOR HIGH SCHOOLS

37–409 **7–9**
HIGHLAND JR HIGH SCHOOL*

325 Gramercy Ave, Ogden 84404
Telephone: 801-737-7700 Fax: 801-625-8860
Enrollment: 873 No. Tchrs: 37
Principal: Tim Peters
Asst. Principal: Steve Barker
E-mail: peterst@ogdensd.org

37–411 **7–9**
MOUND FORT JR HIGH SCHOOL*
1400 Mound Fort Dr, Ogden 84404
Telephone: 801-737-7800 Fax: 801-625-8993
Enrollment: 763 No. Tchrs: 33
Principal: Charlotte Parry
Asst. Principal: Richard Wosnick
E-mail: parryc@ogdensd.org

37–415 **7–9**
MOUNT OGDEN JR HIGH SCHOOL*
3260 Harrison Blvd, Ogden 84403
Telephone: 801-737-8600 Fax: 801-627-7641
Enrollment: 932 No. Tchrs: 41
Principal: Kevin Kuykendall
Asst. Principal: Clyde Moore
E-mail: kuykendallk@ogdensd.org

HIGH SCHOOLS

37–703 **10–12**
BEN LOMOND HIGH SCHOOL**
1080 9th Street, Ogden 84404
Telephone: 801-737-7900 Fax: 801-625-1138
Enrollment: 1,047 No. Tchrs: 49
Principal: Ben Smith
Asst. Principal: Peggy Dooling-Baker
Asst. Principal: Ed Morris
E-mail: smithb@ogdensd.org

37–707 **10–12**
OGDEN HIGH SCHOOL**
2828 Harrison Blvd, Ogden 84403
Telephone: 801-737-8673 Fax: 801-392-7338
Enrollment: 1,131 No. Tchrs: 46
Principal: Trevor Wilson
Asst. Principal: Scott Robertson
Asst. Principal: Don Mendenhall
E-mail: wilsont@ogdensd.org

SPECIAL SCHOOL

37–729 **9–12**
GEORGE WASHINGTON HIGH SCHOOL**
425 8th St, Ogden 84401
Telephone: 801-737-7400 Fax: 801-625-1171
Enrollment: 283 No. Tchrs: 23
Principal: Eulogio Alejandre
E-mail: alejandree@ogdensd.org

PARK CITY SCHOOL DISTRICT

2700 Kearns Blvd
Park City, Utah 84060
Telephone: 435-645-5600 Fax: 435-645-5609
Enrollment: 4,351 Total No. Tchrs: 247
www.pcschools.us

BOARD OF EDUCATION

Boyle, Michael Vice President
P.O. Box 981472, Park City 84098
Bransford, Anne Member
P.O. Box 680398, Park City 84068
Cunningham, Charles Member
1270 Snow Berry St., Park City 84098
Hickey, Maurice President
P.O. Box 1404 Drive, Park City 84060
Kirchenheiter, Lisa Member
5064 N East Meadows Drive, Park City 84098

DISTRICT STAFF

Timothy, Ray Superintendent
E-mail: rtimothy@pcschools.us
Britton, Kathleen Supv/Food Serv
Chaston, Brent Dir/Transportation
Gardner, Lori Dir/Curr/Inst
Jones, Janice App Tech/Alt Ed
Kingdon, Kevin Purchasing
McConnell, Tim Dir/HR
Murphy, Patty Admin/Bus/Tech
Oliver, Steve Dir/Maint & Grnds
Tukuafu, Judy Comm. Ed
Van Gorder, Tom Dir/Stud Serv

ELEMENTARY SCHOOLS

22–112
JEREMY RANCH ELEMENTARY SCHOOL **K–5**
3050 Rasmussen Road, Park City 84098
Telephone: 435-645-5670 Fax: 435-645-5679
Enrollment: 520 No. Tchrs: 27
Principal: Shawn Kuennen
E-mail: skuennen@pcschools.us

22–108
McPOLIN ELEMENTARY SCHOOL **K–5**
2270 Kearns Blvd, Park City 84098
Telephone: 435-645-5630 Fax: 435-645-5639
Enrollment: 345 No. Tchrs: 22
Principal: Bob Edmiston
E-mail: bedmiston@pcschools.us

22–104 **K–5**
PARLEY'S PARK ELEMENTARY SCHOOL
4600 Silversprings Dr, Park City 84068
Telephone: 435-645-5620 Fax: 435-645-5629
Enrollment: 546 No. Tchrs: 30
Principal: Michele Wallace
E-mail: mwallace@pcschools.us

22–116 **K–5**
TRAILSIDE ELEMENTARY SCHOOL
5700 Trailside Dr, Park City 84098
Telephone: 435-645-5680 Fax: 435-645-5689
Enrollment: 484 No. Tchrs: 25
Principal: Kathleen Einhorn
E-mail: keinhorn@pcschools.us

MIDDLE SCHOOL

22–308 **6–7**
ECKER HILL MIDDLE SCHOOL
2465 W Kilby Rd, Park City 84098
Telephone: 435-645-5610 Fax: 435-645-5619
Enrollment: 571 No. Tchrs: 41
Principal: Traci Evans
Asst. Principal: John Hall
E-mail: tevans@pcschools.us

JUNIOR HIGH SCHOOL

22–304 **8–9**
TREASURE MOUNTAIN INTERNATIONAL SCHOOL*
2530 Kearns Blvd, Park City 84060
Telephone: 435-645-5640 Fax: 435-645-5649
Enrollment: 711 No. Tchrs: 39
Principal: Robert O'Connor
Asst. Principal: Kevin McIntosh
E-mail: boc@pcschools.us

HIGH SCHOOL

22–704 **10–12**
PARK CITY HIGH SCHOOL**
1750 Kearns Blvd, Park City 84060
Telephone: 435-645-5650 Fax: 435-645-5659
Enrollment: 999 No. Tchrs: 55
Principal: Hilary Hays
Asst. Principal: Dave McNaughtan
E-mail: hhays@pcschools.us

SPECIAL SCHOOL

22–750 **10–12**
PARK CITY LEARNING CENTER
2400 Kearns Blvd, Park City 84060
Telephone: 435-645-5626 Fax: 435-645-5627
Enrollment: 73 No. Tchrs: 5
Director: Greg Proffit
E-mail: gproffit@pcschools.us

PIUTE SCHOOL DISTRICT

500 North Main
P.O. Box 69
Junction, Utah 84740
Telephone: 435-577-2912 Fax: 435-577-2561
Enrollment: 305 Total No. Tchrs: 25
www.piute.k12.ut.us

BOARD OF EDUCATION

Jensen, Erin Member
42 W 225 S, Marysvale 84750
Dalton, Rickey Vice President
125 N 300 W, Junction 84740
Jensen, Derrin Member
151 N 100 W, Circleville 84723
Nielson, Elva President
HRC 80 RT 701, Greenwich 84732
Westwood, Roger Member
60 S 100 E, Circleville 84723

DISTRICT STAFF

Yates, Don Superintendent
E-mail: don.yates@piutek12.org
Barben, Jeff Admin/Bus
jeff.barben@piutek12.org

ELEMENTARY SCHOOLS

23–104 **K–6**
CIRCLEVILLE ELEMENTARY SCHOOL
300 S Center, Circleville 84723
Telephone: 435-577-2912 Ext. 5 Fax: 435-577-2927
Enrollment: 106 No. Tchrs: 8
Teaching Principal: Janetta Dalton
E-mail: janetta.dalton@piutek12.org

23–112 **K–6**
OSCARSON ELEMENTARY SCHOOL
160 W Sevier Ave, Marysvale 84750
Telephone: 435-326-4341 Fax: 435-326-4247
Enrollment: 32 No. Tchrs: 3
Teaching Principal: Shelley Blackwell
E-mail: shelley.blackwell@piutek12.org

HIGH SCHOOL

23–708 **7–12**
PIUTE HIGH SCHOOL**
550 N 100 W, Junction 84740
Telephone: 435-577-2912 Ext 4 Fax: 435-577-2512
Enrollment: 167 No Tchrs: 12
Principal: Kennedy Sylvester
E-mail: kennedy.sylvester@piutek12.org

SPECIAL SCHOOL

23–710 **7–12**
STORM RIDGE RANCH**
6975 S 1000 E, Marysvale 84750
Telephone: 435-326-4300 Fax: 435-527-3076
Enrollment: NA No. Tchrs: 2
Director: NA
E-mail: strmridgyic@hubwest.com

PROVO CITY

PROVO CITY SCHOOL DISTRICT

280 West 940 North
Provo, Utah 84604
Telephone: 801-374-4800 Fax: 801-374-4808
Enrollment: 13,376 Total No. Tchrs: 622
www.provo.edu

BOARD OF EDUCATION

Alder, Darryl — Member
335 S 1740 W, Provo — 84601
E-mail: darryl.alder@scouting.org
Christiansen, Mary Ann — Vice President
55 N 500 E, Provo — 84606
E-mail: machristiansen@comcast.net
Kaufusi, Michelle — Member
3081 Comanche Lane, Provo — 84604
Manwaring, Kristine — President
1714 N 2000 W, Provo — 84604
E-mail: kristine.manwaring@gmail.com
Poulsen, Shannon — Member
720 S 1350 E, Provo — 84606
E-mail: srpoulsen@juno.com
Sheffield, Richard — Member
1675 Oak Ln, Provo — 84604
E-mail: rsheffield@fslaw.com
Staples, Steven — Member
1675 Oak Lane, Provo — 84604

DISTRICT STAFF

Merrill, Randall J. — Superintendent
E-mail: randym@provo.edu
Morgan, Ray — Assistant Superintendent
Billings, Todd — Spec/Curriculum
Bryant, Stefanie — Dir/Accounting
Cannon, Laken — Spec/Community Relations
Ferguson, Jared — Dir/Appl Tech/Spec/Science
Fluehe, Tina — Purchasing
Gentry, Bob — Dir/Personnel
Gibbs, Gaye — Dir/Instructional Improvement/Title I
Gledhill, Joseph — Facilities Director
Hudnall, Greg — Dir/Stu Sup Serv
Kelly, Ted — Dir/Spec Ed & Technology
Kendell, Julene — ESOL Director
McComb, Jenilee — Child Nutrition Director
Paulsen, Anne-Marie — Literacy Specialist
Paulsen, Eugene — Tech Specialist
Ray, Sam — Dir/Transportation & Auxiliary Services
Smith, Kerry — Admin/Bus
Twitchell, Ron — Math Specialist
Wright, Cindy — Assoc, Dir/Personnel

ELEMENTARY SCHOOLS

38–100 **K–6**
AMELIA EARHART ELEMENTARY SCHOOL
2585 W 200 S, Provo 84601
Telephone: 801-370-4630 Fax: 801-370-4633
Enrollment: 560 No. Tchrs: 28
Principal: Jason Cox
E-mail: jasonc@provo.edu

38–101 **K–6**
CANYON CREST ELEMENTARY SCHOOL
4664 N Canyon Rd, Provo 84604
Telephone: 801-221-9873 Fax: 801-221-9989
Enrollment: 487 No. Tchrs: 21
Principal: Pat Anderson
E-mail: pata@provo.edu

38–102 **K–6**
EDGEMONT ELEMENTARY SCHOOL
550 E 3600 N, Provo 84604
Telephone: 801-221-9984 Fax: 801-221-9987
Enrollment: 525 No. Tchrs: 23
Principal: Dennis Pratt
E-mail: dennisp@provo.edu

38–104 **K–6**
FRANKLIN ELEMENTARY SCHOOL
350 S 600 W, Provo 84601
Telephone: 801-374-4925 Fax: 801-374-4886
Enrollment: 521 No. Tchrs: 20
Principal: Marlin Palmer
E-mail: marlinp@provo.edu

38–118 **K–6**
LAKEVIEW ELEMENTARY SCHOOL
2899 W 1390 N, Provo 84601
Telephone: 801-374-4990 Fax: 801-374-4991
Enrollment: 680 No. Tchrs: 27
Principal: Drew Daniels
E-mail: drewd@provo.edu

38–103 **K–6**
PROVO PEAKS ELEMENTARY SCHOOL
665 E Center Street, Provo 84606
Telephone: 801-374-4970 Fax: 801-374-4982
Enrollment: 366 No. Tchrs: 19
Principal: Alex Judd
E-mail: alexj@provo.edu

38–120 **K–6**
PROVOST ELEMENTARY SCHOOL
629 S 1000 E, Provo 84606
Telephone: 801-374-4960 Fax: 801-374-4962
Enrollment: 438 No. Tchrs: 18
Principal: Steve Oliverson
E-mail: steveo@provo.edu

38–122 **K–6**
ROCK CANYON ELEMENTARY SCHOOL
2405 N 650 E, Provo 84604
Telephone: 801-374-4935 Fax: 801-374-5081
Enrollment: 600 No. Tchrs: 25
Principal: Dean Nielson
E-mail: deann@provo.edu

38–123 **K–6**
SPRING CREEK ELEMENTARY SCHOOL

1740 S Nevada Ave, Provo 84606
Telephone: 801-370-4650 Fax: 801-370-4653
Enrollment: 564 No. Tchrs: 28
Principal: Melissa "Missy" Hamilton
E-mail: missyh@provo.edu

38–124 K–6
SUNSET VIEW ELEMENTARY SCHOOL
525 S 1600 W, Provo 84601
Telephone: 801-374-4950 Fax: NA
Enrollment: 560 No. Tchrs: 23
Principal: Jay "Clint" Smith
E-mail: clints@provo.edu

38–128 K–6
TIMPANOGOS ELEMENTARY SCHOOL
1165 Birch Lane, Provo 84604
Telephone: 801-374-4955 Fax: 801-374-4958
Enrollment: 629 No. Tchrs: 25
Principal: Diane Bridge
E-mail: dianebr@provo.edu

38–132 K–6
WASATCH ELEMENTARY SCHOOL
1080 N 900 E, Provo 84604
Telephone: 801-374-4910 Fax: 801-374-4912
Enrollment: 774 No. Tchrs: 31
Principal: Colleen Densley
E-mail: colleend@provo.edu

38–134 K–6
WESTRIDGE ELEMENTARY SCHOOL
1720 W 1460 N, Provo 84604
Telephone: 801-374-4870 Fax: 801-374-4873
Enrollment: 870 No. Tchrs: 38
Principal: Cory Anderson
E-mail: corya@provo.edu

MIDDLE SCHOOLS

38–404 7–8
CENTENNIAL MIDDLE SCHOOL
305 E 2320 N, Provo 84604
Telephone: 801-370-4621 Fax: 801-370-4626
Enrollment: 1,003 No. Tchrs: 45
Principal: Mitch Swenson
Asst. Principal: Boyd McAfee
E-mail: mitchs@provo.edu

38–408 7–8
DIXON MIDDLE SCHOOL
750 W 200 N, Provo 84601
Telephone: 801-374-4980 Fax: 801-374-4884
Enrollment: 863 No. Tchrs: 44
Principal: Jarod Sites
Asst. Principal: Karl Wells
E-mail: jarods@provo.edu

HIGH SCHOOLS

38–510 K–6
ESCHOOL AT PROVO SCHOOL DISTRICT**
280 W 940 N, Provo 84604
Telephone: 801-374-4814 Fax: 801-370-4606
Enrollment: 14 No. Tchrs: 0
Director: NA
E-mail: NA

38–704 9–12
PROVO HIGH SCHOOL**
1125 N University Ave, Provo 84604
Telephone: 801-373-6550 Fax: 801-374-4880
Enrollment: 1,705 No. Tchrs: 76
Principal: Jeff Schoonover
Asst. Principal: Karen Brown
Asst. Principal: Kyle Bates
Asst. Principal: Lani Quisenberry
E-mail: jeffs@provo.edu

38–712 9–12
TIMPVIEW HIGH SCHOOL**
3570 N 650 E, Provo 84604
Telephone: 801-221-9720 Fax: 801-224-4210
Enrollment: 1,900 No. Tchrs: 80
Principal: Todd McKee
Asst. Principal: Rene' Cunningham
Asst. Principal: Brad Monks
Asst. Principal: Stacey Briggs
E-mail: toddm@provo.edu

SPECIAL SCHOOLS

38–610
EAST BAY POST HIGH SCHOOL
1170 S 350 E, Provo 84601
Telephone: 801-375-0414 Fax: 801-374-8066
Enrollment: 38 No. Tchrs: 4
Director: Gary Lacock

38–730
INDEPENDENCE HIGH SCHOOL**
636 N Independence Ave, Provo 84601
Telephone: 801-374-4920 Fax: 801-370-4614
Enrollment: 277 No. Tchrs: 29
Principal: Rosanna Ungerman
Asst. Principal: Ford White
E-mail: rosannau@provo.edu

38–560
OAK SPRINGS
Utah State Hospital
1300 E Center, Provo 84601
Telephone: 801-344-4650 Fax: 801-344-4505
Enrollment: NA No. Tchrs: 7
Director: Dennis Meyers
E-mail: dennism@provo.edu

38–740
PROVO ADULT EDUCATION

636 N Independence Ave., Provo 84601
Telephone: 801-374-4840 Fax: 801-374-4816
Enrollment: 2 No. Tchrs:4
Coordinator: Anita Craven
E-mail: anitac@provo.edu

RICH SCHOOL DISTRICT

25 South 100 West
Box 67
Randolph, Utah 84064
Telephone: 435-793-2135 Fax: 435-793-2136
Enrollment: 484 Total No. Tchrs: 32
www.richschool.org

BOARD OF EDUCATION

Calder, Tamalyn Member
P.O. Box 122, Garden City 84028
Cornia, Peter C. Vice President
P.O. Box 33, Randolph 84064
Francis, Blair R. President
P.O. Box 69, Woodruff 84086
Johnson, Ralph B. Member
P.O. Box 242, Randolph 84064
Weston, Burdette Member
P.O. Box 13, Laketown 84038

DISTRICT STAFF

Lamborn, Dale Superintendent
E-mail: dlamborn@richschool.org
Davis, Sherrie Special Education
Esterholdt, Robyn Dir/Trans
Ferguson, Scott Counselor
Jackson, Judy Supv/Sch Lunch
Johnson, Brandee Admin/Bus
Johnson, Casey Dir/Technology

ELEMENTARY SCHOOLS

24–110 **K–5**
NORTH RICH ELEMENTARY SCHOOL
P.O. Box 129, Laketown 84038
Telephone: 435-946-3359 Fax: 435-946-3366
Enrollment: 122 No. Tchrs: 7
Principal: Kip Motta
E-mail: kmotta@richschool.org

24–112 **K–5**
SOUTH RICH ELEMENTARY SCHOOL
P.O. Box 67, Randolph 84064
Telephone: 435-793-2135 Fax: 435-793-2136
Enrollment: 127 No. Tchrs: 8
Principal: Dale Lamborn
E-mail: dlamborn@richschool.org

MIDDLE SCHOOL

24–304 **6–8**
RICH MIDDLE SCHOOL
P.O. Box 129, Laketown 84038
Telephone: 435-946-3359 Fax: 435-946-3366
Enrollment: 101 No. Tchrs: 7
Principal: Kip Motta
E-mail: kmotta@richschool.org

HIGH SCHOOL

24–708 **9–12**
RICH HIGH SCHOOL**
P.O. Box 278, Randolph 84064
Telephone: 435-793-2365 Fax: 435-793-2375
Enrollment: 134 No. Tchrs: 11
Principal: Rick Larsen
E-mail: rlarsen@richschool.org

SALT LAKE CITY SCHOOL DISTRICT

440 East 100 South
Salt Lake City, Utah 84111-1898
Telephone: 801-578-8599 Fax: 801-578-8248
Enrollment: 23,960 Total No. Tchrs: 1,160
www.slcschools.org

BOARD OF EDUCATION

Bennett, Heather Vice President
909 S 800 E, Salt Lake City 84105
Chevesich, Maria Student Member
440 E 100 S, Salt Lake City 84111
Emery, Rosemary Member
258 Douglas Street, Salt Lake City 84102
Nelson, Douglas Member
174 F St., Salt Lake City 84103
Swett, Kristi President
2256 South King St, Salt Lake City 84109
Thorderson, Amanda Member
1972 Sir Timothy Ave., Salt Lake City 84116
Uluave, Alama Member
1364 W Gillespie, Salt Lake City 84104
Young, Laurel Member
2049 E Herbert Ave, Salt Lake City 84108

DISTRICT STAFF

Withers, McKell Superintendent
E-mail: mckell.withers@slcschools.org
Andersen, Shannon Dir/Counseling & Student Services
Atwood, Julie Supv/Instr. Tech & Media Serv
Christy, Kathleen Asst. Supt/Equity Advocacy
Cosgrove, Dorothy Assoc. Sup/School Support
Garcia, Patrick Executive Dir/HR
Grover, Ken Dir/CTE/Secondary School Support
Hancey, Mary Supv/Community Ed
Henderson, Rosanne Supv/Fine Arts
James, Rick Dir/Acctng

Kuehl, Barbara	Director/Learning Services
Lacy, Laurie	Supervisor/Title I & Ele. School Support
LaMalfa, John	Supv/Mentoring & Elem. Support
Olsen, Jason	Communications Officer
Olson, Shauna	Supv/Mentoring & Elem. Support
Orton, Kelly	Dir/Child Nutrition/Trans
Parker, Sue	Supervisor School Support
Price, JoAnn	Supv/Extended Learning/School Support
Roberts, Janet	Business Administrator
Scharman, CeCie	Supv/Athletics/Character Education
Schaeffer, JoEllen	Director/Assessment & Evaluation & Supv/Accountability & Stud. Perf
Schelble, Randyl	Special Education
Smith, Gary D.	Chief/Info. Officer
Strathman, Beth	Asst Dir/HR
Williams, Michael	Dir/Dev. & External Relations
Woods, Steve	Executive Dir/Auxiliary Services

ELEMENTARY SCHOOLS

36–104 **K–6**
BACKMAN ELEMENTARY SCHOOL
601 N 1500 W, Salt Lake City 84116
Telephone: 801-578-8100 Fax: 801-578-8155
Enrollment: 604 No. Tchrs: 28
Principal: Dahlia Cordova
Asst. Principal: Doug Johnson
E-mail: dahlia.cordova@slcschools.org

36–108 **K–6**
BEACON HEIGHTS ELEMENTARY SCHOOL
1850 S 2500 E, Salt Lake City 84108
Telephone: 801-481-4814 Fax: 801-481-4900
Enrollment: 486 No. Tchrs: 20
Principal: Rae Louie
E-mail: rae.louie@slcschools.org

36–204 **K–6**
M. LYNN BENNION ELEMENTARY SCHOOL
429 S 800 E, Salt Lake City 84102
Telephone: 801-578-8108 Fax: 801-578-8111
Enrollment: 267 No. Tchrs: 13
Principal: James Yapias
Asst. Principal: Mike Sadler
E-mail: james.yapias@slcschools.org

36–112 **K–6**
BONNEVILLE ELEMENTARY SCHOOL
1145 S 1900 E, Salt Lake City 84108
Telephone: 801-584-2913 Fax: 801-584-2919
Enrollment: 523 No. Tchrs: 23
Principal: Donna Reid
E-mail: donna.reid@slcschools.org

36–124 **K–6**
DILWORTH ELEMENTARY SCHOOL
1953 S 2100 E, Salt Lake City 84108
Telephone: 801-481-4806 Fax: 801-481-4924
Enrollment: 567 No. Tchrs: 26
Principal: Kenneth Limb
E-mail: kenneth.limb@slcschools.org

36–132 **K–6**
EDISON ELEMENTARY SCHOOL
466 Cheyenne, Salt Lake City 84104
Telephone: 801-974-8300 Fax: 801-974-8352
Enrollment: 579 No. Tchrs: 28
Principal: Tracy Vandeventer
Asst. Principal: Chelsea Malouf
E-mail: tracy.vandeventer@slcschools.org

36–136 **K–6**
EMERSON ELEMENTARY SCHOOL
1017 E Harrison Ave (1370 S), Salt Lake City 84105
Telephone: 801-481-4819 Fax: 801-481-4914
Enrollment: 531 No. Tchrs: 25
Principal: Dan Bergman
E-mail: daniel.bergman@slcschools.org

36–144 **K–6**
ENSIGN ELEMENTARY SCHOOL
775 12th Ave, Salt Lake City 84103
Telephone: 801-578-8150 Fax: 801-578-8107
Enrollment: 362 No. Tchrs: 18
Principal: Bobbie Kirby
E-mail: bobbie.kirby@slcschools.org

36–262 **K–6**
ESCALANTE ELEMENTARY SCHOOL
1810 W 900 N, Salt Lake City 84116
Telephone: 801-578-8496 Fax: 801-578-8499
Enrollment: 575 No. Tchrs: 31
Principal: Sue Heath
Asst. Principal: Debra Andrews
E-mail: sue.heath@slcschools.org

36–148 **K–6**
FRANKLIN ELEMENTARY SCHOOL
1115 W 300 S, Salt Lake City 84104
Telephone: 801-578-8158 Fax: 801-578-8163
Enrollment: 540 No. Tchrs: 27
Principal: Peggy Paterson
Asst. Principal: Samantha Salazar
E-mail: peggy.paterson@slcschools.org

36–176 **K–6**
HAWTHORNE ELEMENTARY SCHOOL
1675 S 600 E, Salt Lake City 84105
Telephone: 801-481-4824 Fax: 801-481-4927
Enrollment: 483 No. Tchrs: 20
Principal: Marion Broadhead
E-mail: marion.broadhead@slcschools.org

36–180 **K–6**
HIGHLAND PARK ELEMENTARY SCHOOL
1738 E 2700 S, Salt Lake City 84106
Telephone: 801-481-4833 Fax: 801-481-4920
Enrollment: 597 No. Tchrs: 30
Principal: Shelley Halverson
E-mail: shelley.halverson@slcschools.org

36–184 **K–6**
INDIAN HILLS ELEMENTARY SCHOOL

2496 St. Marys Drive, Salt Lake City 84108
Telephone: 801-584-2908 Fax: 801-584-2932
Enrollment: 430 No. Tchrs: 21
Principal: Earl Arnoldson
E-mail: earl.arnoldson@slcschools.org

36–188 K–6
JACKSON ELEMENTARY SCHOOL
750 W 200 N, Salt Lake City 84116
Telephone: 801-578-8165 Fax: 801-578-8172
Enrollment: 535 No. Tchrs: 30
Principal: Sandra Buendia
Asst. Principal: Jana Edwards
E-mail: sandra.buendia@slcschools.org

36–196 K–6
LINCOLN ELEMENTARY SCHOOL
1090 S Roberta Street, Salt Lake City 84111
Telephone: 801-578-8180 Fax: 801-578-8188
Enrollment: 536 No. Tchrs: 27
Principal: Christine Pittam
Asst. Principal: Betty Valenzuela
E-mail: christine.pittam@slcschools.org

36–216 K–6
MEADOWLARK ELEMENTARY SCHOOL
497 N Morton Dr, Salt Lake City 84116
Telephone: 801-578-8529 Fax: 801-578-8534
Enrollment: 554 No. Tchrs: 27
Principal: Heidi Kunzler
E-mail: heidi.kunzler@slcschools.org

36–160 K–6
MOUNTAIN VIEW ELEMENTARY SCHOOL
1380 S Navajo, Salt Lake City 84104
Telephone: 801-974-8315 Fax: 801-974-8332
Enrollment: 596 No. Tchrs: 30
Principal: James Martin
Asst. Principal: Tim Porter
E-mail: james.martin@slcschools.org

36–220 K–6
NEWMAN ELEMENTARY SCHOOL
1269 N Colorado Street, Salt Lake City 84116
Telephone: 801-578-8537 Fax: 801-578-8544
Enrollment: 478 No. Tchrs: 24
Principal: Craig Ruesch
Asst. Principal: Mike Sadler
E-mail: craig.ruesch@slcschools.org

36–224 K–6
NIBLEY PARK ELEMENTARY SCHOOL
2785 S 800 E, Salt Lake City 84106
Telephone: 801-481-4842 Fax: 801-481-4899
Enrollment: 581 No. Tchrs: 26
Principal: Adam Eskelson
E-mail: adam.eskelson@slcschools.org

36–140 K–6
NORTH STAR ELEMENTARY SCHOOL

SALT LAKE CITY

1545 N Morton Dr, Salt Lake City 84116
Telephone: 801-578-8448 Fax: 801-578-8445
Enrollment: 687 No. Tchrs: 32
Principal: Lewis Gardiner
Asst. Principal: Janice Jones Schroeder
E-mail: lew.gardiner@slcschools.org

36–242 K–6
PARKVIEW ELEMENTARY SCHOOL
970 S Emery St, Salt Lake City 84104-2050
Telephone: 801-974-8304 Fax: 801-974-8329
Enrollment: 430 No. Tchrs: 23
Principal: Jane Larson
Asst. Principal: Aida Lopez
E-mail: jane.larson@slcschools.org

36–244 K–6
RILEY ELEMENTARY SCHOOL
1410 S 800 W, Salt Lake City 84104
Telephone: 801-974-8310 Fax: 801-974-8354
Enrollment: 423 No. Tchrs: 24
Principal: Randy Miller
Asst. Principal: Diane Torres
E-mail: randy.miller@slcschools.org

36–252 K–6
ROSE PARK ELEMENTARY SCHOOL
1105 W 1000 N, Salt Lake City 84116
Telephone: 801-578-8554 Fax: 801-578-8373
Enrollment: 488 No. Tchrs: 22
Acting Principal: Nicole Warren
E-mail: nicole.warren@slcschools.org

36–268 K–6
UINTAH ELEMENTARY SCHOOL
1571 E 1300 S, Salt Lake City 84105
Telephone: 801-584-2940 Fax: 801-584-2944
Enrollment: 542 No. Tchrs: 24
Interim Principal: Shauna Carl
E-mail: shauna.carl@slcschools.org

36–272 K–6
WASATCH ELEMENTARY SCHOOL
420 N 200 W, Salt Lake City 84103
Telephone: 801-578-8564 Fax: 801-578-8117
Enrollment: 471 No. Tchrs: 22
Principal: Julie Miller
E-mail: julie.miller@slcschools.org

36–276 K–6
WASHINGTON ELEMENTARY SCHOOL
134 D Street, Salt Lake City 84103
Telephone: 801-578-8140 Fax: 801-578-8147
Enrollment: 334 No. Tchrs: 16
Principal: Rebecca Pittam
E-mail: rebecca.pittam@slcschools.org

36–288 K–6
WHITTIER ELEMENTARY SCHOOL
1600 S 300 E, Salt Lake City 84115

Telephone: 801-481-4846 Fax: 801-481-4849
Enrollment: 674 No. Tchrs: 31
Principal: Margery Parker
Asst. Principal: Inetta Emery
E-mail: margery.parker@slcschools.org

MIDDLE SCHOOLS

36–404 **7–8**
BRYANT MIDDLE SCHOOL
40 S 800 E, Salt Lake City 84102
Telephone: 801-578-8118 Fax: 801-578-8125
Enrollment: 540 No.Tchrs: 25
Principal: Frances P. Battle
Asst. Principal: Mele Taukeiaho
E-mail: frances.battle@slcschools.org

36–408 **7–8**
CLAYTON MIDDLE SCHOOL
1470 S 1900 E, Salt Lake City 84108
Telephone: 801-481-4810 Fax: 801-481-4884
Enrollment: 610 No. Tchrs: 24
Principal: Linda Richins
Asst. Principal: Jared Wright
E-mail: linda.richins@slcschools.org

36–412 **7–8**
GLENDALE MIDDLE SCHOOL
1400 Goodwin Ave, Salt Lake City 84116
Telephone: 801-974-8320 Fax: 801-974-8356
Enrollment: 786 No. Tchrs: 41
Principal: John Erlacher
Asst. Principal: Jennifer Mayer-Glenn
Asst. Principal: Michelle Amiot
E-mail: john.erlacher@slcschools.org

36–416 **7–8**
HILLSIDE MIDDLE SCHOOL
1825 S Nevada, Salt Lake City 84108
Telephone: 801-481-4828 Fax: 801-481-4831
Enrollment: 519 No. Tchrs: 24
Principal: Jane Bernston
Asst. Principal: Logan Hall
E-mail: jane.bernston@slcschools.org

36–440 **7–8**
NORTHWEST MIDDLE SCHOOL
1730 W 1700 N, Salt Lake City 84116
Telephone: 801-578-8547 Fax: 801-578-8558
Enrollment: 787 No. Tchrs: 43
Principal: Brian Conley
Asst. Principal: Rachel Nance
Asst. Principal: Pam Pedersen
E-mail: brian.conley@slcschools.org

HIGH SCHOOLS

36–704 **9–12**
EAST HIGH SCHOOL**
840 S 1300 E, Salt Lake City 84102
Telephone: 801-583-1661 Fax: 801-584-2927
Enrollment: 2,101 No. Tchrs: 91
Principal: Paul S. Sagers
Asst. Principal: Gregory Maughan
Asst. Principal: Mary Lane Grisley
Asst. Principal: Martin Yablonosky
E-mail: paul.sagers@slcschools.org

36–708 **9–12**
HIGHLAND HIGH SCHOOL**
2166 S 1700 E, Salt Lake City 84106
Telephone: 801-484-4343 Fax: 801-481-4893
Enrollment: 1,545 No. Tchrs: 70
Principal: Paul R. Schulte
Asst. Principal: Chris Jensen
Asst. Principal: Scott Richard Nelson
E-mail: paul.schulte@slcschools.org

36–716 **9–12**
WEST HIGH SCHOOL**
241 N 300 W, Salt Lake City 84103
Telephone: 801-578-8500 Fax: 801-578-8516
Enrollment: 2,556 No. Tchrs: 108
Principal: Parley Jacobs
Asst. Principal: Richard Jaramillo
Asst. Principal: Ken DeVries
Asst. Principal: Mary Margaret Williams
Asst. Principal: Bert Steele
E-mail: parley.jacobs@slcschools.org

ALTERNATIVE SCHOOL

36–750
HORIZONTE INSTRUCTION & TRAINING CTR**
(Year-Round)
1234 S Main, Salt Lake City 84101-3117
Telephone: 801-578-8574 Fax: 801-578-8577
Enrollment: 575 No. Tchrs: 37
Principal: Mindi Holmdahl
Asst. Principal: David Chavez
Asst. Principal: David Martinez
E-mail: mindi.holmdahl@slcschools.org

SPECIAL SCHOOLS

36–826
CHILDREN BEHAVIOR THERAPY UNIT
780 S Guardsman Way, Salt Lake City 84108
Telephone: 801-581-0194 Fax: NA
Enrollment: 33 No. Tchrs: 3
Director: Peter M. Nicholas
E-mail: peter.nicholas@slcschools.org

36–821
COLUMBUS COMMUNITY CENTER
3495 S West Temple, Salt Lake City 84115
Telephone: 801-262-1552 Fax: NA
Enrollment: 28 No. Tchrs: NA
Director: Dean Hoffman
E-mail: dean.hoffman@slcschools.org

36–613/813
HOSPITAL ELEMENTARY & SECONDARY
440 E 100 S, Salt Lake City 84111
Telephone: 801-578-8287 Fax: NA
Enrollment: 9 No. Tchrs: 2
Director: Shannon Andersen
E-mail: shannon.andersen@slcschools.org

SAN JUAN SCHOOL DISTRICT

200 North Main
Blanding, Utah 84511
Telephone: 435-678-1200 Fax: 435-678-1280
Enrollment: 2,912 Total No. Tchrs: 167
www.sanjuanschools.org

BOARD OF EDUCATION

Boyle, Bill — Vice President
P.O. Box 879, Monticello 84535
bboyle@sjsd.org
Christiansen, Debbie — Member
617 S 200 E 95-2, Blanding 84511
dchristiansen@sjsd.org
Dee, Elsie — Member
P.O. Box 157, Montezuma Creek 84534
edee@sjsd.org
Shumway, Merri — Member
N. Blue Mt. Dr, 8-7, Blanding 84511
mshumway@sjsd.org
Yellowman, Nelson — President
P. O. Box 360-415, Monument Valley 84536
nyellowman@sjsd.org

DISTRICT STAFF

Wright, Douglas E. — Superintendent
E-mail: dwright@sanjuanschools.org
Atkinson, Marla — Dir/ Elementary Reading
Brewer, Jack — Coord/Warehouse
Davis, Colby — Mgr/Buildings/Grounds
Decker, Josh — Dir/Technology
Done, Anthony P. — Dir/Spec Ed Programs
Hatch, Lance — Dir/Elementary Education
Holt, Clayton H. — Admin/Bus
Johnson, Lynnette A. — Dir/Student Service
Knight, Debbie — Supv/Transportation
Long, Clayton — Dir/Bilingual/JOM
Mantz, Albert — Dir/Human Resources
Neilson, Ron T. — Dir/Secondary Education
Purcell, Bonnie — Coord/ARAMARK Food Services
Swofford, Mary — Dir/ARAMARK Food Services

ELEMENTARY SCHOOLS

25–104 **K–5**
BLANDING ELEMENTARY SCHOOL
302 S 100 W, Blanding 84511
Telephone: 435-678-1871 Fax: 435-678-1877
Enrollment: 550 No. Tchrs: 27
Principal: Terry Gorman
E-mail: tgorman@sjsd.org

25–108 **K–6**
BLUFF ELEMENTARY SCHOOL
P.O. Box 130, Bluff 84512
Telephone: 435-678-1296 Fax: 435-678-1297
Enrollment: 84 No. Tchrs: 7
Principal: Barbara Silversmith
E-mail: bsilversmith@sjsd.org

25–124 **K–4**
LA SAL ELEMENTARY SCHOOL
P.O. Box 367, La Sal 84530
Telephone: 435-678-1292 Fax: 435-678-1293
Enrollment: 24 No. Tchrs: 2
Head Teacher: Shelly S. Thayn
E-mail: sthayn@sjsd.org

25–136 **K–6**
MONTEZUMA CREEK ELEMENTARY SCHOOL
Box 630, Montezuma Creek 84534
Telephone: 435-678-1261 Fax: 435-678-1850
Enrollment: 187 No. Tchrs: 10
Principal: NA
E-mail: NA

25–140 **K–6**
MONTICELLO ELEMENTARY SCHOOL
P.O. Box 189, Monticello 84535
Telephone: 435-678-1180 Fax: 435-678-1179
Enrollment: 310 No. Tchrs: 15
Principal: Sheryl Soderstrom
E-mail: ssoderstrom@sjsd.org

25–148 **K–6**
TSEBII' NIDZISGAI ELEMENTARY SCHOOL AT MONUMENT VALLEY
101 W Medical Drive, P.O. Box 360448
Monument Valley 84536
Telephone: 435-678-1286 Fax: 435-678-1244
Enrollment: NA No. Tchrs: 13
Principal: Pat Whitfield
E-mail: pwhitfield@sjsd.org

MIDDLE SCHOOL

25–308 **6–8**
ALBERT R. LYMAN MIDDLE SCHOOL
535 N 100 E, Blanding 84511
Telephone: 435-678-1398 Fax: 435-678-1399
Enrollment: 309 No. Tchrs: 15
Principal: Charles DeWitt
Assistant Principal: Kim Bailey
E-mail: cdewitt@sjsd.org

HIGH SCHOOLS

25–704 **7–12**
MONTICELLO HIGH SCHOOL**

P.O. Box 69, Monticello 84535
Telephone: 435-678-1130 Fax: 435-678-1150
Enrollment: 289 No. Tchrs: 16
Principal: Scott Shakespeare
E-mail: sshakespeare@sjsd.org

25–706 7–12
MONUMENT VALLEY HIGH SCHOOL**
P.O. Box 360008, Monument Valley 84536
Telephone: 435-678-1208 Fax: 435-678-1258
Enrollment: 250 No. Tchrs: 17
Principal: Patricia Seltzer
Asst. Principal: Boyd Silversmith
E-mail: pseltzer@sjsd.org

25–712 9–12
NAVAJO MOUNTAIN HIGH SCHOOL**
P.O. Box 10040, Tonalea, AZ 86044
Telephone: 435-678-1287 Fax: 435-678-1289
Arizona Telephone: 520-672-2400
Enrollment: 31 No. Tchrs: 4
Head Teacher: Orlo Knight
E-mail: oknight@sjsd.org

25–708 9–12
SAN JUAN HIGH SCHOOL**
311 N 100 E, Blanding 84511
Telephone: 435-678-1301 Fax: 435-678-1396
Enrollment: 390 No. Tchrs: 21
Principal: Bob Peterson
Assistant Principal: Russell Hendry
E-mail: bpeterson@sjsd.org

25–710 7–12
WHITEHORSE HIGH SCHOOL**
P.O. Box 660, Montezuma Creek 84534
Telephone: 435-678-1209 Fax: 435-678-1252
Enrollment: 265 No. Tchrs: 18
Principal: John Fahey
Asst. Principal: Kami Anderson
E-mail: jfahey@sjsd.org

SEVIER SCHOOL DISTRICT

180 East 600 North
Richfield, Utah 84701
Telephone: 435-896-8214 Fax: 435-896-8804
Enrollment: 4,533 Total No. Tchrs: 223
www.sevier.k12.ut.us

BOARD OF EDUCATION

Hales, Tom Member
360 W 100 S, Redmond 84652
Hansen, Jack Vice President
790 S 960 W, Richfield 84701
Johnson, Clint President
P.O. Box 304, Redmond 84620
Naser, Don Member
460 W 400 S, Richfield 84701
Orr, Richard Member
405 S 200 E, Monroe 84754

DISTRICT STAFF

Mickelsen, Myron Superintendent
E-mail: myron.mickelsen@sevier.k12.ut.us
Albrecht, Gail Asst. Superintendent/Special Services
Carter, Kari Accounting/Data Proc
Christensen, DeLoss Tech/Trans
Douglas, Cade Dir/Student Learning
Julander, Lynn Supv/Trans
Kyhl, Gary Spec/HR
Morwood, Larry Supv/Maintenance
Pace, Karen Dir/Sch Lunch
Prisbrey, Brent Spec/Tech
Stewart, Leon Director/CTE
Wilson, Patrick Admin/Bus
Winn, Shelly Sch Nurse

ELEMENTARY SCHOOLS

26–104 K–2
ASHMAN ELEMENTARY SCHOOL
70 N 200 W, Richfield 84701
Telephone: 435-896-8415 Fax: 435-896-8416
Enrollment: 514 No. Tchrs: 22
Principal: Teresa Robinson
E-mail: teresa.robinson@sevier.k12.ut.us

26–116 K–6
KOOSHAREM ELEMENTARY SCHOOL
75 E Center, Koosharem 84744
Telephone: 435-638-7303 Fax: 435-638-7516
Enrollment: 43 No. Tchrs: 3
Principal: Chet Torgersen
E-mail: chet.torgersen@sevier.k12.ut.us

26–120 K–5
MONROE ELEMENTARY SCHOOL
40 W Center, Monroe 84754
Telephone: 435-527-4691 Fax: 435-527-4660
Enrollment: 648 No. Tchrs: 29
Principal: Ted Chappell
E-mail: ted.chappell@sevier.k12.ut.us

26–124 3–5
PAHVANT ELEMENTARY SCHOOL
520 N 300 W, Richfield 84701-1701
Telephone: 435-896-4403 Fax: 435-896-9479
Enrollment: 477 No. Tchrs: 22
Principal: Selena Terry
E-mail: selena.terry@sevier.k12.ut.us

26–132 K–5
SALINA ELEMENTARY SCHOOL
210 W 300 N, Salina 84654
Telephone: 435-529-7462 Fax: 435-529-7463
Enrollment: 514 No. Tchrs: 22

Principal: Jade Shepherd
E-mail: jade.shepherd@sevier.k12.ut.us

MIDDLE SCHOOLS

26–310 **6–8**
NORTH SEVIER MIDDLE SCHOOL
135 N 100 W, Salina 84654
Telephone: 435-529-3841 Fax: 435-529-7377
Enrollment: 260 No. Tchrs: 13
Principal: Rod Hinck
E-mail: rod.hinck@sevier.k12.ut.us

26–330 **6–8**
RED HILLS MIDDLE SCHOOL
400 S 600 W, Richfield 84701
Telephone: 435-896-6421 Fax: 435-896-6423
Cafeteria Telephone: 435-896-5514
Enrollment: 479 No. Tchrs: 23
Principal: Brent Gubler
E-mail: brent.gubler@sevier.k12.ut.us

26–320 **6–8**
SOUTH SEVIER MIDDLE SCHOOL
300 E Center, Monroe 84754
Telephone: 435-527-4607 Fax: 435-527-4636
Enrollment: 301 No. Tchrs: 17
Principal: William Jolley
E-mail: william.jolley@sevier.k12.ut.us

HIGH SCHOOLS

26–704 **9–12**
NORTH SEVIER HIGH SCHOOL**
350 W 400 N, Salina 84654
Telephone: 435-529-3717 Fax: 435-529-7910
Enrollment: 263 No. Tchrs: 15
Principal: Jill Porter
E-mail: jill.porter@sevier.k12.ut.us

26–708 **9–12**
RICHFIELD HIGH SCHOOL**
510 W 100 S, Richfield 84701
Telephone: 435-896-8247 Fax: 435-896-8246
Cafeteria Telephone: 435-896-5514
Enrollment: 573 No. Tchrs: 29
Principal: Randall Brown
Asst. Principal: Richard Barton
E-mail: randall.brown@sevier.k12.ut.us

26–712 **9–12**
SOUTH SEVIER HIGH SCHOOL**
430 W 100 S, Monroe 84754
Telephone: 435-527-4651 Fax: 435-527-4653
Enrollment: 387 No. Tchrs: 23
Principal: Michael Bailey
E-mail: mike.bailey@sevier.k12.ut.us

SPECIAL SCHOOLS

26–716 **9–12**
CEDAR RIDGE HIGH**
655 W 1st Ave, Richfield 84701
Telephone: 435-896-9464 Fax: 435-896-9475
Enrollment: 74 No. Tchrs: 6
Principal: Stewart Shaver
E-mail: earl.shaver@sevier.k12.ut.us

26–820
RICHFIELD PRESCHOOL
80 W Center, Richfield 84701
Telephone: 435-896-8776 Fax: NA
Enrollment: NA No. Tchrs: NA
Director: Dawnanna Topham
E-mail: dawnanna.topham@sevier.k12.ut.us

SOUTH SANPETE SCHOOL DISTRICT

39 South Main
Manti, Utah 84642
Telephone: 435-835-2261 Fax: 435-835-2265
Enrollment: 3,038 Total No. Tchrs: 161
www.ssanpete.k12.ut.us

BOARD OF EDUCATION

Adams, Dan Member
475 S 400 E, Manti 84642
Aste, Ellen Member
206 E Union, Manti 84642
Frandsen, Kathy Member
P.O. Box 386, Gunnison 84634
Pickett, Kim Member
P.O. Box 222, Gunnison 84634
Smith, Larry Member
260 E 200 N, Ephraim 84627

DISTRICT STAFF

Hill, Donald R Superintendent
E-mail: don.hill@ssanpete.k12.ut.us
Donaldson, Boyd A. Dir/Appl Tech
Gottfredson, R. Paul Admin/Bus
Jackson, Brenan Asst Supt
Knudsen, Analee Supv/Schl Lunch

ELEMENTARY SCHOOLS

27–108 **K–5**
EPHRAIM ELEMENTARY SCHOOL
151 S Main, Ephraim 84627
Telephone: 435-283-4171 Fax: 435-283-6892
Enrollment: 524 No. Tchrs: 22
Principal: Lynn Willardson
E-mail: lynn.willardson@ssanpete.k12.ut.us

27–112 **K–6**
GUNNISON VALLEY ELEMENTARY SCHOOL

550 S 100 E, P.O. Box 369 Gunnison 84634
Telephone: 435-528-7880 Fax: 435-528-7474
Enrollment: 537 No. Tchrs: 25
Principal: Grant Hansen
E-mail: grant.hansen@ssanpete.k12.ut.us

27–116 **K–5**
MANTI ELEMENTARY SCHOOL
150 W 100 S, Manti 84642
Telephone: 435-835-2271 Fax: 435-835-2278
Enrollment: 413 No. Tchrs: 20
Principal: Karen Soper
E-mail: karen.soper@ssanpete.k12.ut.us

MIDDLE SCHOOLS

27–304 **6–8**
EPHRAIM MIDDLE SCHOOL
555 S 100 E, Ephraim 84627
Telephone: 435-283-4037 Fax: 435-283-4885
Enrollment: 455 No. Tchrs: 21
Principal: Ralph Squire
Asst. Principal: Tim Miller
E-mail: ralph.squire@ssanpete.k12.ut.us

27–302 **6–8**
GUNNISON VALLEY MIDDLE SCHOOL
P.O. Box 1090
271 E 600 S, Gunnison 84634
Telephone: 435-528-5337 Fax: 435-528-5397
Enrollment: 252 No. Tchrs: 14
Principal: Alan Peterson
E-mail: alan.peterson@ssanpete.k12.ut.us

HIGH SCHOOLS

27–704 **7–12**
GUNNISON VALLEY HIGH SCHOOL**
35 E 600 S, P.O. Box 460, Gunnison 84634-0460
Telephone: 435-528-7256 Fax: 435-528-3556
Enrollment: 322 No. Tchrs: 21
Principal: Kent Larsen
Asst. Principal: Trevor Powell
E-mail: kent.larsen@ssanpete.k12.ut.us

27–708 **9–12**
MANTI HIGH SCHOOL**
100 W 500 N, Manti 84642
Telephone: 435-835-2281 Fax: 435-835-2285
Enrollment: 535 No. Tchrs: 26
Principal: George Henrie
Asst. Principal: Mark Hugentobler
E-mail: george.henrie@ssanpete.k12.ut.us

SOUTH SUMMIT SCHOOL DISTRICT

375 East 300 South
Kamas, Utah 84036
Telephone: 435-783-4301 Fax: 435-783-4501
Enrollment: 1,433 Total No. Tchrs: 71
www.ssummit.org

BOARD OF EDUCATION

Flinders, Matt President
P.O. Box 1081, Kamas 84036
Hardman, Steven Member
1734 N Hwy 32, Kamas 84036
Hicken, Craig Vice President
P.O. Box 1051, Kamas 84036
Leavitt, Matt Member
P.O. Box 543, Oakley 84055
Snyder, Jim Member
P.O. Box 857, Kamas 84036

DISTRICT STAFF

Walker, Barry Superintendent
E-mail: bwalker@ss.k12.ut.us
Bigelow, Kip Admin/Bus
Lewis, Kaelyn Financial Secretary
Mitchell, Melanie Administrative Secretary

ELEMENTARY SCHOOL

28–104 **K–4**
SOUTH SUMMIT ELEMENTARY SCHOOL
535 E 300 S, Kamas 84036
Telephone: 435-783-4318 Fax: 435-783-2805
Enrollment: 561 No. Tchrs: 29
Principal: Louise Willoughby
E-mail: lw@ssummit.org

MIDDLE SCHOOL

28–304 **5–8**
SOUTH SUMMIT MIDDLE SCHOOL
355 E 300 S, Kamas 84036
Telephone: 435-783-4341 Fax: 435-783-2787
Enrollment: 461 No. Tchrs: 22
Principal: Wade Woolstenhulme
E-mail: ww@ssummit.org

HIGH SCHOOL

28–704 **9–12**
SOUTH SUMMIT HIGH SCHOOL**
45 S 300 E, Kamas 84036
Telephone: 435-783-4313 Fax: 435-783-4765
Enrollment: 404 No. Tchrs: 20
Principal: Gary Twitchell
E-mail: gt@ssummit.org

TINTIC SCHOOL DISTRICT

55 E Main Street
P.O. Box 210
Eureka, Utah 84628
Telephone: 435-433-6363 Fax: 435-433-6643

Enrollment: 220 Total No. Tchrs: 19
www.tintic.k12.ut.us

BOARD OF EDUCATION

Boswell, Janice Vice President
P.O. Box 154, Eureka 84628
Bray, Ronald Member
P.O. Box 174, Eureka 84628
Nelson, Ronald President
P.O. Box 14, Eureka 84628
Reil, John Member
HC 61 Box 345, Callao 84083
Wall, Helen Member
P.O. Box 46, Eureka 84628

DISTRICT STAFF

Hughes, Kodey Superintendent
E-mail: khughes@tintic.org
Jones, Becky Admin Asst
Snell, Jeremy Admin/Bus

ELEMENTARY SCHOOLS

29–104/404
CALLAO SCHOOL K–8
Callao Rt 225, Wendover 84083
Telephone: 435-693-3142 Fax: 435-693-3142
Enrollment: 4 No. Tchrs: 1
Head Teacher: Annette Garland
E-mail: annette.garland@tintic.k12.ut.us

29–108 PK–6
EUREKA ELEMENTARY SCHOOL
P.O. Box 170, Eureka 84628
Telephone: 435-433-6927 Fax: 435-433-6622
Enrollment: 87 No. Tchrs: 7
Principal: Brian Ward
E-mail: brian.ward@tintic.k12.ut.us

29–112 PK–6
WEST DESERT ELEMENTARY SCHOOL
440 Trout Creek (Via Wendover) 84083
Telephone: 435-693-3193 Fax: 435-693-3193
Enrollment: 6* No. Tchrs: 1
Principal: NA
E-mail: NA
*Enrollment includes out-of-state students.

HIGH SCHOOLS

29–704 7–12
TINTIC HIGH SCHOOL**
P.O. Box 230, Eureka 84628
Telephone: 435-433-6939 Fax: 435-433-6845
Enrollment: 114 No. Tchrs: 8
Head Teacher: Jaren Wadsworth
E-mail: jwadsworth@tintic.org

29–708 7–12
WEST DESERT HIGH SCHOOL**
440 Trout Creek (Via Wendover) 84083
Telephone: 435-693-3112 Fax: 435-693-3109
Enrollment: 9* No. Tchrs: 1
Principal: NA
E-mail: NA
*Enrollment includes out-of-state students.

TOOELE SCHOOL DISTRICT

92 S Lodestone Way
Tooele, Utah 84074
Telephone: 435-833-1900 Fax: 435-833-1912
Enrollment: 13,439 Total No. Tchrs: 642
www.tooeleschools.org

BOARD OF EDUCATION

Bryan, Scott President
792 Aspen Way, Tooele 84074
Dale, Beth Member
1946 Clemens Way, Tooele 84074
Gowans, Dr. Gary Member
731 W 200 S, Tooele 84074
Hogan, Jeffrey Member
P.O. Box 246, Stockton 84071
Holt, Julia Member
860 Upland Dr, Tooele 84074
Jensen, Carol Vice President
5373 Oswego Lane, Erda 84074
Nelson, Karen Member
164 S 800 E, Grantsville 84029

DISTRICT STAFF

Linares, Terry Superintendent
E-mail: tlinares@tooeleschools.org
Beacham, Dave Supv/Maintenance
Bushek, Debra Dir/Assessment
Cowan, Chantel Dir/Math Curriculum
Christensen, Terry Dir/HR
Luke, Ken Assistant Superintendent
Mestas, Lillian Dir/Language Arts Curriculum
Pitt, Doelene Assistant Superintendent
Roberts, Elva Supv/Food Serv
Strain, Danny Hal Dire/Special Education
Taggart, John Dir/Title I
Valdez, Diane Assistant to Superintendent
Williams, Bruce Business Administrator

ELEMENTARY SCHOOLS

30–102 K-6
COPPER CANYON ELEMENTARY
1600 N Broadway, Tooele 84074
Telephone: 435-843-3820 Fax: 435-843-3824
Enrollment: 598 No. Tchrs: 25
Principal: Clint Spindler
E-mail: cspindler@tooeleschools.org

30–104 **K–6**
DUGWAY ELEMENTARY SCHOOL
Bldg 5000 Valdez Cir, Dugway 84022
Telephone: 435-831-4259 Fax: 435-831-4469
Enrollment: 114 No. Tchrs: 8
Principal: Nancy Poulson
E-mail: npoulson@tooeleschools.org

30–106 **K–6**
EAST ELEMENTARY SCHOOL
135 S 7th Street, Tooele 84074
Telephone: 435-833-1951 Fax: 435-833-1952
Enrollment: 487 No. Tchrs: 21
Principal: Shanz Leonelli
E-mail : sleonelli@tooeleschools.org

30–108 **K–6**
GRANTSVILLE ELEMENTARY SCHOOL
50 S Park Street, Grantsville 84029
Telephone: 435-884-9991 Fax: 435-884-9992
Enrollment: NA No. Tchrs: NA
Principal: Jeff Hamm
E-mail: jhamm@tooeleschools.org

30–112 **K–6**
HARRIS ELEMENTARY SCHOOL
251 N 1st Street, Tooele 84074
Telephone: 435-833-1961 Fax: 435-833-1965
Enrollment: 480 No. Tchrs: 21
Principal: Cleo Riggs
E-mail: criggs@tooeleschools.org

30–116 **K–6**
IBAPAH ELEMENTARY SCHOOL
116 Eagles Nest, Ibapah 84034
Telephone: 435-234-1113 Fax: 435-234-1175
Enrollment: 18 No. Tchrs: 2
Lead Teacher: Marilyn Linares
E-mail: mlinares@tooeleschools.org

30–128 **K–6**
MIDDLE CANYON ELEMENTARY SCHOOL
751 E 1000 N, Tooele 84074
Telephone: 435-833-1906 Fax: 435-843-3802
Enrollment: 526 No. Tchrs: 23
Principal: Dave Whiting
E-mail: dwhiting@tooeleschools.org

30–132 **K–6**
NORTHLAKE ELEMENTARY SCHOOL
268 N Coleman, Tooele 84074
Telephone: 435-833-1940 Fax: 435-833-1943
Enrollment: 560 No. Tchrs: 25
Principal: Bryce Eardley
E-mail: beardley@tooeleschools.org

30–134 **K–6**
OVERLAKE ELEMENTARY SCHOOL
2052 N 170 W, Tooele 84074
Telephone: 435-843-3805 Fax: 435-843-3809
Enrollment: 571 No. Tchrs: 27
Principal: Jan Johnson
E-mail: jjohnson@tooeleschools.org

30–124 **K–6**
ROSE SPRINGS ELEMENTARY SCHOOL
5349 N Insbrook Place, Stansbury Park 84074
Telephone: 435-833-9015 Fax: 435-833-9207
Enrollment: 764 No. Tchrs: 32
Principal: Leon Jones
E-mail: ljones@tooeleschools.org

30–138 **K–6**
SETTLEMENT CANYON ELEMENTARY SCHOOL
935 W Timpie Road, Tooele 84074
Telephone: 435-882-4597 Fax: 435-882-0760
Enrollment: 691 No. Tchrs: 29
Principal: Gailynn Warr
E-mail: gwarr@tooeleschools.org

30–140 **K–6**
ANNA SMITH ELEMENTARY SCHOOL
P.O. Box 879, Wendover 84083
Telephone: 435-665-0470 Fax: 435-665-7562
Enrollment: 241 No. Tchrs: 13
Principal: Heather Castagno
E-mail: hcastagno@tooeleschools.org

30–120 **K–6**
STANSBURY PARK ELEMENTARY SCHOOL
485 Country Club Dr, Stansbury Park 84074
Telephone: 435-833-1968 Fax: 435-833-1972
Enrollment: 773 No. Tchrs: 31
Principal: Xenia Young
E-mail: xyoung@tooeleschools.org

30–136 **K–6**
VERNON ELEMENTARY SCHOOL
70 N Main, Vernon 84080
Telephone: 435-839-3433 Fax: 435-839-3433
Enrollment: 43 No. Tchrs: 2
Lead Teacher: Lana Thomas
E-mail: lthomas@tooeleschools.org

30–142 **K–6**
WEST ELEMENTARY SCHOOL
451 W 300 S, Tooele 84074
Telephone: 435-833-1931 Fax: 435-833-1933
Enrollment: 423 No. Tchrs: 21
Principal: Jeff Wyatt
E-mail: jwyatt@tooeleschools.org

30–146 **K–6**
WILLOW ELEMENTARY SCHOOL
439 S Willow St, Grantsville 84029
Telephone: 435-884-4527 Fax: 435-884-4531
Enrollment: 987 No. Tchrs: 39
Principal: JoAn Coon
E-mail: jcoon@tooeleschools.org

JUNIOR HIGH SCHOOLS

30–308 **7–8**
GRANTSVILLE JR HIGH SCHOOL
318 S Hale, Grantsville 84029
Telephone: 435-884-4510 Fax: 435-884-4513
Enrollment: 759 No. Tchrs: 37
Principal: Keith Davis
E-mail: davisk@tooeleschools.org

30–408 **7–8**
CLARKE N. JOHNSEN JR HIGH SCHOOL
2152 N 400 W, Tooele 84074
Telephone: 435-833-1939 Fax: 435-843-3816
Enrollment: 839 No. Tchrs: 40
Principal: Jared Small
Asst. Principal: Mark Brunsdale
E-mail: jsmall@tooeleschools.org

30–404 **7–8**
TOOELE JR HIGH SCHOOL
411 W Vine Street, Tooele 84074
Telephone: 435-882-2100 Fax: 435-833-1923
Cafeteria Telephone: 435-833-1927
Enrollment: 691 No. Tchrs: 34
Principal: Larry Abraham
Asst. Principal: Andy Peterson
E-mail: labraham@tooeleschools.org

HIGH SCHOOLS

30–704 **7–12**
DUGWAY HIGH SCHOOL**
Bldg 5020 5th St, Dugway 84022
Telephone: 435-831-4566 Fax: 435-831-4951
Enrollment: 107 No. Tchrs: 10
Principal: Robin Nielson
E-mail: rnielson@tooeleschools.org

30–708 **9–12**
GRANTSVILLE HIGH SCHOOL**
155 E Cherry Street, Grantsville 84029
Telephone: 435-884-4500 Fax: 435-884-4519
Enrollment: 700 No. Tchrs: 34
Principal: Travis McCluskey
Asst. Principal: Angie Gillette
E-mail: tmccluskey@tooeleschools.org

30–720 **9–12**
STANSBURY HIGH SCHOOL**
5300 N Aberdeen Lane, Stansbury Park 84074
Telephone: 435-882-2479 Fax: 435-882-4049
Enrollment: 1,424 No. Tchrs: 63
Principal: Kendall Topham
Asst. Principal: Renee Milne
Asst. Principal: Charlie Mohler
E-mail: ktopham@tooeleschools.org

30–712 **9–12**
TOOELE HIGH SCHOOL**
301 W Vine Street, Tooele 84074

Telephone: 435-833-1978 Fax: 435-833-1984
Enrollment: 1,324 No. Tchrs: 68
Principal: Bill Gochis
Asst. Principal: Mat Jackson
Asst. Principal: Betsy Swynenburg
E-mail: bgochis@tooeleschools.org

30–714 **7–12**
WENDOVER HIGH SCHOOL**
Box 610, Wendover 84083
Telephone: 435-665-2343 Fax: 435-665-7706
Enrollment: 177 No. Tchrs: 16
Principal: Kent Parsons
E-mail: kparsons@tooeleschools.org

SPECIAL SCHOOLS

30–740 **9–12**
BLUE PEAK HIGH SCHOOL COMMUNITY LEARNING CENTER**
211 S Tooele Blvd, Tooele 84074
Telephone: 435-833-8700 Fax: 435-833-8785
Enrollment: 101 No. Tchrs: 8
Principal: Mark Ernst
E-mail: mernst@tooeleschools.org

30–101
EARLY LEARNING CENTER
555 E Vine, Tooele 84074
Telephone: 435-833-1966 Fax: 435-833-1998
Enrollment: NA No. Tchrs: 10
Director, Special Ed: Danny Hal Strain
Preschool Coordinator: Dee Ann Hall
E-mail: hstrain@tooeleschools.org

UINTAH SCHOOL DISTRICT

635 West 200 South
Vernal, Utah 84078
Telephone: 435-781-3100 Fax: 435-781-3107
Enrollment: 6,683 Total No. Tchrs: 267
www.uintah.net

BOARD OF EDUCATION

Allen, James F. Member
218 W 5250 N, Vernal 84078
Anderson, Rodney S. Member
379 N 500 W, Ste 1A, Vernal 84078
Caldwell, K. Mark Member
3081 W 500 S, Vernal 84078
Huber, Allen Member
P.O. Box 263, Lapoint 84039
Oaks, Shane K. Member
1032 W 1700 S, Vernal 84078

DISTRICT STAFF

Dockins, Mark Superintendent
E-mail: mark.dockins@uintah.net

Bunderson, Kent	Dir/Connections, Coord/CTE
Deets, Shannon	Coord/Special Education
Dickson, Kevin	Dir/Student Services
Gagon, Lee	Dir/Human Resources
Hardman, Sherry	Coord/Foods
John, David	Psychologist
Leyba, Jayme	Dir/Curr & Inst
Mansfield, Kent	Corrd/Technology
McKea, Andrea	Dir/Youth in Custody
Richins, Shawn	Coord/Maintenance
Sheffer, Joan	Coord/Transportation
Upton, J. Randall	Admin/Bus

ELEMENTARY SCHOOLS

31–100 **K–5**
ASHLEY ELEMENTARY SCHOOL
350 N 1150 W, Vernal 84078
Telephone: 435-781-3170 Fax: 435-781-3178
Enrollment: 422 No. Tchrs: 18
Principal: Diedra Massey
E-mail: diedra.massey@uintah.net

31–110 **K–5**
DAVIS ELEMENTARY SCHOOL
4101 S 2500 E, Vernal 84078
Telephone: 435-781-3155 Fax: 435-781-3193
Enrollment: 549 No. Tchrs: 23
Principal: Kathy Farnsworth
E-mail: kathy.farnsworth@uintah.net

31–114 **K–5**
DISCOVERY ELEMENTARY
650 W 1200 S, Vernal 84078
Telephone: 435-781-3146 Fax: 435-781-3147
Enrollment: 507 No. Tchrs: 19
Principal: Jeff Morris
E-mail: jeff.morris@uintah.net

31–115 **K–8**
EAGLE VIEW ELEMENTARY SCHOOL
Rt #2, Box 2466, Roosevelt 84066
Telephone: 435-722-2247 Fax: 435-722-2240
Enrollment: 492 No. Tchrs: 26
Principal: Robert Stearmer
Asst. Principal: Rick Johnson
E-mail: robert.stearmer@uintah.net

31–116 **K–6**
LAPOINT ELEMENTARY SCHOOL
P.O. Box 309, Lapoint 84039
Telephone: 435-247-2637 Fax: 435-247-2639
Enrollment: 270 No. Tchrs: 15
Principal: Dennis Atkin
E-mail: dennis.atkin@uintah.net

31–120 **K–5**
MAESER ELEMENTARY SCHOOL
2670 W 1000 N, Vernal 84078
Telephone: 435-781-3160 Fax: 435-781-3162
Enrollment: 692 No. Tchrs: 30
Principal: Leonard Sullivan
E-mail: leonard.sullivan@uintah.net

31–124 **K–5**
NAPLES ELEMENTARY SCHOOL
635 W 200 S, Vernal 84078
Telephone: 435-781-3150 Fax: 435-781-3152
Enrollment: 691 No. Tchrs: 28
Principal: Deborah Chatham
E-mail: deborah.chatham@uintah.net

MIDDLE SCHOOL

31–310 **6–7**
VERNAL MIDDLE SCHOOL
721 W 100 S, Vernal 84078
Telephone: 435-781-3140 Fax: 435-781-3143
Enrollment: 895 No. Tchrs: 32
Principal: John Anderson
Asst. Principal: Jason Saari
E-mail: john.anderson@uintah.net

JUNIOR HIGH SCHOOL

31–408 **8–9**
VERNAL JR HIGH SCHOOL*
161 N 1000 W, Vernal 84078
Telephone: 435-781-3130 Fax: 435-781-3134
Enrollment: 811 No. Tchrs: 29
Principal: Kathleen Hawkins
Asst. Principal: Mistalyn Leis
E-mail: kathleen.hawkins@uintah.net

HIGH SCHOOL

31–704 **10–12**
UINTAH HIGH SCHOOL**
1880 W 500 N, Vernal 84078
Telephone: 435-781-3110 Fax: 435-781-3117
Enrollment: 1,145 No. Tchrs: 40
Principal: Julie Wilde
Asst. Principal: Mitchell Stevens
Asst. Principal: Sharon Shipton
E-mail: julie.wilde@uintah.net

SPECIAL SCHOOLS

31–750
ASHLEY VALLEY EDUCATION CENTER**
559 N 1700 W, Vernal 84078
Telephone: 435-781-4675 Fax: 435-781-4679
Enrollment: 105 No. Tchrs: 4
Principal: Andrea McKea
E-mail: andrea.mckea@uintah.net

31–810
UINTAH SPECIALIZED PRESCHOOL
250 S Vernal Avenue, Vernal 84078
Telephone: 435-781-3125 Fax: NA
Enrollment: NA No. Tchrs: 2

Coordinator: Shannon Deets
E-mail: shannon.deets@uintah.net

WASATCH SCHOOL DISTRICT

101 East 200 North
Heber City, Utah 84032
Telephone: 435-654-0280 Fax: 435-654-4714
Enrollment: 5,089 Total No. Tchrs: 238
www.wasatch.edu

BOARD OF EDUCATION

Baird, Blaik	Vice President
3551 Hidden Meadows Ct., Heber City	84032
Cowley, Wilma	Member
750 W 600 S, Heber City	84032
Horner, Ann Marie	President
777 E 600 S, Heber	84032
Kelson, Jenifer	Member
6223 N Center Street Box 1444, Midway	84049
Jones, Debbie	Member
1050 N Willow Way, Heber	84032

DISTRICT STAFF

Shoemaker, Terry E.	Superintendent
E-mail: terry.shoemaker@wasatch.edu	
Allen, Kristi	Supv/Trans
Burnham, Jacki	Elementary Curriculum Specialist
Campbell, Eric	Coord/State & Fed Testing/Common Core
Devenish, Jon	Accountant/Int. Auditor
Gappmayer, Vicci	Dir/HR/Stud. Serv
Golightly, Jane	Coor/Spec Ed
Hardy, Cheryl	Dir/CTE
Harrison, Francis	Supv/Maint
Johansen, Keith	Bus. Administrator
Sweat, Paul	Dir/Testing & Curriculum
Tanner, Suzanne	School Health Nurse
Tesch, Dennis	Pool Manager
Turner, Linda	Specialist/ELL
Wilkins, Darren	Supv/Food Svcs

ELEMENTARY SCHOOLS

32–106 **K–4**
HEBER VALLEY ELEMENTARY SCHOOL
730 S 600 W, Heber City 84032
Telephone: 435-654-0112 Fax: 435-654-7540
Enrollment: 541 No. Tchrs: 26
Principal: Jacki Burnham
E-mail: jacki.burnham@wasatch.edu

32–108 **K–4**
MIDWAY ELEMENTARY SCHOOL
225 S 100 E, Midway 84049
Telephone: 435-654-0472 Fax: 435-654-7426
Enrollment: 509 No. Tchrs: 24
Principal: Brian Thorne
E-mail: brian.thorne@wasatch.edu

32-114 **K–4**
OLD MILL ELEMENTARY SCHOOL
1600 E 980 S, Heber City 84032
Telephone: 435-657-3130 Fax: 435-654-9055
Enrollment: 565 No. Tchrs: 26
Principal: Douglas Hardy
E-mail: douglas.hardy@wasatch.edu

32–110 **K–4**
J. R. SMITH ELEMENTARY SCHOOL
235 E 500 N, Heber City 84032
Telephone: 435-654-2201 Fax: 435-654-0167
Enrollment: 438 No. Tchrs: 22
Principal: Ryan Brown
E-mail: ryan.brown@wasatch.edu

MIDDLE SCHOOL

32–310 **7–8**
ROCKY MOUNTAIN MIDDLE SCHOOL
800 W School House Way, Heber City 84032
Telephone: 435-654-9350 Fax: 435-654-9343
Enrollment: 804 No. Tchrs: 37
Principal: James Judd
Asst. Principal: Justin Kelly
E-mail: james.judd@wasatch.edu

INTERMEDIATE SCHOOL

32–212 **5–6**
TIMPANOGOS INTERMEDIATE SCHOOL
200 E 800 S, Heber City 84032
Telephone: 435-654-0550 Fax: 435-654-0622
Enrollment: 792 No. Tchrs: 36
Principal: DeAnna Lloyd
Asst. Principal: Brett Zabel
E-mail: deanna.lloyd@wasatch.edu

HIGH SCHOOL

32–704 **9–12**
WASATCH HIGH SCHOOL**
930 S 500 E, Heber City 84032
Telephone: 435-654-0640 Fax: 435-654-3011
Enrollment: 1,432 No. Tchrs: 63
Principal: Shawn Kelly
Asst. Principal: Tod Johnson
Asst. Principal: Jason Watt
Asst. Principal: Stephen Sanderson
E-mail: shawn.kelly@wasatch.edu

SPECIAL SCHOOL

32–708 **9–12**
WASATCH ALTERNATIVE SCHOOL
180 E 600 S, Heber City 84032
Telephone: 435-654-4231 Fax: NA
Enrollment: 8 No. Tchrs: 3
Principal: Claire Mair
E-mail: clarene.mair@wasatch.edu

WASHINGTON SCHOOL DISTRICT

121 West Tabernacle
St. George, Utah 84770
Telephone: 435-673-3553 Fax: 435-673-3216
Enrollment: 25,671 Total No. Tchrs: 1,157
www.washk12.org

BOARD OF EDUCATION

Blake, Kelly	Member
485 E Kays Circle, Washington	84780
Christiansen, Wes	Member
526 W 250 S, Hurricane	84737
Durfey, Cal	Member
1779 S Point Drive, St. George	84790
Gubler, Wendell R.	Member
3300 Truman Dr, Santa Clara	84765
Hesson, Laura	Member
167 S 1210 W, St. George	84770
Morris, Carole	Member
3121 Swaps, St. George	84790
Seegmiller, Craig,	Member
553 E 200 S, St. George	84770

DISTRICT STAFF

Rose, Max H.	Superintendent
E-mail: mrose@admin.washk12.org	
Ashcraft, Mel	Dir/Physical Fac
Barber, LuWayne	Dir/Maintenance
Bills, Brent	Admin/Bus
Cox, Lyle	Dir/Human Resources
Ferguson, Brad	Dir/Assessment
Forrest, LuAnne	Dir/Student Services
Gardner, David	Dir/CTE
Hammer, Craig	Executive Dir/Physical Fac
Holmes, Richard	Executive Dir/Curr/Prof. Dev
Lundin, Bill	Mgr, Warehouse
McKim, Jim	Dir/Special Ed
Petersen, Kathy	Dir/Title I
Roberts, Charlie	Dir/Technology
Schmutz, Launi	Supv/Trans
Stucki, Sharon	Coord/School Lunch
Topham, Marshall	Asst Supt/Secondary Ed
Wilkey, Rex	Asst Supt/Elementary Ed

ELEMENTARY SCHOOLS

33–111 **K–5**
ARROWHEAD ELEMENTARY SCHOOL
545 Arrowhead Trail, Santa Clara 84765
Telephone: 435-674-2027 Fax: 435-674-2038
Enrollment: 581 No. Tchrs: 27
Principal: Susan Harrah
E-mail: sharrah@aes.washk12.org

33–102 **K–5**
BLOOMINGTON ELEMENTARY SCHOOL
425 Man of War Rd, St. George 84790
Telephone: 435-673-6266 Fax: 435-674-6497
Enrollment: 570 No. Tchrs: 26
Principal: Kim Heki
E-mail: kheki@bes.washk12.org

33–105 **K–5**
BLOOMINGTON HILLS ELEMENTARY SCHOOL
919 E Brigham Rd, St. George 84790
Telephone: 435-674-6495 Fax: 435-652-4703
Enrollment: 569 No. Tchrs: 25
Principal: Michelle North
E-mail: mnorth@bhes.washk12.org

33–107 **K–5**
CORAL CANYON ELEMENTARY SCHOOL
3435 Canyon Crest Ave., Washington 84780
Telephone: 435-652-4787 Fax: 435-652-4792
Enrollment: 603 No. Tchrs: 31
Principal: Robyn Bishop
E-mail: rbishop@ces.washk12.org

33–110 **K–5**
CORAL CLIFFS ELEMENTARY SCHOOL
2040 W 2000 N, St. George 84770
Telephone: 435-652-4712 Fax: 435-652-4716
Enrollment: 614 No. Tchrs: 29
Principal: Amy Wilcox
E-mail: awilcox@cces.washk12.org

33–108 **K–5**
DIAMOND VALLEY ELEMENTARY SCHOOL
1411 W Diamond Valley Dr, St. George 84770
Telephone: 435-574-2009 Fax: 435-574-2013
Enrollment: 282 No. Tchrs: 14
Principal: Kelly Mitchell
E-mail: kmitchell@dves.washk12.org

33–103 **K–5**
DIXIE SUN ELEMENTARY SCHOOL
1795 W 1230 N, St. George 84770
Telephone: 435-673-8978 Fax: 435-673-6303
Enrollment: 519 No. Tchrs: 28
Principal: Dale Porter
E-mail: dporter@dses.washk12.org

33–116 **K–5**
EAST ELEMENTARY SCHOOL
453 S 600 E, St. George 84770
Telephone: 435-673-6191 Fax: 435-673-6248
Enrollment: 543 No. Tchrs: 26
Principal: Joseph Eckman
E-mail: jeckman@east.washk12.org

33–104 **K–6**
ENTERPRISE ELEMENTARY SCHOOL
216 S 100 E, Enterprise 84725
P.O. Box 459, Enterprise 84725
Telephone: 435-878-2236 Fax: 435-878-2510
Enrollment: 378 No. Tchrs: 17
Principal: Adam Baker
E-mail: abaker@ees.washk12.org

33–120 **K–5**
HERITAGE ELEMENTARY SCHOOL
747 E Riverside Drive, St. George 84790
Telephone: 435-628-4427 Fax: 435-628-5771
Enrollment: 579 No. Tchrs: 27
Principal: Steve Gregoire
E-mail: sgregoire@heritage-k5.org

33–145 **K–5**
HORIZON ELEMENTARY SCHOOL
1970 S Arabian Way, Washington 84780
Telephone: 435-652-4781 Fax: 435-652-4784
Enrollment: 634 No. Tchrs: 29
Principal: Mona Haslem
E-mail: mhaslem@hrz.washk12.org

33–112 **K–5**
HURRICANE ELEMENTARY SCHOOL
948 W 325 N, Hurricane 84737
Telephone: 435-635-4668 Fax: 435-635-4670
Enrollment: 617 No. Tchrs: 28
Principal: Travis Wilstead
E-mail: twilstead@hes.washk12.org

33–114 **K–5**
LA VERKIN ELEMENTARY SCHOOL
51 W Center, La Verkin 84745
Telephone: 435-635-4619 Fax: 435-635-7953
Enrollment: 513 No. Tchrs: 25
Principal: Steve Leavenworth
E-mail: sleavenworth@lves.washk12.org

33–146 **K–5**
LITTLE VALLEY ELEMENTARY SCHOOL
2330 E Horseman Park Dr., St. George 84790
Telephone: 435-652-4771 Fax: 435-652-4770
Enrollment: 669 No. Tchrs: 28
Principal: Rob Stevenson
E-mail: rstevenson@littlevalleylions.org

33–121 **K–5**
PANORAMA ELEMENTARY SCHOOL
301 N 2200 E, St. George 84790
Telephone: 435-628-6881 Fax: 435-634-1476
Enrollment: 464 No. Tchrs: 23
Principal: Judy Turner
E-mail: jturner@pes.washk12.org

33–123 **K–5**
RED MOUNTAIN ELEMENTARY SCHOOL
263 E 200 S, Ivins 84738
Telephone: 435-656-3802 Fax: 435-656-3812
Enrollment: 395 No. Tchrs: 21
Principal: Betty Barnum
E-mail: bbarnum@rmes.washk12.org

33–144 **K-5**
RIVERSIDE ELEMENTARY
2500 S Harvest Lane, Washington 84780
Telephone: 435-652-4760 Fax: 435-652-4765

WASHINGTON

Enrollment: 681 No. Tchrs: 29
Principal: Nadine Walters
E-mail: nwalters@res.washk12.org

33–122 **K–5**
SANDSTONE ELEMENTARY
850 N 2450 E, St. George 84790
Telephone: 435-674-6460 Fax: 435-674-6463
Enrollment: 579 No. Tchrs: 29
Principal: Neil Cottam
E-mail: ncottam@snds.washk12.org

33–124 **K–5**
SANTA CLARA ELEMENTARY SCHOOL
2950 W Crestview Dr, Santa Clara 84765
Telephone: 435-628-2624 Fax: 435-628-3785
Enrollment: 440 No. Tchrs: 21
Principal: Nadine Hancey
E-mail: nhancey@sces.washk12.org

33–128 **K–6**
SPRINGDALE ELEMENTARY SCHOOL
898 Zion Park Blvd, P.O. Box 509, Springdale 84767
Telephone: 435-772-3279 Fax: 435-772-0547
Enrollment: 38 No. Tchrs: 2
Teaching Principal: Chris Snodgress
E-mail: csnodgress@ses.washk12.org

33–130 **K–5**
SUNSET ELEMENTARY SCHOOL
495 N Westridge Dr, St. George 84770
Telephone: 435-673-5669 Fax: 435-673-3544
Enrollment: 532 No. Tchrs: 27
Principal: Nate Esplin
E-mail: nesplin@sses.washk12.org

33–134 **K–5**
THREE FALLS ELEMENTARY SCHOOL
789 S 700 W, Hurricane 84737
Telephone: 435-635-7229 Fax: 435-635-7273
Enrollment: 633 No. Tchrs: 28
Principal: Brad Jolley
E-mail: bjolley@tfes.washk12.org

33–140 **K–5**
WASHINGTON ELEMENTARY SCHOOL
300 N 300 E, Washington 84780
Telephone: 435-673-3012 Fax: 435-634-5748
Enrollment: 480 No. Tchrs: 25
Principal: Burke Staheli
E-mail: bstaheli@wes.washk12.org

INTERMEDIATE SCHOOLS

33–320 **6-7**
FOSSIL RIDGE INTERMEDIATE SCHOOL
383 S Mall Drive, St. George 84790
Telephone: 435-652-4706 Fax: 435-652-4758
Enrollment: 824 No. Tchrs: 36
Principal: Bob Sonju
E-mail: sonju@fossilschool.org

33–308 **6–7**
HURRICANE INTERMEDIATE SCHOOL
1325 S 700 W, Hurricane 84737
Telephone: 435-635-8931 Fax: 435-635-8937
Enrollment: 624 No. Tchrs: 29
Principal: Brad Christensen
E-mail: bchristensen@his.washk12.org

33–325 **6–7**
LAVA RIDGE INTERMEDIATE SCHOOL
2425 Rachel Dr, Santa Clara 84765
Telephone: 435-652-4742 Fax: 435-652-4747
Enrollment: 827 No. Tchrs: 37
Principal: Kalyn Gubler
E-mail: kgubler@lavaridge.net

33–303 **6-7**
SUNRISE RIDGE INTERMEDIATE SCHOOL
3167 S 2350 E, St. George 84790
Telephone: 435-652-4772 Fax: 435-652-4777
Enrollment: 709 No. Tchrs: 29
Principal: Sandy Ferrell
E-mail: sferrell@srithunderbolts.org

33–304 **6–7**
TONAQUINT INTERMEDIATE SCHOOL
1210 W Curly Hollow Drive, St. George 84770
Telephone: 435-688-2238 Fax: 435-688-2504
Enrollment: 712 No. Tchrs: 33
Principal: Barbara Garrett
E-mail: bgarrett@tis.washk12.org

MIDDLE SCHOOLS

33–403 **8–9**
DESERT HILLS MIDDLE SCHOOL*
936 E Desert Hills Dr, St. George 84790
Telephone: 435-628-0001 Fax: 435-674-6477
Enrollment: 722 No. Tchrs: 32
Principal: Brian Stevenson
Asst. Principal: Brad Bench
E-mail: bstevenson@dhms.washk12.org

33–404 **8–9**
DIXIE MIDDLE SCHOOL*
825 S 100 E, St. George 84770
Telephone: 435-628-0441 Fax: 435-674-6467
Enrollment: 707 No. Tchrs: 33
Principal: Tim Lowe
Asst. Principal: Mitch Six
E-mail: tlowe@dmseagle.org

33–408 **8–9**
HURRICANE MIDDLE SCHOOL*
395 N 200 W, Hurricane 84737
Telephone: 435-635-4634 Fax: 435-635-4663
Enrollment: 600 No. Tchrs: 27
Principal: Roy Hoyt
Asst. Principal: Jan Goodwin
E-mail: rhoyt@hmsk12.org

33–420 **8–9**
PINE VIEW MIDDLE SCHOOL*
2145 E 130 N, St. George 84790
Telephone: 435-628-7915 Fax: 435-634-0470
Enrollment: 705 No. Tchrs: 30
Principal: Mike Stephenson
Asst. Principal: Dana McConnell
E-mail: stephenson@pvms.us

33–425 **8–9**
SNOW CANYON MIDDLE SCHOOL*
1215 N Lava Flow Dr, St. George 84770
Telephone: 435-674-6474 Fax: 435-628-3289
Enrollment: 855 No. Tchrs: 36
Principal: Cheri Stevenson
Asst. Principal: Todd Dawson
E-mail: cstevenson@scmiddle.org

HIGH SCHOOLS

33–703 **10–12**
DESERT HILLS HIGH SCHOOL**
828 E Desert Hills Drive, St. George 84790
Telephone: 435-674-0885 Fax: 435-674-2606
Enrollment: 910 No. Tchrs: 40
Principal: Rusty Taylor
Asst. Principal: Justin Keate
Asst. Principal: Kim Monkres
E-mail: rtaylor@dhthunder.org

33–704 **10–12**
DIXIE HIGH SCHOOL**
350 E 700 S, St. George 84770
Telephone: 435-673-4682 Fax: 435-673-2384
Enrollment: 996 No. Tchrs: 49
Principal: Larry Bergeson
Asst. Principal: Sharla Campbell
Asst. Principal: Mike Bair
E-mail: lbergeson@dixiehigh.org

33–712 **7–12**
ENTERPRISE HIGH SCHOOL**
565 S 200 E, Box 460, Enterprise 84725
Telephone: 435-878-2248 Fax: 435-878-2479
Enrollment: 403 No. Tchrs: 24
Principal: Russell Holmes
Asst. Principal: Royd Darrington
E-mail: rholmes@enterprisehigh.org

33–716 **10–12**
HURRICANE HIGH SCHOOL**
345 W Tiger Blvd, Hurricane 84737
Telephone: 435-635-3280 Fax: 435-635-3719
Enrollment: 791 No. Tchrs: 37
Principal: Kevin Pedersen
Asst. Principal: Larry Johnson
Asst. Principal: Jody Rich
E-mail: kpedersen@hurricanehigh.org

33–718 **9–12**
MILLCREEK HIGH SCHOOL**

2410 E Riverside Dr, St. George 84790
Telephone: 435-628-2462 Fax: 435-628-8206
Enrollment: 216 No. Tchrs: 18
Principal: Terry Ogborn
E-mail: togborn@mhs.washk12.org

33–720 **10–12**
PINE VIEW HIGH SCHOOL**
2850 E 750 N, St. George 84790
Telephone: 435-628-5255 Fax: 435-628-0327
Enrollment: 940 No. Tchrs: 44
Principal: Mike Mees
Asst. Principal: Randy Wyatt
Asst. Principal:Jonathan Howell
E-mail: mees@pineview.org

33–725 **10–12**
SNOW CANYON HIGH SCHOOL**
1385 N Lava Flow Dr, St. George 84770
Telephone: 435-634-1967 Fax: 435-634-1130
Enrollment: 1,005 No. Tchrs: 46
Principal: Warren Brooks
Asst. Principal: Paul Hurt
Asst. Principal: Conley Gali
E-mail: wbrooks@schsmail.net

33–200 **K–8**
WASHINGTON COUNTY ONLINE SCHOOL
121 W Tabernacle, St. George 84770
Telephone: 435-673-3553 x375 Fax: 435-688-7969
Enrollment: 1,056 No. Tchrs: NA
Director: Laura Belnap
E-mail: lbelnap@washonline.org

WAYNE SCHOOL DISTRICT

79 North 100 West
P.O. Box 127
Bicknell, Utah 84715
Telephone: 435-425-3813 Fax: 435-425-3806
Enrollment: 567 Total No. Tchrs: 35
www.wayne.k12.ut.us

BOARD OF EDUCATION

Brian, Troy President
P.O. Box 25, Loa 84747
Clark, Sheri Member
P.O. Box 750326, Torrey 84775
Ekker, Dennis Member
P.O. Box 34, Hanksville 84734
Nelson, Darren Vice President
HC61, Box 298, Fremont 84747
Taylor, Joni Member
P.O. Box 266, Bicknell 84715

DISTRICT STAFF

Torgerson, Burke Superintendent
E-mail: burke.torgerson@wayne.k12.ut.us

Chappell, Coral Sec/SIS/Testing
Crane, Jordan Technology
Oyler, Wanda School Lunch/Payroll
Taylor, Ned Transportation/AP
Wood, Brenda Business Administrator

ELEMENTARY SCHOOLS

34–108 **K–6**
HANKSVILLE ELEMENTARY SCHOOL
50 S Center, P.O. Box 69, Hanksville 84734
Telephone: 435-542-3291 Fax: 435-542-2025
Enrollment: 33 No. Tchrs: 3
Principal: Cheryl Hunt
E-mail: cheryl.hunt@wayne.k12.ut.us

34–112 **K–5**
LOA ELEMENTARY SCHOOL
50 S 100 E, P.O. Box 130, Loa 84747
Telephone: 435-836-2851 Fax: 435-836-2335
Enrollment: 251 No. Tchrs: 12
Principal: Cherie Blackburn
E-mail: cherie.blackburn@wayne.k12.ut.us

MIDDLE SCHOOL

34–302 **6–8**
WAYNE MIDDLE SCHOOL
265 N 400 W, P.O. Box 128, Bicknell 84715
Telephone: 435-425-3421 Fax: 435-425-3130
Enrollment: 125 No. Tchrs: 8
Head Teacher: Mary Bray
E-mail: mary.bray@wayne.k12.ut.us

HIGH SCHOOL

34–704 **9–12**
WAYNE HIGH SCHOOL**
55 N Center, P.O. Box 217, Bicknell 84715
Telephone: 435-425-3411 Fax: 435-425-3480
Enrollment: 158 No. Tchrs: 11
Principal: Mark Elmer
E-mail: mark.elmer@wayne.k12.ut.us

WEBER SCHOOL DISTRICT

5320 Adams Ave Parkway
Ogden, Utah 84405
Telephone: 801-476-7800 Fax: 801-476-8139
Enrollment: 30,347 Total No. Tchrs: 1,317
www.wsd.net

BOARD OF EDUCATION

Berrett, Allen Member
2750 S 4150 W, Ogden 84401
Ferrin, Cheryl Member
3361 N River Drive, Eden 84310
Gerber, Sharilyn Member

4471 S 2450 W, Roy 84067
Hurst, Douglas Member
5529 S 150 W, Ogden 84405
Oborn, Dean Member
3633 N 1000 W, Pleasant View 84414
Richardson, Brent President
2383 E 5675 S, South Ogden 84403
Ritchie, Jon Vice President
3727 W 6050 S, Roy 84067

DISTRICT STAFF

Stephens, Jeff M. Superintendent
E-mail: jstephens@wsd.net
Alexander, Cami Supv/Elem Ed
Atkinson, Shirley Exec. Dir/Elem. Ed
Bitton, Jane Ann Dir/Curriculum
Brooks, Dave Dir/Technology
Carver, Linda Asst Supt
Grilz, Bill Supv/Sec Ed
Harris, Kathy Coord/School Lunch
Miller, Ann Dir/Spec Ed
Morgan Sue Supv/Trans
Newey, Reid Exec. Dir/Sec Ed
Nye, Kathleen Supv/Curriculum
Pfister, Dale Dir/CTE
Petersen, Robert Business Admin
Prusse, Kurt Purch Agent
Puffer, Lex Asst Supt
Raymond, Lynn Tech Coordinator
Sederholm, Kevin Dir/HR
Smith, Brian Supv/Maint
Taggart, Nate Community Rel/Safety
Wilson, Drew Dir/Facilities
Wood, Bob Dir/Student Services
Zimmerman, Chris Executive Director/Foundation

ELEMENTARY SCHOOLS

35–100 **K–6**
BATES ELEMENTARY SCHOOL
850 E 3100 N, Ogden 84414
Telephone: 801-452-4580 Fax: 801-452-4599
Enrollment: 649 No. Tchrs: 28
Principal: Kitty Barney
E-mail: kibarney@wsd.net

35–110 **K–6**
H. GUY CHILD ELEMENTARY SCHOOL
655 E 5500 S, Ogden 84405
Telephone: 801-452-4140 Fax: 801-452-4159
Enrollment: 511 No. Tchrs: 23
Principal: Blake Hadley
E-mail: bhadley@wsd.net

35–108 **K–6**
CLUB HEIGHTS ELEMENTARY SCHOOL
4150 S 100 E , Ogden 84405
Telephone: 801-452-4240 Fax: 801-452-4259
Enrollment: 384 No. Tchrs: 21
Principal: Karen Neiswender
E-mail: kneiswender@wsd.net

35–109 **K–6**
COUNTRY VIEW ELEMENTARY SCHOOL
4650 W 4800 S, West Haven 84401
Telephone: 801-452-4400 Fax: 801-452-4419
Enrollment: 552 No. Tchrs: 24
Principal: Melissa Copeland
E-mail: mcopeland@wsd.net

35–113 **K–6**
FARR WEST ELEMENTARY SCHOOL
2190 W 2700 N, Ogden 84404
Telephone: 801-452-4360 Fax: 801-452-4379
Enrollment: 809 No. Tchrs: 33
Principal: Dave Wallace
E-mail: dwallace@wsd.net

35–115 **K–6**
FREEDOM ELEMENTARY SCHOOL
4555 W 5500 S, Hooper 84315
Telephone: 801-452-4100 Fax: 801-452-4119
Enrollment: 727 No. Tchrs: 30
Principal: Rick Proffer
E-mail: rproffer@wsd.net

35–111 **K–6**
GREEN ACRES ELEMENTARY SCHOOL
640 E 1900 N, Ogden 84414
Telephone: 801-452-4420 Fax: 801-452-4439
Enrollment: 482 No. Tchrs: 23
Principal: Marilyn Runolfson
E-mail: mrunolfson@wsd.net

35–112 **K–6**
HOOPER ELEMENTARY SCHOOL
5500 S 5900 W, Hooper 84315
Telephone: 801-452-4320 Fax: 801-452-4339
Enrollment: 644 No. Tchrs: 27
Principal: Dave Gerstheimer
E-mail: dgerstheimer@wsd.net

35–114 **K–6**
KANESVILLE ELEMENTARY SCHOOL
3112 S 3500 W, West Haven 84401
Telephone: 801-452-4680 Fax: 801-452-4699
Enrollment: 778 No. Tchrs: 29
Principal: Scott Zellmer
E-mail: szellmer@wsd.net

35–116 **K–6**
LAKEVIEW ELEMENTARY SCHOOL
2025 W 5000 S, Roy 84067
Telephone: 801-452-4380 Fax: 801-452-4399
Enrollment: 474 No. Tchrs: 23
Principal: Shirley Passey
E-mail: spassey@wsd.net

35–120 **K–6**
LOMOND VIEW ELEMENTARY SCHOOL

3644 N 900 W, Ogden 84414
Telephone: 801-452-4780 Fax: 801-452-4799
Enrollment: 625 No. Tchrs: 26
Principal: Kevin Chase
E-mail: kchase@wsd.net

35–121 K–6
MAJESTIC ELEMENTARY SCHOOL
425 W 2550 N, Ogden 84414
Telephone: 801-452-4260 Fax: 801-452-4279
Enrollment: 754 No. Tchrs: 29
Principal: Janet Eastman
E-mail: jaeastman@wsd.net

35–122 K–6
MARLON HILLS ELEMENTARY SCHOOL
4400 Madison Ave, Ogden 84403
Telephone: 801-452-4500 Fax: 801-452-4519
Enrollment: 372 No. Tchrs: 15
Principal: Darlene Sangiorgio
E-mail: dsangiorgio@wsd.net

35–123 K–6
MIDLAND ELEMENTARY SCHOOL
3100 W 4800 S, Roy 84067
Telephone: 801-476-5400 Fax: 801-476-5459
Enrolllment: 712 No. Tchrs: 28
Principal: Shelly Roberts
E-mail: mroberts@wsd.net

35–124 K–6
MUNICIPAL ELEMENTARY SCHOOL
5775 S 2200 W, Roy 84067
Telephone: 801-452-4120 Fax: 801-452-4139
Enrollment: 440 No. Tchrs: 19
Principal: Joel Frederiksen
E-mail: jfrederiksen@wsd.net

35–128 K–6
NORTH OGDEN ELEMENTARY SCHOOL
530 E 2650 N, Ogden 84414
Telephone: 801-452-4300 Fax: 801-452-4319
Enrollment: 643 No. Tchrs: 25
Principal: Dave Rhees
E-mail: drhees@wsd.net

35–132 K–6
NORTH PARK ELEMENTARY SCHOOL
4230 S 2175 W, Roy 84067
Telephone: 801-452-4340 Fax: 801-452-4359
Enrollment: 354 No. Tchrs: 21
Principal: Linda Smith
E-mail: ljsmith@wsd.net

35–138 K–6
PIONEER ELEMENTARY SCHOOL
250 N 1600 W, Ogden 84404
Telephone: 801-452-4560 Fax: 801-452-4579
Enrollment: 543 No. Tchrs: 24
Principal: Lori Rasmussen
E-mail: ljrasmussen@wsd.net

WEBER

35–140 K–6
PLAIN CITY ELEMENTARY SCHOOL
2335 N 3600 W, Plain City 84404
Telephone: 801-452-4220 Fax: 801-452-4239
Enrollment: 735 No. Tchrs: 31
Principal: Karla Porter
E-mail: kporter@wsd.net

35–144 K–6
RIVERDALE ELEMENTARY SCHOOL
1160 W 4400 S, Ogden 84405
Telephone: 801-452-4540 Fax: 801-452-4559
Enrollment: 581 No. Tchrs: 23
Principal: Tommy Lee
E-mail: tlee@wsd.net

35–148 K–6
ROOSEVELT ELEMENTARY SCHOOL
190 W 5100 S, Ogden 84405
Telephone: 801-452-4520 Fax: 801-452-4539
Enrollment: 538 No. Tchrs: 24
Principal: Melanie Stokes
E-mail: mstokes@wsd.net

35–152 K–6
ROY ELEMENTARY SCHOOL
2888 W 5600 S, Roy 84067
Telephone: 801-452-4160 Fax: 801-452-4179
Enrollment: 553 No. Tchrs: 23
Principal: Linda Anderson
E-mail: landerson@wsd.net

35–154 K–6
UINTAH ELEMENTARY SCHOOL
6115 S 2250 E, Ogden 84403
Telephone: 801-452-4980 Fax: 801-452-4999
Enrollment: 670 No. Tchrs: 29
Principal: Quinn Karlinsey
E-mail: qkarlinsey@wsd.net

35–156 K–6
VALLEY ELEMENTARY SCHOOL
5821 E 1900 N, Eden 84310
Telephone: 801-452-4180 Fax: 801-452-4199
Enrollment: 638 No. Tchrs: 27
Principal: Dave Hales
E-mail: dhales@wsd.net

35–158 K–6
VALLEY VIEW ELEMENTARY SCHOOL
2465 W 4500 S, Roy 84067
Telephone: 801-476-5200 Fax: 801-476-5219
Enrollment: 515 No. Tchrs: 24
Principal: Cindy Cunningham
E-mail: ccunningham@wsd.net

35–160 K–6
WASHINGTON TERRACE ELEMENTARY SCHOOL
20 E 4600 S, Ogden 84405
Telephone: 801-452-4200 Fax: 801-452-4219

Enrollment: 503 No. Tchrs: 27
Principal: Gloria Rasmussen
E-mail: grasmussen@wsd.net

35–162 **K-6**
WEST HAVEN ELEMENTARY SCHOOL
4385 S 3900 W, West Haven 84401
Telephone: 801-452-4960 Fax: 801-452-4979
Enrollment: 733 No. Tchrs: 32
Principal: Brent Wayment
E-mail: bwayment@wsd.net

35–164 **K–6**
WEST WEBER ELEMENTARY SCHOOL
4178 W 900 S, Ogden 84404
Telephone: 801-452-4280 Fax: 801-452-4299
Enrollment: 466 No. Tchrs: 19
Principal: Mike Geilmann
E-mail: mgeilmann@wsd.net

JUNIOR HIGH SCHOOLS

35–410 **7–9**
T. H. BELL JR HIGH SCHOOL*
165 W 5100 S, Ogden 84405
Telephone: 801-452-4600 Fax: 801-452-4639
Enrollment: 605 No. Tchrs: 28
Principal: Curtis VandenBosch
Asst. Principal: Matt Patterson
E-mail: cvandenbosch@wsd.net

35–402 **7–9**
NORTH OGDEN JR HIGH SCHOOL*
575 E 2900 N, Ogden 84414
Telephone: 801-452-4800 Fax: 801-452-4839
Enrollment: 682 No. Tchrs: 28
Principal: Jay Anderson
Asst. Principal: Hal Raymond
E-mail: joanderson@ wsd.net

35–405 **7–9**
ORION JR HIGH*
370 W 2000 N, Harrisville 84414
Telephone: 801-452-4700 Fax: 801-452-4777
Enrollment: 903 No. Tchrs: 37
Principal: Kirt Swalberg
Asst. Principal: James Shaw
E-mail: kswalberg@wsd.net

35–403 **7–9**
ROCKY MOUNTAIN JR HIGH SCHOOL*
4350 W 4800 S, West Haven 84401
Telephone: 801-476-5220 Fax: 801-476-5259
Enrollment: 1,002 No. Tchrs: 39
Principal: Nicole Meibos
Asst. Principal: Chad Marriott
E-mail: nmeibos@wsd.net

35–404 **7–9**
ROY JR HIGH SCHOOL*
5400 S 2100 W, Roy 84067
Telephone: 801-476-5260 Fax: 801-476-5299
Enrollment: 890 No. Tchrs: 37
Principal: Corey Jenkins
Asst. Principal: Nick Harris
E-mail: cjenkins@wsd.net

35–406 **7–9**
SAND RIDGE JR HIGH SCHOOL*
2075 W 4600 S, Roy 84067
Telephone: 801-476-5320 Fax: 801-476-5359
Enrollment: 822 No. Tchrs: 34
Principal: Rod Belnap
Asst. Principal: Chris Earnest
E-mail: rbelnap@wsd.net

35–412 **7–9**
SNOWCREST JR HIGH SCHOOL*
2755 N Highway 162, Eden 84310
Telephone: 801-476-5360 Fax: 801-476-5399
Enrollment: 356 No. Tchrs: 15
Principal: Scott Elliott
E-mail: selliott@wsd.net

35–408 **7–9**
SOUTH OGDEN JR HIGH SCHOOL*
650 East Pleasant Valley Drive, South Ogden 84405
Telephone: 801-452-4460 Fax: 801-452-4499
Enrollment: 852 No. Tchrs: 34
Principal: Don Tanner
Asst. Principal: Michele Parry
E-mail: drtanner@wsd.net

35–416 **7–9**
WAHLQUIST JR HIGH SCHOOL*
1033 N 1200 W, Ogden 84404
Telephone: 801-452-4640 Fax: 801-452-4679
Enrollment: 966 No. Tchrs: 38
Principal: Sue Sweet
Asst. Principal: Bret Craynor
E-mail: ssweet@wsd.net

HIGH SCHOOLS

35–701 **10–12**
BONNEVILLE HIGH SCHOOL**
251 E Laker Way (4800 S), Ogden 84405
Telephone: 801-452-4050 Fax: 801-452-1837
Enrollment: 1,346 No. Tchrs: 57
Principal: Art Hansen
Asst. Principal: Steve Short
Asst. Principal: Wendy Long
Admin. Intern: Nick Reyes
E-mail: ahansen@wsd.net

35–706 **10–12**
FREMONT HIGH SCHOOL**
1900 N 4700 W, Plain City 84404
Telephone: 801-452-4000 Fax: 801-452-4049
Enrollment: 1,728 No. Tchrs: 69

Principal: Ray Long
Asst. Principal: Lenn Ward
Asst. Principal: Craig Jessop
Admin. Intern: Kristy Haws
E-mail: rlong@wsd.net

35–708 **10–12**
ROY HIGH SCHOOL**
2150 W 4800 S, Roy 84067
Telephone: 801-476-3600 Fax: 801-476-3699
Enrollment: 1,517 No. Tchrs: 68
Principal: Gina Butters
Asst. Principal: Teri Spiers
Asst. Principal: Ron Moore
Admin. Intern: Matt Williams
E-mail: gbutters@wsd.net

35–704 **10–12**
WEBER HIGH SCHOOL**
430 W Weber High Drive, Ogden 84414
Telephone: 801-476-3700 Fax: 801-476-3799
Enrollment: 1,779 No. Tchrs: 75
Principal: Velden Wardle
Asst. Principal: Jim Bell
Asst. Principal: Larry Hadley
Admin. Intern: Alan Rawlins
E-mail: vwardle@wsd.net

SPECIAL SCHOOLS

35–180/420/810 **PK–Post**
CANYON VIEW SCHOOL
1100 Orchard Ave, Ogden 84404
Telephone: 801-476-3960 Fax: 801-476-3999
Enrollment: 222 No. Tchrs: 26
Principal: Sue Goodsell
E-mail: sgoodsell@wsd.net

35–730 **9–12**
TWO RIVERS HIGH SCHOOL**
955 W 12th St, Ogden 84404
Telephone: 801-476-3920 Fax: 801-476-3940
Enrollment: 201 No. Tchrs: 12
Principal: Jeff Marchant
E-mail: jemarchant@wsd.net

35–760
WEBER BASIN JOB CORPS CENTER**
7400 S Cornia Dr, Ogden 84405
Telephone: 801-479-9806 Fax: NA
Enrollment: 83 No. Tchrs: 17
Director: Robert Archer
E-Mail: NA

OTHER SCHOOLS

NJ–770
CLEARFIELD JOB CORPS CENTER
P.O. Box 160070, 20 W 1700 S, Clearfield 84016
Telephone: 801-774-4000 Fax: 801-774-4135
Enrollment: NA No. Tchrs: NA
Center Director: Dean Hoffman
E-mail: NA

CHARTER SCHOOLS

2011–12

Created in 2004, the seven-member State Charter School Board serves as the primary governing authority for Utah's charter schools. Members of the State Charter School Board are Governor-appointed for two to four years. Appointees have demonstrated dedication to the purpose of charter schools and come from a variety of backgrounds, including parents of children attending charter schools, State Board of Education alumni, and representatives from the business field. The Utah State Office of Education houses Utah's four-person charter school staff which, with the direction of the Board, serves the charter school community from school concept to approval, funding, and regulatory guidance.

83–700 **9–12**
ACADEMY FOR MATH, ENGINEERING & SCIENCE**
5715 S 1300 E, Salt Lake City 84121
Telephone: 801-278-9460 Fax: 801-277-3527
Enrollment: 479 No. Tchrs: 20
Principal: Brian McGill
E-mail: bmcgill@ames-slc.org

9G–100 **K–8**
ALIANZA ACADEMY
425 E South Temple, Salt Lake City 84111
Telephone: 801-953-1157 Fax: 801-953-1196
Enrollment: NA No. Tchrs: NA
Principal: Silvia McMillan
E-mail: smcmillan@alianzaacademy.org
Executive Director: Robert Ralphs
E-mail: rdralphs@gmail.com
Board Chair: Diana Peterson
E-mail: dpeterson@alianzaacademy.org

8B–100 **K–12**
AMERICAN LEADERSHIP ACADEMY**
898 W 1100 S, Spanish Fork 84660
Telephone: 801-794-2226 Fax: 801-794-2246
Enrollment: 1,506 No. Tchrs: 68
Director: Kenna Marrelli
E-mail: kmarrelli@americanleadership.net

74–100 **K–9**
AMERICAN PREPARATORY ACADEMY**
12892 Pony Express Road, Draper 84020
Telephone: 801-553-8500 Fax: 801-576-9300
Enrollment: 570 No. Tchrs: 49
Executive Director: Carolyn Sharette
E-mail: csharette@apamail.org
Director: Laura Campbell
E-mail: lcampbell@apamail.org

74–110
AMERICAN PREPARATORY ACADEMY–ACCELERATED SCHOOL** **K–9**
3636 W 3100 S, West Valley City 84119
Telephone: 801-839-3613 Fax: 801-839-3626
Enrollment: NA No. Tchrs: NA
Principal: NA
E-mail: NA

74–120 **K–9**
AMERICAN PREPARATORY ACADEMY–THE SCHOOL FOR NEW AMERICANS**
1255 W Crystal Drive, West Valley City 84119
Telephone: 801-839-3620 Fax: 801-839-3619
Enrollment: 571 No. Tchrs: NA
Director: Debra Davies
E-mail: ddavies@apamail.org
Executive Director: Carolyn Sharete
E-mail: csharette@apamail.org
Board Chair: Rick Peterson
E-mail: peoplebuilders4@gmail.com

3G–100 **K–8**
BEAR RIVER CHARTER SCHOOL**
75 S 400 W, Logan 84321
Telephone: 435-753-8811 Fax: 435-755-7082
Enrollment: 177 No. Tchrs: 11
Director: Anne Desjardins
E-mail: a.desjardins@brcs-logan.org

3B–700 **7–12**
BEEHIVE SCIENCE & TECHNOLOGY ACADEMY (BSTA)**
830 E 9400 S, Sandy 84094
Telephone: 801-576-0070 Fax: 801-618-4115
Enrollment: 233 No. Tchrs: 17
Principal: Yavuz Durmus
E-mail: yavuz.durmus@beehiveacademy.org

9D–100 **K–6**
CANYON RIM ACADEMY
3005 S 2900 E, Salt Lake City 84109
Telephone: 801-474-2066 Fax: 801-474-2085
Enrollment: 530 No. Tchrs: 21
Principal: Merry Fusselman
E-mail: mfusselman@canyonrimacademy.org
Board Chair: Erik Olson
E-mail: eolson@canyonrimacademy.org

2D–100 **K–8**
CHANNING HALL**
13515 South 150 East, Draper 84020
Telephone: 801-572-2709 Fax: 801-571-8786
Enrollment: 668 No. Tchrs: 33
Board Chair: Rachel Milford

E-mail: rmilford@channinghall.net
Head of School: Heather Shepherd
E-mail: hshepherd@channinghall.net

87–700 **7–12**
CITY ACADEMY**
555 E 200 S, Salt Lake City 84102
Telephone: 801-596-8489 Fax: 801-521-4181
Enrollment: 185 No. Tchrs: 16
Director: Sonia Woodbury
E-mail: s.woodbury@cityacademyslc.org

3E–100 **K–8**
C.S. LEWIS ACADEMY**
354 N State Road 198, Santaquin 84655
Telephone: 801-754-3376 Fax: 801-754-3102
Enrollment: 293 No. Tchrs: 16
Director: Dale Morris
E-mail: dmorris@cslewisacademy.net

A3–700 **7–12**
DAVINCI ACADEMY OF SCIENCE AND THE ARTS**
2033 Grant Ave, Ogden 84401
Telephone: 801-409-0700 Fax: 801-866-1311
Enrollment: 378 No. Tchrs: 18
Director: Jessie Kidd
E-mail: jessie.kidd@davinciacademy.org

4E–100 **K–8**
DUAL IMMERSION ACADEMY**
1155 S Glendale Drive, Salt Lake City 84104
Telephone: 801-972-1425 Fax: 801-972-9482
Enrollment: 451 No. Tchrs: 21
Director/CEO: Michael Westover
E-mail: michael.westover@utaheducationconsulting.com
Principal: Maribel Luengo
E-mail: maribel.luengo@diacharter.org

6F–300 **K–9**
EARLY LIGHT ACADEMY**
11709 S Vadania Drive, South Jordan 84095
Telephone: 801-302-5988 Fax: 801-727-0773
Enrollment: 751 No. Tchrs: 32
Director: Wade Glathar
E-mail: wglathar@earlylightacademy.org

A8–700 **9–12**
EAST HOLLYWOOD HIGH**
2185 S 3600 W, West Valley 84119
Telephone: 801-886-8181 Fax: 801-972-9585
Enrollment: 317 No. Tchrs: 18
Director: Eric Lindsey
E-mail: ericwlindsey@gmail.com

5E–108 **K–5**
EDITH BOWEN LABORATORY SCHOOL**
6700 Old Main Hill, Logan 84322
Telephone: 435-797-3085 Fax: 435-797-3668
Enrollment: 302 No. Tchrs: 16
Interim Principal: Janet Adams
E-mail: janet.adams@usu.edu

3H–100 **1–6**
ENDEAVOR HALL
P.O. Box 70568, West Valley City 84170
Telephone: 801-703-5416 Fax: NA
Enrollment: NA No. Tchrs: NA
Principal: NA
E-mail: NA
Board Chair: Jennifer Perry
E-mail: jennifer.perry@endeavorhall.org

3C–100 **K–9**
ENTHEOS ACADEMY**
4710 W 6200 S, Kearns 84118
Telephone: 801-417-5444 Fax: 801-417-5448
Enrollment: 514 No. Tchrs: 28
Director: Eric Robins
E-mail: erobins@entheosel.org
Board Chair: Jaren Gibson
E-mail: jgibson@entheosel.org

7F–100 **K–9**
EXCELSIOR ACADEMY**
124 E Erda Way, Tooele 84074
Telephone: 435-882-3062 Fax: 435-882-4997
Enrollment: 658 No. Tchrs: 28
Director: Debra Lloyd
E-mail: dlloyd@excelsior-academy.org

98–700 **9–12**
FAST FORWARD HIGH SCHOOL**
875 W 1400 N, Logan 84321
Telephone: 435-713-4255 Fax: 435-753-9615
Enrollment: 213 No. Tchrs: 12
Director: Eric Lindsay
E-mail: ericwlindsey@gmail.com
Principal: Stephanie Sorenson
E-mail: stephanie@ffchs.com

82–100 **K–8**
FREEDOM ACADEMY**
1190 W 900 N, Provo 84604
Telephone: 801-437-3100 Fax: 801-437-3149
Enrollment: 673 No. Tchrs: 30
Director: Lynne L. Herring
E-mail: lherring@pfa.cc

7E–100 **K–8**
GATEWAY PREPARATORY ACADEMY**
201 E Thoroughbred Way, Enoch 84721
Telephone: 435-867-5558 Fax: 435-867-5497
Enrollment: 506 No. Tchrs: 24
Board Chair: Steve Nelson
E-mail: stevenelson@gpacharter.org
Director: Rob Lee
E-mail: roblee@gpacharter.org

5D–100 **K–8**
GEORGE WASHINGTON ACADEMY**

2277 S 3000 E, St. George 84790
Telephone: 435-673-2232 Fax: 435-673-0142
Enrollment: 721 No. Tchrs: 36
Principal: Don Fawson
E-mail: dfawson@gwacademy.org

8G–100 K–6
GOOD FOUNDATIONS ACADEMY**
5101 S 1050 W, Riverdale 84405
Telephone: 801-393-2950 Fax: 801-525-8494
Enrollment: 305 No. Tchrs: 20
Headmaster: Peggy Downs
E-mail: pdowns@gfautah.org

1E–100 K–4
GUADALUPE SCHOOLS**
340 S Goshen Street, Salt Lake City 84104
Telephone: 801-531-6100 Fax: 801-531-6106
Enrollment: 121 No. Tchrs: 5
Principal: Patty Walker
E-mail: patty@guadalupe.k12.ut.us
Director: Victoria Mori
E-mail: vicki@guadalupe.k12.ut.us

8F–100 K–9
HAWTHORN ACADEMY**
9062 S 2200 W, West Jordan 84088
Telephone: 801-282-9066 Fax: 801-272-0836
Enrollment: 786 No. Tchrs: 33
Director: Dr. Deborah L. Swensen
E-mail: dswensen@hawthornacademy.org

2C–600 9–12
INTECH COLLEGIATE HIGH SCHOOL**
1787 N Research Parkway, North Logan 84341
Telephone: 435-753-7377 Fax: 435-753-3775
Enrollment: 141 No. Tchrs: 7
Director: Jason Stanger
E-mail: jstanger@intechchs.org

A5–700 11–12
ITINERIS EARLY COLLEGE HIGH SCHOOL**
9301 S Wights Fort Road, West Jordan 84088
Telephone: 801-256-5970 Fax: 801-256-5992
Enrollment: 245 No. Tchrs: 12
Principal: Stephen Jolley
E-mail: sgjolley@iechs.org

93–105 K–8
JOHN HANCOCK CHARTER SCHOOL**
125 N 100 E, Pleasant Grove 84062
Telephone: 801-796-5646 Fax: 801-785-4934
Enrollment: 185 No. Tchrs: 11
Director: Julie Adamic
E-mail: julie@johnhancockcs.org

2E–700 7–12
KARL G. MAESER PREPARATORY ACADEMY**
320 W 600 S, Lindon 84042
Telephone: 801-235-9000 Fax: 801-235-9010
Enrollment: 603 No. Tchrs: 32
Headmaster: Justin Kennington
E-mail: justin.kennington@maeserprep.org

4C–100 K–9
LAKEVIEW ACADEMY**
527 W 400 N, Saratoga Springs 84045
Telephone: 801-331-6788 Fax: 801-331-6792
Enrollment: 711 No. Tchrs: 34
Director: Harold Stone
E-mail: bstone@lakeview-academy.com

5C–100 K–11
LEGACY PREPARATORY ACADEMY**
1375 W Center Street, North Salt Lake 84054
Telephone: 801-936-0555 Fax: 801-396-1038
Enrollment: 876 No. Tchrs: 45
Elementary Director: Elizabeth Hatch
E-mail: ehatch@legacyprep.org
Secondary Director: Dennis Bruno
E-mail: dbruno@legacyprep.org

6C–100 K–12
LIBERTY ACADEMY**
1195 S Elk Ridge Drive, Salem 84653
Telephone: 801-465-4434 Fax: 801-465-7808
Enrollment: 687 No. Tchrs: 15
Director: Rick Clark
E-mail: director@libertyacademycs.org
Board Chair: Dave Rumfield
E-mail: drumfield@libertyacademycs.org

2B–100 K–9
LINCOLN ACADEMY**
1582 W 3300 N, Pleasant Grove 84062
Telephone: 801-756-2039 Fax: 801-785-2109
Enrollment: 643 No. Tchrs: 31
Principal: Jake Hunt
E-mail: hunt@lincoln-academy.org

4G–100 K–6
MARIA MONTESSORI ACADEMY**
2505 N 200 E, North Ogden 84414
Telephone: 801-827-0150 Fax: 801-827-0145
Enrollment: 455 No. Tchrs: 19
Director: Nancy Lindeman
E-mail: nlindeman@mariamontessoriacademy.org
Board Chair: Linda Martinez
E-mail: lmartinez@mariamontessoriacademy.org

8E–700 9–12
MERIT COLLEGE PREPARATORY ACADEMY**
1440 W Center, Springville 84663
Telephone: 801-491-7600 Fax: 801-491-7650
Enrollment: 400 No. Tchrs: 11
Board Chair: Dr. Frantz Belot
E-mail: frantz@skybluefinancial.com
Director: Todd Powell
E-mail: director@meritacademy.org

A7–100 **K–8**
MOAB CHARTER SCHOOL**
358 E 300 S, Moab 84532
Telephone: 435-259-2277 Fax: 435-259-6652
Enrollment: 70 No. Tchrs: 5
Director: Joe Heywood
E-mail: moabcharter@gmail.com

7C–100 **K–9**
MONTICELLO ACADEMY**
2782 S Corporate Park Dr., West Valley City 84120
Telephone: 801-417-8040 Fax: 801-417-8041
Enrollment: 756 No. Tchrs: 34
Director: Michael Westover
E-mail: mike.westover@utaheducationconsulting.com

8C–100 **K–9**
MOUNTAINVILLE ACADEMY**
195 S Main, Alpine 84004
Telephone: 801-756-9805 Fax: 801-763-9823
Enrollment: 681 No. Tchrs: 31
Board Chair: Jennifer Moulder
E-mail: jmoulder@mountainvilleacademy.org
Director: Emma Bullock
E-mail: director@mountainvilleacademy.org

9B–100 **K–9**
NAVIGATOR POINTE ACADEMY**
6844 S Navigator Road, West Jordan 84084
Telephone: 801-840-1210 Fax: 801-840-1236
Enrollment: 527 No. Tchrs: 26
Principal: Judy Farris
E-mail: jsfarris@npacademy.org

6D–100 **K–6**
NOAH WEBSTER ACADEMY**
205 E 400 S, Orem 84058
Telephone: 801-426-6624 Fax: 801-426-6645
Enrollment: 552 No. Tchrs: 22
Director: Rick Kempton
E-mail: rkempton@noahwebsteracademy.org

A6–100 **K–9**
NORTH DAVIS PREPARATORY ACADEMY**
1765 W Hill Field Road, Layton 84041
Telephone: 801-547-1809 Fax: 801-547-1649
Enrollment: 982 No. Tchrs: 42
Principal: Deborah Gomberg
E-mail: dgomberg@northdavisprep.org

5B–100 **K–9**
NORTH STAR ACADEMY**
2920 W 14010 S, Bluffdale 84065
Telephone: 801-302-9579 Fax: 801-302-9578
Enrollment: 508 No. Tchrs: 23
Principal: Charne' Adams
E-mail: cadams@north-staracademy.com

A1–700 **9–12**
NORTHERN UTAH ACADEMY FOR MATH, ENGINEERING AND SCIENCE**
2750 N University Park Blvd, Layton 84041
Telephone: 801-402-5920 Fax: 801-402-5921
Enrollment: 400 No. Tchrs: 17
Principal: Alan Stokes
E-mail: astokes@dsdmail.net

1C–100 **K–8**
ODYSSEY CHARTER SCHOOL**
738 E Quality Drive, American Fork 84003
Telephone: 801-492-8105 Fax: 801-763-8743
Enrollment: 491 No. Tchrs: 26
Board of Trustees Chair: Rob Corniea
Director: Russell Schellhous
E-mail: rschellhous@odysseycharter.net

68–100 **K–9**
OGDEN PREPARATORY ACADEMY**
2221 Grant Avenue, Ogden 84401
Telephone: 801-627-2066 Fax: 801-394-2267
Enrollment: 1,068 No. Tchrs: 48
Principal: Kathleen Thornburg
E-mail: kthornburg@ogdenprep.org

8D–240 **K–8**
OPEN CLASSROOM**
134 D Street, Salt Lake City 84103
Telephone: 801-578-8144 Fax: 801-578-8218
Enrollment: 399 No. Tchrs: 18
Principal: Chris Gesteland
E-mail: chris.gesteland@slcschools.org

9F–600 **9–12**
OPEN HIGH SCHOOL OF UTAH**
352 Denver Street, Salt Lake City 84110
Telephone: 801-725-3396 Fax: 801-364-4181
Enrollment: 277 No. Tchrs: 9
Director: DeLaina Tonks
E-mail: d.tonks@openhighschool.org

1G–100 **K–9**
OQUIRRH MOUNTAIN CHARTER SCHOOL**
1425 Angel Street, Kaysville 84037
Telephone: 801-593-8200 Fax: 801-660-6996
Enrollment: 716 No. Tchrs: 32
Director: Joshua Bell
E-mail: jbell@omcharterschool.org

9C–100 **9–12**
PARADIGM HIGH**
11577 S 3600 W, South Jordan 84095
Telephone: 801-676-1018 Fax: 801-676-1036
Enrollment: 530 No. Tchrs: 34
Director: Scott Jones
E-mail: sjones@paradigmhigh.org

86–100 **PK–12**
PINNACLE CANYON ACADEMY**
210 N 600 E, Price 84501
Telephone: 435-613-8102 Fax: 435-613-8105

Enrollment: 503 No. Tchrs: 33
Principal: Roberta Hardy
E-mail: robertahardy@pcaschool.com

9E–100 K–6
PROVIDENCE HALL**
4795 W Mount Ogden Peak Drive, Herriman 84096
Telephone: 801-432-7866 Fax: 801-446-3952
Enrollment: 700 No. Tchrs: 28
Board Chair: Robb Enger
E-mail: robb@providencehall.com
Executive Director: Erin Preston
E-Mail: erin@providencehall.com

5G–100 K–8
QUAIL RUN PRIMARY SCHOOL**
588 W 3300 N, Pleasant Grove 84062
Telephone: 801-785-9300 Fax: 801-785-8997
Enrollment: 555 No. Tchrs: 29
Principal: Rosalie Davis
E-mail: rosalie@grps.org

1F–100 K–9
QUEST ACADEMY**
4862 W 4000 S, West Haven 84401
Telephone: 801-399-3066 Fax: 801-731-9860
Enrollment: 679 No. Tchrs: 29
Board Chair: Brandy Beckman
E-mail: bbeckman@questacademycharter.org
Director: Lani Rounds
E-mail: lrounds@questacademycharter.org

A2–100 K–6
RANCHES ACADEMY**
7789 Tawny Owl Court, Eagle Mountain 84005
Telephone: 801-789-4000 Fax: 801-789-4001
Enrollment: 351 No. Tchrs: 16
Director: Susie Scherer
E-mail: sscherer@theranchesacademy.com

7B–100 K–8
REAGAN ACADEMY**
1143 W Center, Springville 84663
Telephone: 801-489-7828 Fax: 801-491-2829
Enrollment: 675 No. Tchrs: 37
Director: Brian Myrup
E-mail: bmyrup@reaganacademy.org

1D–100 K–9
RENAISSANCE ACADEMY**
3435 N 1120 E, Lehi 84043
Telephone: 801-768-4202 Fax: 801-768-4295
Enrollment: 677 No. Tchrs: 34
Board President: Dorene Turner
E-mail: dturner@renacademy.or
Principal: Rick Veasey
E-mail: rveasey@renacademy.org

2F–700 7–12
ROCKWELL CHARTER HIGH SCHOOL**
3435 E Stonebridge Lane, Eagle Mountain 84005
Telephone: 801-789-7625 Fax: 801-789-7628
Enrollment: 476 No. Tchrs: 20
Acting Board Chair: Brad Landrey
E-mail: board@rockwellhigh.net
Director: Kevin Sullenberger
E-mail: ksullenberger@rockwellhigh.net

97–300 5–8
SALT LAKE ARTS ACADEMY**
844 S 200 E, Salt Lake City 84111
Telephone: 801-531-1173 Fax: 801-531-7726
Enrollment: 301 No. Tchrs: 16
Principal: Amy Wadsworth
E-mail: amy@slarts.org

4F–300 6–12
SALT LAKE CENTER FOR SCIENCE EDUCATION**
1400 W Goodwin Avenue, Salt Lake City 84116
Telephone: 801-578-8226 Fax: 801-578-8677
Enrollment: 290 No. Tchrs: 15
Director: Larry Madden
E-mail: larry.madden@slcschools.org

7D–700 9–12
SALT LAKE SCHOOL FOR THE PERFORMING ARTS**
2166 S 1700 E, St. A103, SLC 84106
Telephone: 801-466-6700 Fax: 801-485-1707
Enrollment: 185 No. Tchrs: 4
Principal: Missy Whiteurs
E-mail: mwhiteurs@saltlakespa.org

89–100 K–8
SOLDIER HOLLOW CHARTER SCHOOL**
2002 Olympic Drive, Midway 84049
Telephone: 435-654-1347 Fax: 435-654-1349
Enrollment: 223 No. Tchrs: 17
Principal: Charles Weber
E-mail: chuckeweber@gmail.com

3D–100 K–8
SPECTRUM ACADEMY**
Elementary
575 Cutler Drive, North Salt Lake 84054
Middle/High School
665 N Cutler Drive, North Salt Lake 84054
Telephone: 801-936-0318 Fax: 801-936-0568
Enrollment: 333 No. Tchrs: 27
Principal: Jaime Christensen
E-mail: jchristensen@spectrumcharter.org

A9–700 9–12
SUCCESS ACADEMY**
351 W University Blvd., Multipurpose Center MC205, Cedar City 84720
Telephone: 435-865-8790 Fax: 435-865-8795
Enrollment: 337 No. Tchrs: 7
Principal: Vickie Wilson
E-mail: vickie.wilson@ironmail.org

A9–700 **7–12**
SUCCESS SCHOOL Special Purpose School for Probation Students**
4122 S 1785 W, Suite 2B, Taylorsville 84119
Telephone: 801-964-4258 Fax: 801-964-4259
Enrollment: 41 No. Tchrs: NA
Day Coordinator: Diane Austin
E-mail: daustin@graniteschools.org

A4–100 **K–8**
SUMMIT ACADEMY ELEMENATARY**
1285 E 13200 S, Draper 84020
Telephone: 801-572-4166 Fax: 801-572-4169
Enrollment: 1,000 No. Tchrs: 45
Executive Director: Steve Crandall
E-mail: scrandall@2summit.org

7G–700 **9–12**
SUMMIT ACADEMY HIGH SCHOOL**
1225 E 13200 S, Draper 84020
Telephone: 801-572-9007 Fax: 801-572-9875
Enrollment: 172 No. Tchrs: 8
Executive Director: Steve Crandall
E-mail: scrandall@2summit.org

4D–100 **K–9**
SYRACUSE ARTS ACADEMY**
2893 W 1700 S, Syracuse 84075
Telephone: 435-779-2066 Fax: 435-779-2087
Enrollment: 1,019 No. Tchrs: 46
Principal: Jan M. Whimpey
E-mail:jwhimpey@syracuseartsacademy.org

94–100 **K–9**
THOMAS EDISON–NORTH**
180 E 2600 N, North Logan 84341
Telephone: 435-787-2820 Fax: 435-787-0299
Enrollment: 488 No. Tchrs: 54
Principal: Scott Jackson
E-mail: sjackson@edisoncs.org

94–110
THOMAS EDISON–SOUTH**
1275 W 2350 S, Logan 84321
Telephone: 435-752-0123 Fax: 435-787-4350
Enrollment: 653 No. Tchrs: NA
Principal: Eldon Budge
E-mail: ebudge@edisoncs.org

95–110 **K–8**
TIMPANOGOS ACADEMY**
70 S Titan Trail (100 E), Lindon 84042
Telephone: 801-785-4979 Fax: 801-785-9690
Enrollment: 423 No. Tchrs: 22
Principal: Errol Porter
E-mail: eporter@timpacademy.org

90–700 **9–12**
TUACAHN HIGH SCHOOL FOR THE PERFORMING ARTS **
1100 Tuacahn Dr, Ivins 84738
Telephone: 435-652-3201 Fax: 435-652-3306
Enrollment: 295 No. Tchrs: 14
Principal: Bill Fowler
E-mail: BFowler@Tuacahn.org

92–700 **9–12**
UINTAH RIVER HIGH SCHOOL **
998 E 7500 S, Fort Duchesne 84026
Telephone: 435-725-4088 Fax: 435-722-0811
Enrollment: 45 No. Tchrs: 8
Principal: Bryon Richardson
E-mail: bryonr@utetribe.com

2H–101 **K–12**
UTAH CONNECTIONS ACADEMY
596 W 750 S, Suite 110, Woods Cross 84010
Telephone: 801-298-6660 Fax: 801-298-6670
Enrollment: NA No. Tchrs: NA
Principal: Linda Harless
E-mail: lharless@connectionsacademy.com
Board Chair: Joanne Bonnett
E-mail: support@connectionsacademy.com

1B–700 **10–12**
UTAH COUNTY ACADEMY OF SCIENCES**
940 W 800 S, Orem 84058
Telephone: 801-863-2222 Fax: 801-225-2214
Enrollment: 363 No. Tchrs: 11
Principal: Clark Baron
E-mail: baronc@ucas.k12.ut.us

5F–700 **K–12**
UTAH VIRTUAL ACADEMY**
512 E 4500 S, Suite 200, Salt Lake City 84107
Telephone: 801-262-4922 Fax: 801-262-5086
Enrollment: 2,044 No. Tchrs: 36
Head of School: Jeff Herr
E-mail: jherr@utahvirtual.org
Principal K-8: Stacey Hutchings
Principal 9-12: Amy Vance

3F–100 **K–12**
VENTURE ACADEMY**
495 N 1500 W, Marriott Slaterville 84404
Telephone: 801-393-3900 Fax: 801-393-2006
Enrollment: 472 No. Tchrs: 23
Board Chair: Susan Hardy
E-mail: susan@venturelearning.org
Director: Mark Child
E-mail: mchild@venturelearning.org

2G–100 **K–8**
VISTA AT ENTRADA SCHOOL OF PERFORMING ARTS AND TECHNOLOGY**
585 E Center Street, Ivins 84738
Telephone: 435-673-4110 Fax: 435-256-6433
Enrollment: 823 No. Tchrs: 33
Director: Michael Webb
E-mail: mwebb@vistautah.com

81–300 **K–12**
WALDEN SCHOOL OF LIBERAL ARTS**
4230 N University, Provo 84604
Telephone: 801-374-1545 Fax: 801-374-3397
Enrollment: 323 No. Tchrs: 21
Director: Diana West
E-mail: diana@waldenschool.us

4B–100 **K–6**
WASATCH PEAK ACADEMY**
414 N Cutler Drive, North Salt Lake 84054
Telephone: 801-936-3066 Fax: 801-936-0887
Enrollment: 375 No. Tchrs: 17
Principal: Sandra Shepard
E-mail: sshepard@wasatchpeak.org

6G–100 **K–8**
WEILENMANN SCHOOL OF DISCOVERY**
4237 W Kilby Road, Park City 84098
Telephone: 435-575-5411 Fax: 435-575-5412
Enrollment: 550 No. Tchrs: 29
Principal: Mary Kimball
E-mail: marykimball@wsdpc.org

PRIVATE AND PAROCHIAL SCHOOLS
2011–12

*Accredited by the Utah State Board of Education
**Accredited by the Northwest Association of Accredited Schools
***Accredited by a third party accrediting agency, recognized by the Northwest Association of Accredited Schools

ADVENTURES IN LEARNING or EDUCARE **PK–6**
2182 N Hillfield Rd, Suite #4, Layton 84041
Telephone: 801-774-0074 Fax: 801-774-8353
Administrator: Jan Gniot

ALPINE ACADEMY** **7–12**
1280 Whispering Horse Drive, Erda 84074
Telephone: 800-244-1113 Fax: 435-843-5416
School Coordinator: Angie Alvey
E-mail: aalvey@youthvillage.org

AMERICAN HERITAGE SCHOOL** **K–12**
736 N 1100 E, American Fork 84003
Telephone: 801-642-0055 Fax: 801-642-0060
Administrator: Grant Beckwith
Website: www.american-heritage.org

ANCHOR CHRISTIAN ACADEMY **K–12**
1880 E 5600 S, Salt Lake City 84121
Telephone: 801-272-9405
Director: Clint Ammann

ANETH COMMUNITY SCHOOL** **K–6**
P.O. Box 600
Montezuma Creek 84534-0600
Telephone: 435-651-3271 Fax: 435-651-3272
Principal: Brenda Whitehorse

BENCHMARK SCHOOL** **8–12**
592 W 1350 S, Woods Cross 84087
Telephone: 801-299-5334 Fax: 801-299-5325
Director: Michelle Brown
E-mail: michelle.brown3@uhsinc.com

BEREAN BAPTIST CHRISTIAN ACADEMY **K–12**
3846 Jackson Ave, Ogden 84403
Telephone: 801-399-3855
Principal: Larry Myers

BLESSED SACRAMENT*** **PK–8**
1745 E 9800 S, Sandy 84092
Telephone: 801-572-5311 Fax: 801-572-0251
Principal: Matthew DeVoll
E-mail: mdevoll@blessedsacschool.org
Secretary: Terry Nielsen

BRIGHAM YOUNG UNIVERSITY (Independent Study)**
120 Morris Center, Provo, 84602
Phone: 801-422-2868 Fax: 801-422-0102
Toll-Free: 800-914-8931
Director: John Taylor
E-mail: indstudy@byu.edu

C STREET CHILD DEVELOPMENT CENTER **PK–6**
12 C Street, Salt Lake City 84103
Telephone: 801-328-3043 Fax: 801-363-1344
Principal: Annie Haile
E-mail: annie@fpcslc.org
www.learnatcstreet.org

CARDEN MEMORIAL SCHOOL **PK–8**
1452 E 2700 S, Salt Lake City 84106
Telephone: 801-486-4895 Fax: 801-487-5076
Directors: Anna Lou and Donald R. Jeffs
Headmaster: James Taylor
E-mail: cardenmemorialschool@yahoo.com

CATALYST PREPATORY ACADEMY** **9–12**
970 S 1025 W, Brigham City 84302
Telephone: 435-723-4600 Fax: 435-723-4700
Academic Director: Nicole Butler
E-mail: nicole@catalystrtc.com

CATHOLIC SCHOOLS OFFICE DIOCESE OF SLC
27 C Street, Salt Lake City 84103
Telephone: 801-328-8641 Fax: 801-328-8643
Supt. of Schools: Sister Catherine Kamphaus
Associate Superintendent: Sister Genevra Rolf
Secretary: Pam Perri

CHALLENGER SCHOOL—CORPORATE OFFICE
9735 S 500 W, Sandy 84070
Telephone: 801-569-2700 Fax: 801-569-3094
President: Barbara B. Baker
www.challengerschool.com

CHALLENGER SCHOOL **1–8**
10693 S 1000 E, Sandy 84094
Telephone: 801-572-6686 Fax: 801-572-6687
Headmaster: Pascoe Bowen
www.challengerschool.com

CHALLENGER SCHOOL **PK–K**
4555 S 2300 E, Holladay 84117
Telephone: 801-278-4797 Fax: 801-278-4798
Director: Shawn Spainhour
www.challengerschool.com

CHALLENGER SCHOOL **1–8**
1325 S Main, Salt Lake City 84115
Telephone: 801-487-9984 Fax: 801-487-9986
Headmaster: Jason Mason
www.challengerschool.com

CHALLENGER SCHOOL **PK–K**
1325 S Main, Salt Lake City 84115
Telephone: 801-487-4402 Fax: 801-487-0864
Headmaster: Jason Mason
www.challengerschool.com

CHALLENGER SCHOOL **PK–K**
10685 S 1000 E, Sandy 84094
Telephone: 801-572-1910 Fax: 801-572-1911
Headmaster: Pascoe Bowen
www.challengerschool.com

CHALLENGER SCHOOL **PK–1**
2247 W 8660 S, West Jordan 84088
Telephone: 801-565-1058 Fax: 801-565-1059
Headmaster: Cindee Winter
www.challengerschool.com

CHALLENGER SCHOOL **PK–2**
1089 Shepard Creek Parkway, Farmington 84025
Telephone: 801-451-6565 Fax: 801-451-5330
Headmaster: Heidi Flitton
www.challengerschool.com

CHILDREN'S CLASSIC **PK–2**
5820 Wasatch Dr, South Ogden 84403
Telephone: 801-479-0400 Fax: 801-479-0409
Director: Justina Longman
Administrator: Shauna Kendell
www.childrensclassic.net

CHILDREN'S CLASSIC **PK–K**
160 9th St, Ogden 84404
Telephone: 801-399-4446 Fax: 801-399-4448
Director: Victoria Wade
Administrator: Shauna Kendell
www.childrensclassic.net

CHRIST LUTHERAN* ** **PK–8**
240 E 5600 S, Murray 84107
Telephone: 801-266-8714 Fax: 801-266-8799
Principal: Corey Brandenburger

CHRISTIAN HERITAGE* ** **6–12**
5120 S 1050 W, Riverdale 84405
Telephone: 801-393-4475 Fax: 801-621-8452
Principal: TBA

CINNAMON HILLS SCHOOL ** **6–12**
770 E St George Blvd, St George 84770
Telephone: 435-674-0984 Fax: 435-674-1824
Principal: Ted Lovato

CONCORDIA PREPARATORY SCHOOL* ** **9–12**
4020 S 900 E, Salt Lake City 84124-1169
Telephone: 801-266-6676 Fax: 801-266-1953
Principal: Charles Gebhardt

COPPER HILLS YOUTH CENTER ** **7–12**
5899 W Rivendell Dr, West Jordan 84081
Telephone: 800-776-7116 Fax: 801-280-0362
Principal: Elizabeth Barchanski
E-mail: elizabeth.barchanski@psysolutions.com

J.E. COSGRIFF MEMORIAL* ** **PK–8**
2335 Redondo Ave, Salt Lake City 84108
Telephone: 801-486-3197 Fax: 801-484-8270
Principal: Betsy Hunt
Secretary: Kim Marron

COTTONWOOD TREATMENT CENTER ** **7–Adult**
1110 W 3300 S, Salt Lake City 84119
Telephone: 801-433-2900 Fax: 801-433-2999
Principal: Ross Poore
E-mail: ross.poore@uhsinc.com

CROSS CREEK ACADEMY ** **7–12**
150 N State St, LaVerkin 84745
Telephone: 435-635-6016 Fax: 435-635-1099
Principal: Craig Sorensen
E-mail: alice@crosscreekprograms.com

DANCING MOOSE MONTESSORI SCHOOL **PK–2**
4428 Links Drive, West Valley 84120
Telephone: 801-968-0100 Fax: 801-966-1135
Director: Jennifer Duffield
E-mail: jennifer@mydancingmoose.com

DAYSTAR ADVENTIST ACADEMY **9–12**
HC 64 Box 2201, Castle Valley 84532
Telephone: 435-259-7719 Fax: 435-259-5209
Principal: Chris Anderson

DEAMUDE ADVENTIST CHRISTIAN SCHOOL* ** **PK–8**
1765 W 2100 S, Ogden 84401
Telephone: 801-731-3140 Fax: 801-731-4314
Principal: Travis Johnson

DIAMOND RANCH ACADEMY ** **7–12**
1500 E 2700 S, Hurricane 84737
Telephone: 435-635-4297 Fax: 435-652-6894
Academic Director: Bo Iverson
www.diamondranchacademy.com

DISCOVERY ACADEMY ** **7–12**
105 N 500 W, Provo 84601
Telephone: 801-374-2121 Fax: 801-373-4451
Principal: Jonathan Jones
Director: Brent Hall
www.discoveryacademy.com

DORIUS ACADEMY** **K–ADULT**
2405 N Hillfield Road, Layton 84041
Telephone: 801-776-4532 Fax: 801-776-0638
Director: Dixie Evans
E-mail: dixieevans@comcast.net

FAITH BAPTIST ACADEMY** **PK–12**
2430 N Fairfield Road, Layton 84041
Telephone: 801-771-0308 Fax: 801-771-9707
Principal: John Huffman
E-mail: john.huffman@fbcutah.org

FIELDSTONE ACADEMY** **4–12**
682 S Main, P.O. Box 641, Gunnison 84634
Telephone: 877-743-5754 Fax: 801-820-3173
Principal: Dr. Ell Sorenson
E-mail: info@fieldstoneacademy.org

GATEWAY ACADEMY** **7–12**
2487 S 700 E, Salt Lake City 84106
Telephone: 801-463-7888 Fax: 801-463-7030
School Director: Kori K. Mayeski
E-mail: korimayeski@gatewayacademy.net

GRACE BAPTIST SCHOOL **K–12**
4737 W 4100 S, West Valley City 84120
P.O. Box 701020, West Valley City 84170-1020
Telephone: 801-968-4843 Fax: 801-968-4843
Principal: Christine Beebe

GRACE LUTHERAN SCHOOL & PRESCHOOL*** **PK–8**
1815 E 9800 S, Sandy 84092
Telephone: 801-572-3793 Fax: 801-553-2403
Principal: Donna Neward

HERITAGE SCHOOLS, INC.** **7–12**
5600 N Heritage School Dr, Provo 84604
Telephone: 801-226-4600 Fax: 801-226-4630
Principal: Benjamin Parker

HIGH TOP RANCH SCHOOL** **4–10**
P.O. Box 440029, Koosharem 84744
Telephone: 435-638-7411 Fax: 435-638-7511
Director: Justin Sorenson

INTERMOUNTAIN CHRISTIAN** **PK–12**
6515 S Lion Ln, Salt Lake City 84121-3579
Telephone: 801-942-8811 Fax: 801-942-8813
Principal: Layne Billings

IQRA ACADEMY OF UTAH** **PK–6**
1293 W 2200 S Suite B, West Valley City 84119
Telephone: 801-886-2310 Fax: 801-886-2311
Principal: Wan Ismail-Ebling

ISLAND VIEW SCHOOL** **8–12**
2650 W 2700 S, Syracuse 84075
Telephone: 801-773-0200 Fax: 801-773-0208
Principal: Jan Whimpey

IVY HALL ACADEMY **PK–8**
1598 W 820 N, Provo 84601
Telephone: 801-356-1000 Fax: 801-356-0484
Director: Susan Kirby
www.ivyhallacademy.org

JUAN DIEGO CATHOLIC HIGH SCHOOL*** **9–12**
300 E 11800 S, Draper 84020
Telephone: 801-984-7650 Fax: 801-984-7601
Principal: Dr. Galey Colosimo
www. jdchs.org

JUDGE MEMORIAL CATHOLIC HIGH SCHOOL*** **9–12**
650 S 1100 E, Salt Lake City 84102-3902
Telephone: 801-363-8895 Fax: 801-236-2923
Principal: Rick Bartman
Secretary: Kathleen Frappier

KEARNS-ST ANN SCHOOL*** **PK–8**
430 E 2100 S, Salt Lake City 84115
Telephone: 801-486-0741 Fax: 801-486-0742
Principal: Kathleen Hood McMahon
Secretary: Suzanne Rainwater

KIDS VILLAGE **PK–6**
1641 N State Street, Orem 84057
Telephone: 801-235-9999 Fax: 801-235-0899
Principal: Kathy Jensen
E-mail: kathy@kidsvillage.net
www.kidsvillage.com

LA EUROPA ACADEMY** **7–12**
P.O. Box 575780, Murray 84157
Telephone: 801-518-4934 Fax: 801-268-9303
Principal: Kori Mayeski
E-mail: kmayeski@laeuropa.com

LAYTON CHRISTIAN ACADEMY*** **PK–12**
2352 E Highway 193, Layton 84040-7124
Telephone: 801-771-7141, Ext. 540
Fax: 801-771-0170 or 801-771-0921
Elementary/Jr. High Principal: Robin Elmy
High School Principal: Tony Hembrock
Administrator: Greg Miller

LIAHONA DISTANCE EDUCATION** **6–12**
2464 W 450 S, Pleasant Grove 84062
Telephone: 801-785-7850
Principal: Carl Stubbs
Administrator: Kolleen DeGraff

LIAHONA PREPARATORY ACADEMY** **5–12**
2464 W 450 S, Pleasant Grove 84062
Telephone: 801-785-7850
Principal: Carl Stubbs
Administrator: Kolleen DeGraff

LIFE CHRISTIAN ACADEMY **K–12**
3818 W 4700 S, Salt Lake City 84118
Telephone: 801-968-8107 Fax: 801-968-8182
Principal: Kevin Bowles

LOGAN RIVER ACADEMY** **8–12**
P.O. Box 3662, Logan 84323
Telephone: 435-755-8400 Fax: 435-713-7756
Principal: Kirk Farmer

MADELEINE CHOIR SCHOOL*** **PK–8**
205 1st Ave, Salt Lake City 84103
Telephone: 801-323-9850 Fax: 801-323-0581
Principal: Jill C. Baillie
Office Manager: Suzy Carson-Marsh
www.utmcs.org

MAPLE LAKE ACADEMY** **7–12**
6155 S 2400 W, Spanish Fork 84660
Telephone: 801-798-7700 Fax: 801-798-7739
Education Director: Wendy LeFevre
E-mail: mlamath.wendy@gmail.com

MCGILLIS SCHOOL*** **1–8**
668 S 1300 E, Salt Lake City 84102
Telephone: 801-583-0094 Fax: 801-583-0720
Head of School: Matt Culberson

MCKAY-DEE SUMMIT DAY TREATMENT** **7–12**
5030 Harrison Blvd, Ogden 84403-4311
Telephone: 801-387-4975 Fax: 801-475-4651
Principal: Pam Scott
E-mail: pam.scott@imail.org

MERIDIAN SCHOOL** **PK–12**
280 S 400 E, Orem 84097
Telephone: 801-374-5480 Fax: 801-374-5491
Head of School: Tasi Young
www.meridianschool.org

MONTESSORI AT RIVERTON **PK–8**
11980 S Redwood Road, Riverton 84065
Telephone: 801-253-4000 Fax: 801-446-9941
Principal: Jeff Whitehead
www.Montessori-at-Riverton.org

MONTESSORI CHILDREN'S HOUSE **PK–K**
1303 S 1100 E, Salt Lake City 84105
Telephone: 801-467-6024
Director: Irma Martinez
E-mail: irma@xmission.com

MONTESSORI LEARNING CENTER **PK–12**
310 S 400 W, Lindon 84042
Telephone: 801-796-7672 Fax: 801-796-9974
Director: Ali Dances
www.montessoritutah.com

MONTESSORI SCHOOL OF SALT LAKE **PK–1**
2806 E 3300 S, Salt Lake City 84109
Telephone: 801-467-7412 Fax: 801-487-6839
Director: Needra Nanayakkara

MOUNT VERNON ACADEMY** **K–12**
184 E Vine St, Murray 84107
Telephone: 801-266-5521 Fax: 801-269-8080
Principal: Michael Lambson

MOUNTAIN SPRINGS PREPARATORY ACADEMY** **9–12**
1441 S Campus Drive, Cedar City 84720
Telephone: 435-867-5555 Fax: 435-867-0005
Principal/Academic Dean: Stan Stewart

NAA TSIS' AAN COMMUNITY SCHOOL, INC. **K–8**
P.O. Box 10010, Tonalea, Arizona 86044
Telephone: 928-672-2335 Fax: 928-672-2609
Principal: Tim Clashin

NEW HAVEN SCHOOL** **7–12**
2172 E 7200 S, Spanish Fork 84660
Telephone: 801-794-1218 Fax: 801-794-9558
Principal: Laurie Laird

NORTHRIDGE LEARNING CENTER** **K–Adult**
2405 N Hillfield Road, Layton 84041
Telephone: 801-776-4532 Fax: 801-776-0638
Director: Dixie Evans
E-mail: dixieevans@comcast.net

NORTHRIDGE LEARNING CENTER** **K–Adult**
44 S Main, Brigham City 84302
Telephone: 435-734-2550 Fax: 435-723-3903
Director: Dixie Evans
E-mail: dixieevans@comcast.net

OAK GROVE** **7–12**
1325 Washington Blvd., Ogden 84404
Telephone: 801-878-9080 Fax: 801-878-9105
Director: Pat Murdock

OAKLEY SCHOOL** **9–12**
251 W Weber Canyon Rd, Oakley 84055
P.O. Box 357
Telephone: 435-783-5001 Fax: 435-783-5010
Executive Director: James Meyer

OUR LADY OF LOURDES*** **PK–8**
1065 E 700 S, Salt Lake City 84102
Telephone: 801-364-5624 Fax: NA
Principal: Louise Herman
Secretary: Pamela Schultz
E-mail: secretary@lourdesschool.org

OUTBACK THERAPEUTIC EXPEDITIONS **7–12**
50 N 200 E, Lehi 84043
Telephone: 801-766-3933 Fax: 801-766-3932
Director: Rick Meeves
Academic Coordinator: Courtney Bedke

OXFORD ACADEMY** **K–12**
1259 E Draper Parkway, Draper 84020
Telephone: 801-501-0228 Fax: 801-501-0296
Owner: Millicent Jacobson
E-mail: mfj@oxfordlearningsource.com
Director: Kathy Cutler
E-mail: kathy@oxfordacademy.info
www.oxfordlearningsource.com

OXFORD LEARNING SOURCE** **K–12**
1259 E Draper Parkway, Draper 84020

Telephone: 801-501-0228 Fax: 801-501-0296
Owner: Millicent Jacobsen
E-mail: mfj@oxfordlearningsource.com
Director: Kathy Cutler
E-mail: kathy@oxfordlearningsource.info
www.oxfordlearningsource.com

JC–971 PK–9
PARK CITY DAY SCHOOL**
3120 Pinebrook Road, Park City 84098
Telephone: 435-649-2791 Fax: 435-649-6759
Head of School: Charles Sachs
E-mail: info@parkcitydayschool.org

PINE RIDGE ACADEMY 6–12**
(Youth Care)
12595 S Minuteman Dr, Draper 84020
P.O. Box 909
Telephone: 801-572-6989 Fax: 801-553-3454
Principal: Marty Kelly
Academic Director: Drew Fosse
Executive Director: Trina Packard

POWERSPEAK LANGUAGES, INC K–12**
1682 W 820 N, Provo 84601
Telephone: 801-373-3973 Fax: 801-343-3912
Principal: Fidel Montero

PRIMARY CHILDREN'S SCHOOL AT WASATCH CANYONS**
5770 S 1500 W, Bld A, Salt Lake City 84123
Telephone: 801-313-7800 Fax: 801-313-7805
Principal: Mary C. Nelson

REALMS OF INQUIRY 7–12**
1140 S 900 E, Salt Lake City 84105-1324
Telephone: 801-467-5911 Fax: 801-467-5932
Head of School: Jochen Schmidt

REDEEMER LUTHERAN* K–8**
1955 E Stratford Ave, Salt Lake City 84106
Telephone: 801-487-6283 Fax: 801-463-7904
Administrator/Principal: Linda Tatomer

REID SCHOOL PK–9**
2965 E 3435 S, Salt Lake City 84109
Telephone: 801-466-4214 Fax: 801-466-4214
Principal: Ethna Reid

ROWLAND HALL* PK–5**
(Preschool and Elementary)
720 Guardsman Way, Salt Lake City 84108
Telephone: 801-355-7485 Fax: 801-363-5521
Preschool Principal: Carol Blackwell
Elementary Principal: Deborah Mohrman
Asst. Principal: Margaret Rose
Headmaster: Alan Sparrow

ROWLAND HALL* 6–8**
(Middle School)
970 E 800 S, Salt Lake City 84102
Telephone: 801-355-0272 Fax: 801-359-8318
Principal: Stephen Bennhoff
Headmaster: Alan Sparrow
Dean of Students: Mary Jo Marker

ROWLAND HALL* 9–12**
(High School)
843 Lincoln St, Salt Lake City 84102
Telephone: 801-355-7494 Fax: 801-355-0474
Principal: Lee Thomsen
Asst. Principal: Ryan Hoglund
Headmaster: Alan Sparrow

ST. ANDREW CATHOLIC SCHOOL* PK–8**
11835 S 3600 W, Riverton 84065
Telephone: 801-984-7500 Fax: 801-254-1142
Principal: Sister Karla McKinnie
E-mail: karlamckinnie@standrewut.org

ST. FRANCIS XAVIER CATHOLIC SCHOOL* PK–8**
4501 W 5215 S, Kearns 84118
Telephone: 801-966-1571 Fax: 801-966-1639
Principal: Patrick Reeder

ST. JOHN THE BAPTIST ELEMENTARY SCHOOL* PK–5**
300 E 11800 S, Draper 84020
Telephone: 801-984-7108 Fax: 801-984-7122
Principal: Mrs. Nikki Ward

ST. JOHN THE BAPTIST MIDDLE SCHOOL* 6–8**
300 E 11800 S, Draper 84020
Telephone: 801-984-7614 Fax: 801-984-7649
Principal: Mr. Jim Markosian

ST. JOSEPH CATHOLIC SCHOOL* PK–8**
2980 Quincy Ave, Ogden 84403-0250
Telephone: 801-393-6051 Fax: 801-393-6086
Principal: Nancy Essary
Secretary: Janet Evans
E-mail: nessary@stjosephutah.com

ST. JOSEPH CATHOLIC HIGH SCHOOL* 9–12**
1790 Lake St, Ogden 84401
Telephone: 801-394-1515 Fax: 801-394-6428
Principal: Norm Allred
Secretary: Kim Zehender

ST. MARGUERITE CATHOLIC SCHOOL* PK–8**
15 S 7th St, Tooele 84074
Telephone: 435-882-0081 Fax: 435-843-1735
Principal: Marcella Burden
E-mail: principal@stmargschool.org

ST. OLAF SCHOOL* PK–8**
1793 S Orchard Dr, Bountiful 84010
Telephone: 801-295-5341 Fax: 801-295-5915
Principal: JoAnn Emery
Secretary: Ally Chacon

ST. PAUL LUTHERAN SCHOOL* PK–K**
3329 Harrison Blvd, Ogden 84403
Telephone: 801-392-3512 Fax: 801-392-7562

CDC Director: Carol Thompson
www.stpaulutah.com

ST. THOMAS MORE SCHOOL* PK–K**
3015 E Creek Rd, Sandy 84093
Telephone: 801-942-5285 Fax: 801-942-5287
Administrator: Father Dave Van Massenhove
Director: Mary Kaye Laabs-Johnson

ST. VINCENT DEPAUL SCHOOL* PK–8**
1385 E Spring Ln, Salt Lake City 84117
Telephone: 801-277-6702 Fax: 801-424-0450
Principal: Mark Longe
Secretary: Rosemary Bennett

SEPS LEARNING CENTER K–12
Specialized Education Programming Services, Inc.
604 E Wilmington Avenue, Salt Lake City 84106
Telephone: 801-467-2122 Fax: 801-467-2148
Principal: Dr. Ava Jane Pickering

SILVERADO ACADEMY 7–12
3800 S US Hwy 89, Panguitch 84759
Telephone: 435-676-8482 Fax: 435-676-8488
Admissions Director: Randy Hatton

SOARING WINGS MONTESSORI SCHOOL JEREMY RANCH CAMPUS PK–5
2740 Rasmussen Road, Park City 84098
P.O. Box 682384, Park City 84068
Telephone: 435-649-3626 Fax: NA
Executive Director: Duna Strachan

SOARING WINGS MONTESSORI SCHOOL PARK AVENUE CAMPUS PK–5
1255 Park Ave, Park City 84060
P.O. Box 682384, Park City 84068
Telephone: 435-649-3626 Fax: NA
Executive Director: Duna Strachan

SORENSON'S RANCH SCHOOL 7–12**
410 N 100 E, Koosharem 84744-0219
P.O. Box 440219
Telephone: 435-638-7318 Fax: 435-638-1113
Superintendent/Principal: Ron Cazier

STANSBURY ACADEMY 8–12**
8265 W 2700 S, Magna 84044
P.O. Box 69
Telephone: 801-250-9762 Fax: 801-250-8483
Principal: Ron Crossman
Director: H. Matthew Dixon

STILLWATER ACADEMY* 7–12**
11175 S Redwood Rd, South Jordan 84095
Telephone: 801-484-9911 Fax: 801-302-7954
Consulting Principal: Marilyn Prettyman

STORM RIDGE RANCH 8–12**
95 W 3000 N, Monroe 84754
Telephone: 435-527-2749 Fax: 435-527-8883
Principal: Trina Swallberg

SUMMIT CHRISTIAN ACADEMY* PK–8**
965 E 3370 S, Salt Lake City 84106
Telephone: 801-467-1374 Fax: NA
Principal: Trevor Kendall

SUNRISE ACADEMY 7–12**
65 N 1150 W, Hurricane 84737
Telephone: 435-635-1185 Fax: 435-635-1187
Principal: Kathrine Whittekiend
E-mail: kathrinew@sunrisertc.com

TELOS ACADEMY 7–12**
870 W Center Street, Orem 84057
Telephone: 801-426-8800 Fax: 801-426-8825
Director: Patrick Bagley
Principal: Kristin Williams

TRIUMPH ACADEMY 7–12**
62 S 950 W, Brigham City 84302
Telephone: 435-538-5061 Fax: 435-538-5066
Director/Principal of Education: Joette Hayden

TURN-ABOUT RANCH 7–12**
P.O. Box 345, Escalante 84726
Telephone: 435-826-4240 Fax: 435-826-4261
Executive Director: Luke Hatch
Academic Director: Chris Christensen

UNIVERSITY ACADEMY AT UTAH NEUROPSYCHIATRIC INSTITUTE K–12**
501 Chipeta Way, Salt Lake City 84108
Telephone: 801-587-3154 Fax: 801-581-6259
Principal: Karina Rasmussen

UNIVERSITY OF UTAH CHILD AND FAMILY DEVELOPMENT CENTER LAB SCHOOL PK–K
225 S 1400 E, Room 228 Salt Lake City 84112
Telephone: 801-585-1184 Fax: 801-581-5156
Director: Heidi A. Baker, M.S.
www.fcs.utah.edu/info/cfdc

WASATCH ACADEMY* 9–12**
120 S 100 W, Mount Pleasant 84647
Telephone: 435-462-1400 Fax: 435-462-1450
Headmaster: Joseph Loftin

WASATCH INTERMOUNTAIN ACADEMY PK–12**
1630 N 275 W, Layton 84041
Telephone: 801-390-4257 Fax: NA
Administrator: Lori Hill
E-mail: wiatimberwolves@gmail.com

WATERFORD SCHOOL* PK–12**
1480 E 9400 S, Sandy 84093
Telephone: 801-572-1780 Fax: 801-572-1787
Head of School: Nancy Heuston

WEST RIDGE ACADEMY 4–12**
5500 W Bagley Park Rd, West Jordan 84081
Telephone: 801-282-1000 Fax: 801-282-1198
Principal: Mike Moffett

WHITE RIVER ACADEMY** **7–12**

275 W 100 S, Delta 84624
Telephone: 435-864-9008 Fax: 435-213-2810
Principal: Kristopher Cary
E-mail: cydney@whiteriveracademy.com

THE WINTER SPORTS SCHOOL IN PARK CITY*** **9–12**

3000 Bear Hollow Dr, Park City 84098
P.O. Box 1998, Park City 84060
Telephone: 435-649-8760 Fax: 435-649-9087
Head of School: Robert Clayton
E-mail: rclayton@wintersportsschool.org

UTAH SCHOOLS FOR THE DEAF AND THE BLIND

Ogden Division
742 Harrison Blvd.
Ogden, UT 84404
Voice: (801) 629-4700
Fax: (801) 629-4896
Toll-Free: (800) 990-9328
www.usdb.org

Orem Division
424 S 350 E
Orem, UT 84058
Voice: (801) 431-5100
Fax: (801) 224-8018

Salt Lake Division
3098 S Highland Drive
Salt Lake City, UT 84106
Voice: (801) 464-2000
Fax: (801) 467-6411

Salt Lake Campus
Jean Massieu School
1655 E 3300 S
Salt Lake City, UT 84106
VP Relay: (801) 903-2826
Fax: (801) 464-2004

■ ADMINISTRATION

Ogden Division		**801-629-4700**
▶ **Noyce, Steven W.**	**Superintendent**	
Hall, Betty	Executive Assistant	801-629-4712
▶ **Vacant**	**Associate Superintendent of the Blind**	
Stewart, Verlira	Executive Assistant	801-629-4713
▶ **Vacant**	**Associate Superintendent of the Deaf**	
Rader, Laurie	Executive Assistant	801-629-4714
Pressett, Nate	Receptionist	801-629-4701
Communications and Development Office		**801-629-4741**
▶ Pierce, Kimberly	Public Information Officer	
Diarte, Lisa	Office Specialist/Volunteer Coordinator	

■ BUSINESS/SUPPORT SERVICES

Ogden Division		**801-629-4700**
▶ Sears, Michael	Finance Director	801-629-4723
Jacobson, Deborah	Financial Analyst	801-629-4703
Larreau, Nicole	Purchasing Agent	801-629-4720
White, Lezlie	Financial Analyst	801-629-4721
Young, Amy	Payroll Technician	801-629-4783
▶ Urban, Dan	IT Manager	801-629-4785
Pressett, Nate	Office Specialist	801-629-4701
Help Desk		801-629-4787

■ DEAFBLIND SERVICES/SPECIALTY SERVICES

		801-629-4732
▶ Buchanan, Leslie	Program Director	
Bowman, Diana	Office Specialist	
Reidford, Larry	Research Analyst	

■ RELATED SERVICES

▶ Gear, Tami	Program Director	801-629-4746
Ogden Division		**801-629-4746**
Salt Lake Division		**801-464-2033**

Arndt, Holly	Office Specialist	
Casey, Valerie	Registrar	
Orem Division		801-431-5100

■ HUMAN RESOURCES

Ogden Division		**801-629-4705**
▶ Gough, Brian	Human Resource Manager	
DeRosier, Carol	Human Resource Analyst	
Oram, Lori	Human Resource Technician	

■ PARENT INFANT PROGRAM/BLIND

Ogden Division		**801-629-4743**
▶ Petersen, Barbara	Interim Program Director	
Thorstensen, Marilyn	Office Specialist	

■ PARENT INFANT PROGRAM/DEAF

Ogden Division		**801-629-4768**
▶ Mullings, Day	Program Director	
Barr, Gina	Office Specialist	

■ RESIDENTIAL SERVICE/FACILITIES

Ogden Division		**801-629-4751**
▶ Roueche, Trena	Program Director	
West, Sally	Office Specialist	
Hester, Wade	Assistant Residential/Sign Language	VP 801-505-9932 Text 801-786-9700

■ SCHOOL FOR THE BLIND

Blind Region 1 & Outreach		**801-629-4718**
▶ Lasater, Carolyn	Program Director	
Westergard, Susan	Office Specialist	
Blind Region 2 & Outreach		**801-464-2051**
▶ Austin, Melanie	Program Director	
York, Red	Office Specialist	

■ SCHOOL FOR THE DEAF

North Region Deaf		**801-629-4751**
▶ Roueche, Trena	Program Director	
West, Sally	Office Specialist	
Central Region Deaf		**801-464-2023**
▶ Sutherland, Betsy	Program Director	
Simpson, Nancy	Office Specialist	
South Region Deaf		**801-431-5101**
▶ Madsen, Marilyn	Program Director	
Sorenson, DeeAnn	Office Specialist	
Jean Massieu School		**VP 801-903-2829**
▶ Radford, Jill	Program Administrator	
Martin, Paula	Office Specialist	801-464-2003

■ SUPPORT SERVICES

		801-629-4703
▶ Jacobsen, Deborah	Supervisor, Food Services	

■ EDUCATION RESOURCE CENTER/UTAH STATE INSTRUCTIONAL MATERIALS ACCESS CENTER (USIMAC)

Ogden Division		**801-629-4795**
▶ Murdock, Hollie	Program Director	
Patterson, Teresa	Office Specialist	
ERC-Ogden		**801-629-4816**
White, Mary Jo	Librarian	
ERC-Salt Lake		**801-464-2044**
Johnson, Tory	Librarian	
USIMAC		**801-629-4796**
▶ Kremer, Vali	Coordinator	
Berry, Pam	Production Specialist	801-629-4811

■ CURRICULUM AND ASSESMENT

Contact Respective Associate Superintendent:

▶ Vacant	Associate Superintendent of the Blind	801-629-4713
▶ Vacant	Associate Superintendent of the Deaf	801-629-4714

■ FACILITIES COORDINATION

Ogden Division		**801-629-4780**
▶ Areano, Gabe	Facilities Coordinator	

UTAH SCHOOLS FOR THE DEAF AND THE BLIND

Alphabetical Listing
Area Code (801)

▶	Areano, Gabe	Facilities Coordination	629-4780
	Arndt, Holly	Related Services	464-2033
	Austin, Melanie	School for the Blind/Region 2	464-2035
▶	Barr, Gina	Parent Infant Program/Deaf	629-4768
	Berry, Pamela	Educational Resource Center/USIMAC	629-4811
	Bowman, Diana	DeafBlind and Specialty Services	629-4732
	Buchanan, Leslie	DeafBlind & Specialty Services	629-4769
	Buland, Bruce	Human Resources	629-4725
▶	Casey, Valerie	Related Services	464-2073
▶	DeRosier, Carol	Human Resources	629-4705
	Diarte, Lisa	Communications & Development	629-4741
▶	Gear, Tami	Related Services	464-2034
	Gough, Brian	Human Resources	629-4725
▶	Hall, Betty	Administration	629-4712
	Hester, Wade	School for the Deaf/N. Region/Residential Serv.	VP 505-9932
▶	Jacobson, Deborah	Business Office	629-4703
	Johnson, Tori	Educational Resource Center/SLC	464-2044
▶	Kay, Mandy	Educational Resource Center/Ogden	629-4706
	Kremer, Vali	Utah State Instructional Materials Access Center	629-4796
▶	Larreau, Nicole	Business Office	629-4720
	Lasater, Carolyn	School for the Blind/Region 1	629-4735
▶	Madsen, Marilyn	School for the Deaf/South Region	431-5103
	Martin, Paula	School for the Deaf/JMS	464-2003
	Mullins, Day	Parent Infant Program/Deaf	629-4768
	Murdock, Hollie	Educational Resource Center/Utah State	
▶	Noyce, Steven	Administration	629-4712
▶	Oram, Lori	Human Resources	629-4726
▶	Patterson, Teresa	Educational Resource Center	629-4795
	Petersen, Barbara	Parent Infant Program/Blind	629-4743
	Pierce, Kimberly	Communications & Development	629-4727
	Presset, Nate	Information Technology/Receptionist	629-4701

▶	Rader, Laurie	Administration	629-4714
	Radford, Jill	School for the Deaf/JMS	VP 657-5762
	Reidford, Larry	DeafBlind and Speacialty Services	629-4803
	Roueche, Trena	School for the Deaf/North Region/Residential Serv.	629-4722
▶	Sears, Michael	Business Office	629-4723
	Simpson, Nancy	School for the Deaf/Central Region	464-2023
	Sorensen, DeeAnn	School for the Deaf/South Region	431-5101
	Stewart, Verlira	Administration	629-4713
	Summerill, Marilyn	Educational Resource Center/Ogden	629-4745
	Sutherland, Betsy	School for the Deaf/Central Region	464-2047
▶	Thorstensen, Marilyn	Parent Infant Program/Blind	629-4743
▶	Urban, Dan	Information Technology	629-4785
▶	West, Sally	School for the Deaf/North Region/Residential Serv.	629-4751
	Westergard, Susan	School for the Blind/Region 1	629-4718
	White, Lezlie	Business Office	629-4721
	White, Mary Jo	Educational Resource Center/Ogden	629-4816
▶	Young, Amy	Business Office	629-4783

UTAH STATE OFFICE OF REHABILITATION

ORGANIZATION CHART

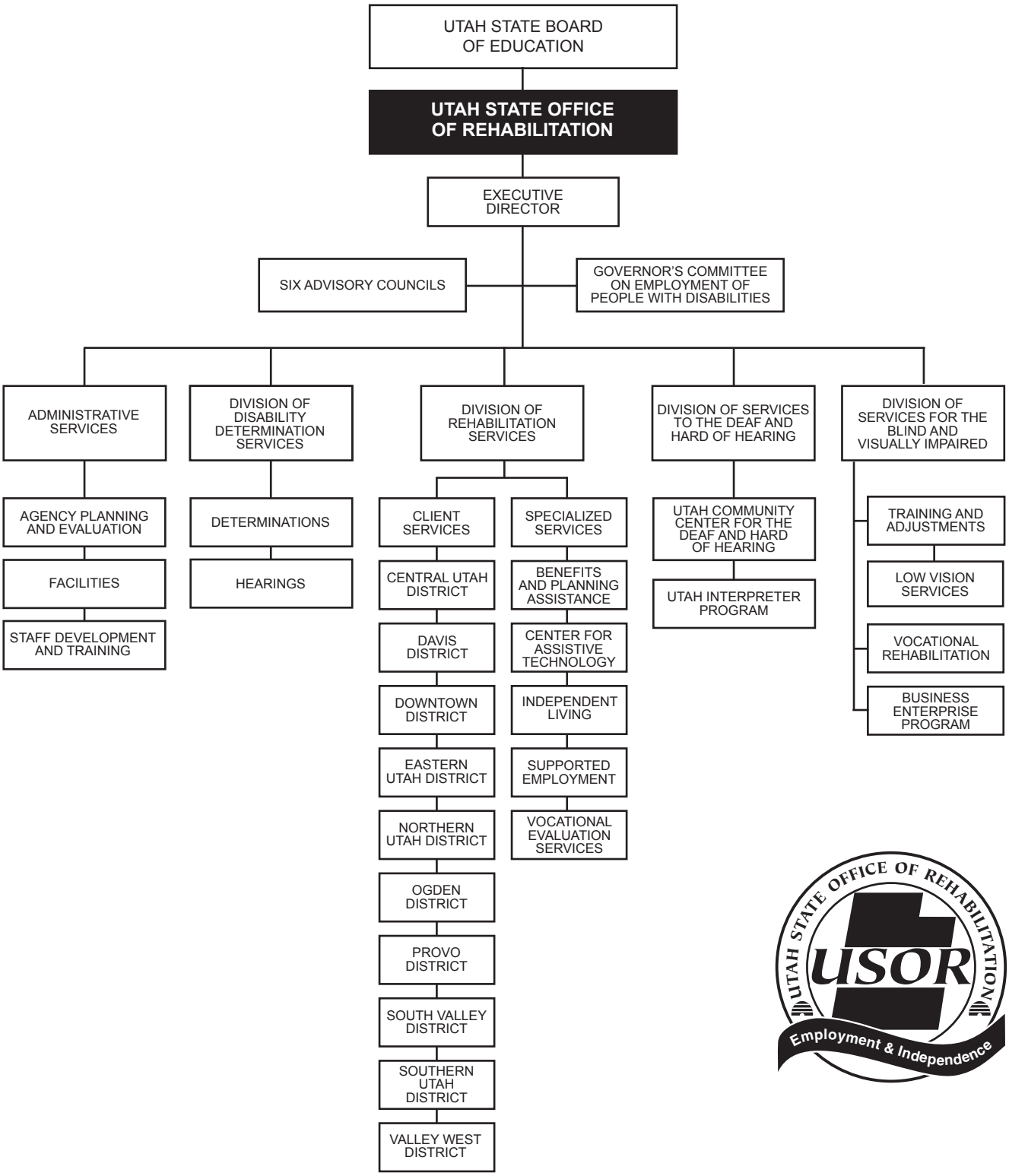

UTAH STATE OFFICE OF REHABILITATION

■ OFFICE OF REHABILITATION ADMINISTRATION

(801) 538-7530 Voice/TTY **Toll-Free: 1-800-473-7530** **Fax: 801-538-7522**
250 East 500 South P.O. Box 144200
Salt Lake City, Utah 84114-4200

▶ **Uchida, Donald R.**	**Executive Director**	**538-7530**
Kubbe, Heidi	Executive Assistant	538-7544
Cummings, Stacey	Administrative Services/Program Director	538-7781
Fraedrich, Nicole	Trainer III	538-7551
MacLee, Dee	Office Specialist	538-7531
Nelson, Lynn	Office Specialist	538-7552
Shoemaker, Michael	Specialist, Program Planning & Evaluation	538-7746
Smart, Jennifer	Training Coordinator	538-7565
Wollenzien, Mike	Specialist, Facilities	538-7987

GOVERNOR'S COMMITTEE ON EMPLOYMENT OF PEOPLE WITH DISABILITIES
(801) 887-9392 Voice **Toll-Free: 1-866-454-8397** **(801) 887-9500 TTY**
1595 West 500 South **Salt Lake City, Utah 84104**

Information Technology

Berry, Steve	Technical Support Specialist	887-9519
Jackson, Tom	Web Developer	887-9518
Johnson, Tom	Technical Support Specialist	887-9520
Martin, Rick	Information Analyst	887-9517
Matin, Siraj	Technical Support Supervisor	887-9516
Southwick, Jared	Technical Support Specialist	887-9387

■ DIVISION OF REHABILITATION SERVICES

(801) 538-7530 Voice/TTY **Fax: 801-538-7522**
250 East 500 South P.O. Box 144200
Salt Lake City, Utah 84114-4200

Administrative Office

▶ Thelin, Russell	Director	538-7539
Kubbe, Heidi	Executive Assistant	538-7544
Clausen, Elaine	Executive Secretary	538-7529
England, Thomas	Independent Living Coordinator	538-7661
Jackson, Coy	Specialist, Ticket/Choose to Work	538-7590
Lobato, Leah	Specialist, Work Ability	538-7964
Moffitt, Kathy	Office Specialist	538-7530
Saenz, Joshua	Vocational Rehabilitation Coordinator	538-7541
Sanchez, Suzy	Case Service Technician	538-7535
Swensen, Gordon	Vocational Rehabilitation Coordinator	538-7548
Thompson, Mark	Vocational Rehabilitation Coordinator	538-7547
Walker, Kyle	Program Director, Client Services	538-7837
Woeste, John	Program Director, Specialized Services	538-7593

NORTHERN UTAH DISTRICT

(435) 787-3480 (800) 560-9766 Voice/TTY
115 West Golf Course, Ste D Logan, Utah 84321-5984

Brigham City Office (435) 734-9408 Voice/TTY Toll-Free: 1-800-559-9408
275 West 1100 South Brigham City, Utah 84302-3116

OGDEN DISTRICT

(801) 395-7020 Voice/TTY 950 East 25th Street, #200 Ogden, Utah 84401-2606

DAVIS DISTRICT

(801) 776-5951 Voice/TTY 2984 North 400 West, Ste A Layton, Utah 84041-1344

South Davis Office (801) 296-1293 Voice/TTY
150 North Main Bountiful, Utah 84010-6123

(SALT LAKE) DOWNTOWN DISTRICT

(801) 238-4560 Voice/TTY 50 West Broadway, #800 Salt Lake City, Utah 84101

VALLEY WEST DISTRICT

(801) 957-8200 Voice/TTY
5522 South 3200 West Taylorsville, Utah 84118

Tooele
(435) 882-1086 Voice/TTY Toll-Free: 1-800-734-1086
982 North Main Tooele, Utah 84074

SOUTH VALLEY DISTRICT

(801) 446-2560 Toll-Free: 1-800-625-7519 Voice/TTY
926 West Baxter Drive South Jordan, Utah 84095

Sanderson Community Center for the Deaf and Hard of Hearing
Voice/TDD/VP: (801) 263-4884 Toll-Free: 1-877-860-4861 Voice/VB
Taylorsville, Utah 84123

Heber City
(435) 657-0629 Voice/TTY Toll-Free: 1-800-337-2142
175 North Main #B3 Heber City, Utah 84032

PROVO DISTRICT

(801) 374-7724 Voice/TTY Toll-Free: 1-800-662-6539
150 East Center, Suite 3300 Provo, Utah 84606

American Fork Office
(801) 772-0793 Voice/TTY
64 South 360 East American Fork, Utah 84003

CENTRAL UTAH DISTRICT

(801) 465-8384 Voice/TTY
910 East 100 North #215 Payson, Utah 84651

Delta Office (435) 864-2509 Toll-Free: 1-800-531-9914 Voice/TTY
520 East Topaz Blvd. #109 Delta, Utah 84624

Manti Office	(435) 835-0750 55 South Main #2	Toll-Free: 1-800-531-9913 Voice/TTY Manti, Utah 84642
Richfield Office	(435) 896-1470 1158 South Highway 118	Toll-Free: 1-800-953-6479 Voice/TTY Richfield, Utah 84701

EASTERN UTAH DISTRICT

(435) 789-0273 Voice/TTY	Toll-Free: 1-800-286-0273 320 North Aggie Blvd	Vernal, Utah 84078
Blanding Office	(435) 678-1452 Voice/TTY 121 East 500 North	Toll-Free: 1-800-531-9912 Blanding, Utah 84511
Moab Office	(435) 259-4635 Voice/TTY 125 West 200 South	Toll-Free: 1-800-699-6571 Moab, Utah 84532
Price Office	(435) 636-2820 Voice/TTY 662 West Price River Drive	Toll-Free: 1-800-491-7734 Price, Utah 84501
Roosevelt Office	(435) 722-6940 Voice 1100 East Lagoon	Roosevelt, Utah 84066

SOUTHERN UTAH DISTRICT

(435) 673-5091 Voice/TTY	Toll-Free: 1-800-281-5091 965 East 700 South, #202	St. George, Utah 84790
Cedar City Office	(435) 586-9995 925 South Main	Toll-Free: 1-800-281-9945 Voice/TTY Cedar City, Utah 84720

EMPLOYMENT RESOURCE CENTER/BENEFITS PLANNING, ASSISTANCE AND OUTREACH

(801) 887-9530 Voice	Toll-Free: 1-866-454-8397 1595 West 500 South	(801) 887-9500 TTY Salt Lake City, Utah 84104

UTAH CENTER FOR ASSISTIVE TECHNOLOGY

(801) 887-9380	Toll-Free: 1-888-866-5550 Voice/TTY 1595 West 500 South	Salt Lake City, Utah 84104
Computer Center for Citizens With Disabilities (801) 887-9380 Voice	(801) 887-9500 TTY 1595 West 500 South	Toll-Free: 1-800-866-5550 Salt Lake City, Utah 84104

VOCATIONAL EVALUATION SERVICES

(801) 887-9501 Voice	(801) 887-9503 TTY 1595 West 500 South	Toll-Free: 1-866-454-8397 Salt Lake City, Utah 84104
Vocational Evaluation Services	950 25th Street #200	(801) 395-7080 Voice/TTY Ogden, Utah 84401
Vocational Evaluation Services	150 East Center Suite #3300	(801) 374-7724 Voice/TTY Provo, Utah 84601
Vocational Evaluation Services	1067 E Tabernacle #9	(435) 673-3896 Voice/TTY St. George, Utah 84770-3163

■ DIVISION OF DISABILITY DETERMINATION SERVICES

(801) 321-6500	Toll-Free: 1-800-221-3493 P.O. Box 144032	Salt Lake City, Utah 84114-4032

■ DIVISION OF SERVICES TO THE DEAF AND HARD OF HEARING

(801) 263-4861 Voice/(877) 860-4861 (801) 263-4860/(800) 860-4860 VP/TTY
5709 South 1500 West Salt Lake City, Utah 84123

Sanderson Community Center for the Deaf & Hard of Hearing (801) 263-4861 Voice/TTY/VP

Utah Interpreter Program (801) 263-4875 Voice/TTY/VP

Southern Utah Services (435) 673-8974 Voice/TTY/VP
1067 East Tabernacle #10 St. George, Utah 84770

■ DIVISION OF SERVICES TO THE BLIND AND VISUALLY IMPAIRED

(801) 323-4343 Voice (801) 323-4395 TTY Toll-Free: 1-800-284-1823
250 North 1950 West, Suite B Salt Lake City, Utah 84116

TRAINING AND ADJUSTMENT SERVICES
Low Vision and Outreach Services (801) 323-4373

VOCATIONAL REHABILITATION
(801) 323-4374

Ogden Vocational Rehabilitation Services
(801) 395-7060 Toll-Free: 1-800-950-8824
950 25th Street Ogden, Utah 84401

Provo Vocational Rehabilitation Services
(801) 374-7705 Toll-Free: 1-800-662-6539
150 East Center, Suite 3300 Provo, Utah 84606

St. George Vocational Rehabilitation Services
(435) 986-0055 Toll-Free: 1-877-315-0259
515 West 300 North, Suite B St. George, Utah 84770

Business Enterprise Program
(801) 323-4386 Salt Lake City, Utah 84116

UTAH
REGIONAL SERVICE CENTERS

Utah's four Regional Service Centers provide services for small rural schools and districts. These are services that districts are unable to provide on their own, and they are available to districts based on need or at their request.

Central Utah Educational Services (CUES)

195 East 500 North, Richfield, UT 84701
Telephone: (435) 896-4469
Fax: (435) 896-4767

Director	**Glen Taylor**
Computer Repair	Steve Grimshaw
Internet Support Specialist	B.J. Peterson
Technology Training Specialist	Calvin Hales
Media Specialist/Secretary	Patsy Nielson
Purchasing Agent/Secretary	Diane Bybee
Technology Specialist	James Christensen
UEN Local Service Rep	Charice Black
Reading Specialist	TBD

Northeastern Utah Educational Services (NUES)

3111 University Way (UVU Campus)
Heber City, UT 84032
Telephone: (435) 654-1921
Fax: (435) 654-2403

Director	**Parker K. Mossman**
Executive Secretary/Business Manager	Amy Davis
Media Specialist	Jennifer Ostergaard
Network Engineer	Don Remy
Reading Specialist	Ranell Wakefield
Technical Support Specialist	Phil Thacker
Technology Trainer	Lorrie Cook

Southeast Educational Service Center (SESC)

685 E 200 S, Price, UT 84501
Telephone: (435) 637-1173
Fax: (435) 637-1178
Toll-Free: (800) 789-1178

Director	**J.J. Grant**
Executive Secretary	Johnna Boyack
Technology Specialist	Robert Potts
Media Coordinator	Sara Bryant
South Technology Trainer/ARM	Theresa Wilson
North Technology Trainer/ARM	Derald Kurtz

Southwest Educational Development Center (SEDC)

520 W 800 S, Cedar City, UT 84720
Telephone: (435) 586-2865
Fax: (435) 586-2868

Director	**Randy Johnson**
Technology Coordinator	Cory Stokes
Technology Trainer/Data Asst. Specialist	Clint Stephens
Network Engineer	Jack Erickson
Office Manager/Sterling Scholar Coord	Selene Corbridge
Secretary/Technology/Media Mentor	Kelly Mulliner
Systems Specialist/Programmer	Scott Harpster
Autism Specialist	Bob Wasden
Reading Specialist	Terra Barnes

Utah Rural Schools Association

The Utah Rural Schools Association is composed of 26 rural districts in the state of Utah. The purpose of the association is to provide quality education to all students in rural areas of the state.

The association's focus is on quality instruction, staff, and facilities. Ideas, research, successes, and sound educational practices are shared among the members at an annual conference. This rural schools conference has been held in Cedar City each year, with the cooperation of Southern Utah University. The campus at SUU has been opened to participants each July. This conference is a highlight for all of Utah's schools, not only the rural schools. Participation exceeds 500 individuals each summer, and the three-day experience presents nationally recognized leaders as keynote speakers and presenters.

In addition, teachers from rural schools develop carefully planned strands of workshops, and most presenters are practicing teachers from rural schools.

While some districts may be designated as "urban" districts, they still have rural schools within their boundaries; therefore, there can be no clear distinction as to which districts are totally rural and which are totally urban. The USOE has divided the state into four Regional Service Centers as well. These service centers, the Northeastern region, the Central region, the Southwestern region, and the Southeastern region, each contribute services to the rural areas.

The officers of the Utah Rural Schools Association include:

President — Steve Carlsen
Phone: 435-637-9417

President-Elect — Ray Terry
Phone: 435-438-2291

Rural Schools USOE Liaison — Martell Menlove
Phone: 801-538-7762

UTAH REGIONAL SERVICE CENTERS

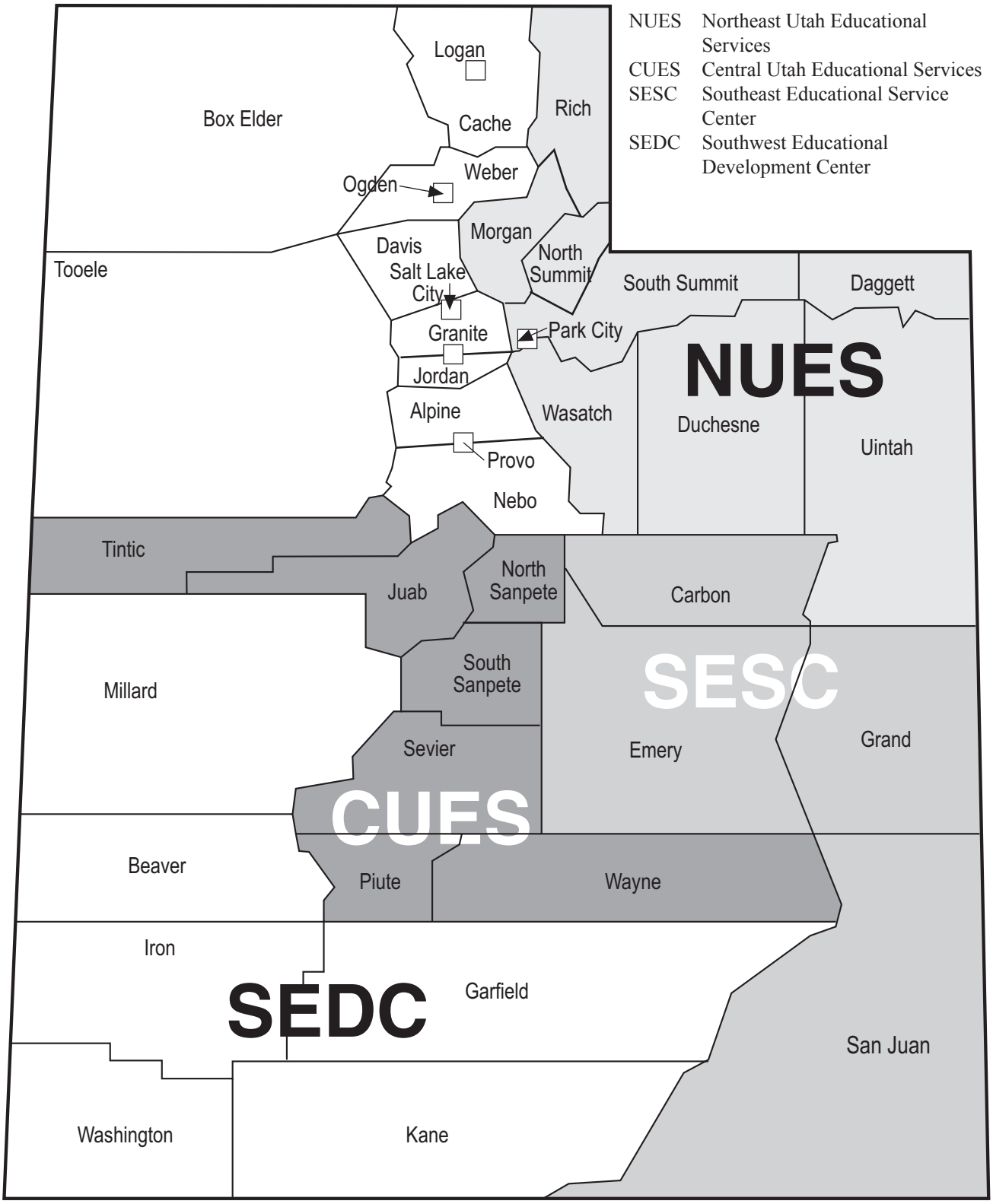

UTAH HIGHER EDUCATION

Utah College of Applied Technology (UCAT)

President: Rob Brems
Calvin Rampton Complex
4501 S 2700 W, Bldg 3
P. O. Box 147900
Salt Lake City, UT 84114-7900
Telephone: (801) 955-2170
Fax: (801) 955-2184
rbrems@ucat.edu
www.ucat.edu

BRIDGERLAND APPLIED TECHNOLOGY COLLEGE
1301 N 600 W, Logan, UT 84321
Telephone: (435) 753-6780
Fax: (435) 753-3451
Campus President: Richard L. Maughan
rmaughan@batc.edu

DAVIS APPLIED TECHNOLOGY COLLEGE
550 E 300 S, Kaysville, UT 84037
Telephone: (801) 593-2500
Fax: (801) 593-2400
Campus President: Michael J. Bouwhuis
MJB@datc.edu

DIXIE APPLIED TECHNOLOGY COLLEGE
46 S 1000 E, St George, UT 84770
Telephone: (435) 674-8400
Fax: (435) 674-8450
Campus President: Rich VanAusdal
vanausda@dixie.edu

MOUNTAINLAND APPLIED TECHNOLOGY COLLEGE
2301 Ashton Blvd, Lehi, UT 84043
Telephone: (801) 863-6282
Fax: (801) 853-7531
Campus President: Clay Christensen
cchristensen@mlatc.edu

OGDEN-WEBER APPLIED TECHNOLOGY COLLEGE
200 N Washington Blvd, Ogden, UT 84404
Telephone: (801) 627-8300
Fax: (801) 392-2140
Campus President: Collette Mercier
mercierc@owatc.edu

TOOELE APPLIED TECHNOLOGY COLLEGE
66 W Vine Street, Tooele, UT 84074
Telephone: (435) 248-1800
Fax: (435) 248-1850
Campus President: Scott Snelson
ssnelson@tatc.edu

UINTAH BASIN APPLIED TECHNOLOGY COLLEGE
1100 E Lagoon St, Roosevelt, UT 84066
Telephone: (435) 722-6900
Fax: (435) 722-6999
Campus President: Mark Walker
mark@ubatc.edu

Utah Colleges of Education

BRIGHAM YOUNG UNIVERSITY
301 McKay Building
Provo, UT 84602
Phone: (801) 422-3695
Information: (801) 378-1211
Dean: Dr. K. Richard Young

SOUTHERN UTAH UNIVERSITY
351 West University Blvd.
Cedar City, UT 84720
Phone: (435) 865-8320
Information: (435) 586-7700
Interim Dean: Dr. Deborah M. Hill

UNIVERSITY OF PHOENIX
5373 S. Green Street, Suite 300
Salt Lake City, UT 84123
Phone: (801) 263-1444
Director of Academic Affairs: Gregg Johnson
Dean: Dr. Jill Muir

UNIVERSITY OF UTAH
225 Milton Bennion Hall
Salt Lake City, UT 84112
Phone: (801) 581-8221
Information: 801-581-7200
Dean: Dr. Michael Hardman

UTAH STATE UNIVERSITY
College of Education
2800 Old Main Hill
Logan, UT 84322-2800
Phone: (435) 797-1437
Information: 435-797-1000
Interim Dean: Dr. Beth Foley

UTAH VALLEY UNIVERSITY
800 West University Parkway
Orem, UT 84058-5999
Phone: (801) 863-8006
Information: 801-863-8000
Dean: Dr. Briant Farnsworth

WEBER STATE UNIVERSITY
College of Education

1302 University Circle
Ogden, UT 84408
Phone: (801) 626-6273
Information: 801-626-6000
Dean: Dr. Jack Rasmussen

WESTERN GOVERNORS UNIVERSITY
4001 South 700 East
Salt Lake City, UT 84107
Phone: (801) 274-3280
Dean: Dr. Janet Schnitz
www.wgu.edu

WESTMINSTER COLLEGE
1840 South 1300 East
Salt Lake City, UT 84105
Phone: (801) 832-2470
Information: 801-832-2200
Dean: Dr. Robert Shaw

UTAH SYSTEM OF HIGHER EDUCATION
60 South 400 West
Salt Lake City, UT 84101-1284
Phone: (801) 321-7127
Fax: (801) 321-7199
Assistant Commissioner: Dr. Phyllis C. Safman

Utah System of Higher Education

UTAH STATE BOARD OF REGENTS
The Gateway
60 South 400 West
Salt Lake City, UT 84101-1284
Telephone: (801) 321-7101
Fax: (801) 321-7199
www.higheredutah.org

Chair: David J. Jordan, Bountiful
Vice Chair: Bonnie Jean Beesley, Salt Lake City

Members:
Jerry C. Atkin, St. George
Brent L. Brown, Provo
Keith Buswell, Ogden
Daniel W. Campbell, Provo
France A. Davis, Salt Lake City
James T. Evans, Orem
Katharine B. Garff, Bountiful
Meghan Holbrook, Salt Lake City
Nolan E. Karras, Roy
Robert S. Marquardt, Salt Lake City
Carol Murphy, Midway
Jed Pitcher, Bountiful
David E. Smith, Orem (Student)
Marlon O. Snow, Orem
Mark Stoddard, Nephi
Teresa L. Theurer, Logan
John H. Zenger, Midway

Commissioner and Chief Executive Officer:
William Sederburg
Telephone: (801) 321-7103

DIXIE STATE COLLEGE
225 South 700 East
St. George, UT 84770-3876
Telephone: (435) 652-7500
www.dixie.edu
President: Stephen D. Nadauld

SALT LAKE COMMUNITY COLLEGE
4600 South Redwood Road
P.O. Box 30808
Salt Lake City, UT 84130-0808
Telephone: (801) 957-4111
www.slcc.edu
President: Cynthia A. Bioteau

SOUTHERN UTAH UNIVERSITY
351 West University Boulevard
Cedar City, UT 84720-2479
Telephone: (435) 586-7700
www.suu.edu
President: Michael T. Benson

SNOW COLLEGE
150 East College Avenue
Ephriam, UT 84627-1299
Telephone: (435) 283-7000
www.snow.edu
President: Scott L. Wyatt

UNIVERSITY OF UTAH
201 South Presidents Circle, Rm 203
Salt Lake City, UT 84112-9008
Telephone: (801) 581-7200
www.utah.edu
Interim President: Lorris Betz

UTAH STATE UNIVERSITY
1400 Old Main Hill
Logan, UT 84322-1400
Telephone: (435) 797-1000
www.usu.edu
President: Stan L. Albrecht

UTAH VALLEY UNIVERSITY
800 West University Parkway
Orem, UT 84058-5999
Telephone: (801) 863-8000
www.uvu.edu
President: Matthew S. Holland

WEBER STATE UNIVERSITY
1001 University Circle
Ogden, UT 84408-1001
Telephone: (801) 626-6000
www.weber.edu
President: F. Ann Millner

UTAH EDUCATIONAL ORGANIZATIONS

American Federation of Teachers

President: John Baldin
E-mail: john@baldin.com
2261 South Redwood Road, Suite O
Salt Lake City, Utah 84119
Telephone: (801) 977-3786
Fax: (801) 973-7707
Toll-Free: (877) 562-1735
E-mail: reception@aftutah.org

Secretary/Treasurer: Cari' Fifield
E-mail: cari@fifieldonline.com

Political Vice President: Vacant
E-mail: ptayler@aftutah.org

Classified Employees Vice President: Ben Rowley
E-mail: bentronics4@yahoo.com

Higher Ed. Vice President: Dale Nelson
E-mail: dale.nelson@slcc.edu

Member Benefits Vice President: Vacant
E-mail: NA

PK–12 Teacher Vice President: Terry Moore
E-mail: terencewmoore@yahoo.com

Professional Issues Vice President: Elizabeth Weight
E-mail: eweight@aftutah.org

Healthcare Vice President: Kathy Briggs
E-mail: kathybriggs27@msn.com

National Representative
Edward McElroy
www.aft.org

Learning Forward

President: Suzanne Cottrell
Davis School District
45 E State Street
P.O. Box 588
Farmington, UT 84025
Telephone: (801) 402-5173
E-mail: sucottrell@dsdmail.net

Utah Association for Adult, Community, and Continuing Education

President: Heather Young
Director, IT/Distrance Learning Technologies
USU/CEU-San Juan Campus
Telephone: (435) 678-8128

President Elect: Lory Curtis
South Park Academy
Telephone: (801) 576-8248

Executive Secretary: Sandra Grant
Adult Educator
Telephone: (801) 538-7844
www.uaacce.org

Utah Association for Career and Technical Education (UACTE)

President: Larry Stephenson
Dixie Applied Technology College
1071 E 100 S
University Plaza Bldg. C, Suite C7
St. George, Utah 84770
(435) 674-8605
lstephenson@dxatc.edu

President Elect: Kathy Gurr
Mountainland Applied Technology College
987 Geneva Road
American Fork, UT 84003
(801) 863-6282
kgurr@mlatc.edu

Executive Secretary: Becky Cox
Lone Peak High School
10189 N 4800 W
Highland, UT 84003
(801) 717-4568
bcox@alpine.k12.ut.us
www.uacte.org

Utah Association for Gifted Children

President: Teri Mattson
Ridgecrest Elementary School
1800 E 7200 S
Cottonwood Heights, Utah 84121
Telephone: (801) 826-9250
Fax: (801) 826-9251
E-mail: teri.mattson@canyonsdistrict.org
www.uagc.org

Utah Association for Supervision and Curriculum Development

President: Dr. Louise Moulding
Weber State University

1304 University Circle
Ogden, Utah 84408-1304
Telephone: (801) 626-7665
E-mail: lmoulding@weber.edu
www.uascd.com

Utah Association of Educational Office Professionals

President: Mary Meyers
Telephone: (385) 646-4906
E-mail: mcmeyers@graniteschools.org
www.uaeop.org

Vice President: Lola Searle
Telephone: (435) 781-3100
E-mail: lola.searle@uintah.net

President Elect: Danielle Kitchen
Telephone: (385) 646-4525
E-mail: dfkitchen@graniteschools.org

Utah Association of Elementary School Principals (UAESP)

Executive Director: Dr. Luana G. Searle
250 E 500 S
P.O. Box 144200
Salt Lake City, UT 84114-4200
Telephone: (801) 538-7887

President: Betty Barnum
Washington School District
Red Mountain Elementary
Telephone: (435) 656-3802

President Elect: J. Lynn Cooper
Granite School District
Fox Hills Elementary
Telephone: (385) 646-4828
www.uaesp.org

Utah Association of Public School Foundations

President: Chris Zimmerman
Weber School District
5320 Adams Avenue Parkway
Ogden, UT 84405
Telephone: (801) 476-7827

Vice-President: Pam Graf
Washington School District
121 W Tabernacle
St. George, UT 84770
Telephone: (435) 673-3553

Vice President: Mike Williams
Salt Lake City School District
440 E 100 S
Salt Lake City, UT 84111
Telephone: (801) 578-8268

Executive Secretary: Diane Olsen
Morgan School District
240 E Young Street
Morgan, UT 84050
Telephone: (801) 829-3411

Utah Association of School Business Officials

President: Darin Clark
Juab School District
346 E 600 N
Nehpi, UT 84648-1531
Telephone: (435) 623-1940
Fax: (435) 623-1941
E-mail: darin.clark@juab.12.ut.us

President Elect: Dee Miles
Duchesne School District
Telephone: (435) 738-1240
E-mail: dmiles@dcsd.org

Vice President: Richard Reese
Murray School District
Telephone: (801) 264-7415
E-mail: rreese@murrayschools.org

Utah Association of Secondary School Principals (UASSP)

Executive Director: Carl Boyington
250 E 500 S, P.O. Box 144200
Salt Lake City, UT 84114-4200
Telephone: (801) 538-7885
Fax: (801) 538-7588

President: Ryck Astle
Layton High School
Telephone: (801) 402-4800
Fax: (801) 402-4801

President Elect: Jim Young
American Fork Jr. High School
Telephone: (801) 756-8543
Fax: (801) 756-8407
www.uassp.org

Utah Association of Teacher Educators

President: Peggy Saunders
Weber State University
3848 Harrison Blvd.
Ogden, UT 84408
Telephone: (801) 626-7673
E-mail: psaunders@weber.edu
www.uen.org/uate

Treasurer: Susan Simmerman
Telephone: (801) 863-5097
E-mail: susan.simmerman@uvu.edu

Utah Education Association

875 E 5180 S
Murray, UT 84107-5299
Phone: (801) 266-4461
Fax: (801) 265-2249

President: Sharon Gallagher-Fishbaugh
(801) 266-4461, ext. 102
sharon@utea.org

Vice President: Tom Nedreberg
(801) 266-4461, ext. 105
tom@utea.org

Executive Director: Mark Mickelsen
(801) 266-4461, ext. 104
mark.mickelsen@utea.org

Communications Director: Michael Kelley
(801) 266-4461, ext. 101
mike.kelley@utea.org

UniServ Presidents

Bonneville UniServ
Annette O'Bryant
Timpview HIgh
(801) 221-9720

Color Country UniServ
Trudy Savage
Enoch Elementary
(435) 586-2855

Davis Education Association
Don Paver
DEA Office
(801) 451-2277

Eastern Utah UniServ
Ashley Scott
Eagle View Elementary
(435) 722-4563

Granite Education Association
Susen Zobel
GEA Office
(801) 266-4411

High Desert UniServ
Kim Player
Huntington Elementary
(435) 687-9954

Jordan UniServ
Jennifer Boehme
Elk Meadows Elementary
(801) 446-3200

Northern Utah UniServ
Ilene Davies
South Cache Center
(435) 245-6433

Ogden-Weber UniServ
Marlene Irons
South Ogden Jr. High
(801) 452-4460

Wasatch UniServ
Robert Gowans
Tooele High
(435) 833-1978, ext. 2179

UniServ Executive Directors

Bonneville UniServ
Suzie Makin
Ron Firmage
Jody Wood
39 S 400 W, Orem, UT 84058
(801) 224-2055

Color Country UniServ
Sue Porter
Jim Porter
180 N Main, Richfield, UT 84701
(435) 896-5761

Davis Education Association
Joel Briscoe
Pat Riley
85 S 185 E, PO Box 500, Farmington, UT 84025
(801) 451-2277

Eastern Utah UniServ
Pat Rusk
875 E 5180 S, Murray UT 84107
(801) 269-0259

Granite Education Association
Star Orullian
Nikki Peterson
875 E 5180 S, Suite 1, Murray, UT 84107
(801) 266-4411

High Desert UniServ
Rick Pruitt
180 N Main, Richfield, UT 84701
(435) 896-5761

Jordan UniServ
Laura Black
Cindy Carroll
875 E 5180 S, Suite 2, Murray, UT 84107
(801) 262-2449

Northern Utah UniServ
Hilaree Stephens
550 N Main, #215, Logan, UT 84321
(435) 753-3875

Ogden/Weber UniServ
Rick Palmer
939 25th St, Ogden, UT 84401
(801) 399-3746

Wasatch UniServ
Elaine Tzourtzouklis
5150 S 900 E, Salt Lake City, UT 84117
(801) 262-6627

Council of Local Presidents

Susan Firmage, CLP President
Heritage Elementary
(801) 402-1200

Peri Edwards, CLP Vice President
Heritage Elementary
(435) 628-4427

Alpine Education Association
Michael Gowans
West Lake High
(801) 610-8815

Beaver Education Association
Brian Hollingshead
Beaver District Office
(435) 438-2291

Box Elder Education Association
Steven Pickett
Bear River Middle
(435) 257-2540

Cache Education Association
Theo Anderson
Providence Elementary
(435) 752-6010

Canyons Education Association
Ross Rogers
Canyons District Office
(801) 647-4740

Carbon Education Association
Caroline Barrington
Sally Mauro Elementary
(435) 472-5311

Davis Education Association
Don Paver
DEA Office
(801) 451-2277

Duchesne Education Association
Scott Forsyth
Roosevelt Jr. High
(435) 725-4585

Emery Education Association
Kim Player
Huntington Elementary
(435) 687-9954

Garfield Education Association
Kayelynn Neilson & Cheryl LeFevre
Bryce Valley High
(435) 679-8835

Grand Education Association
Kathryn Jackson & Arlajean Paskett
Helen M. Knight Intermediate
(435) 259-7350

Granite Education Association
Susen Zobel
GEA Office
(801) 266-4411

Iron Education Association
June Miller
Canyon View Middle
(435) 586-2830

Jordan Education Association
Jennifer Boehme
JEA Office
(801) 262-2449

Juab Education Association
Randy Jessen
Nebo View Elementary
(435) 623-1812

Kane Education Association
Judy Lee
Kanab Elementary
(435) 644-2329

Logan Education Association
Michael Mudrow
Logan High
(435) 755-2380

Millard Education Association
Russell Fowles
Delta High
(435) 864-5610

Morgan Education Association
Jared Barlow
Morgan High
(801) 829-3418

Murray Education Association
Mark Durfey
Murray High
(801) 264-7460

Nebo Education Association
James Griffin
Salem Hills High
(801) 423-3200

North Sanpete Education Association
Cindy Johansen
North Sanpete Middle
(435) 436-8206

North Summit Education Association
Suesanne O. Bond
North Summit Elementary
(435) 336-2101

Ogden Education Association
Doug Stevens
Ben Lomond High
(801) 737-7855

Park City Education Association
Heidi Matthews
Treasure Mountain International
(435) 645-5640

Piute Education Association
Holly Nowers
Piute High
(435) 577-2881

Provo Education Association
Kari Lyn Parent
Lakeview Elementary
(801) 374-4990

Rich Education Association
Heidi Weston
Rich MIddle
(435) 946-3359

Salt Lake Teachers Association
Susan McFarland
SLTA Office
(801) 262-6627

San Juan Education Association
Nathan Chamerlain
Monticello High
(435) 678-1130

Sevier Education Association
Barry Erickson
Richfield High
(435) 896-8247

South Sanpete Education Association
Stella HIll
Gunnison Valley Middle
(435) 528-7256

South Summit Education Association
Andrea McNeil
South Summit High
(435) 783-4313

Tintic Education Association
Cynthia Kirgan
Eureka Elementary
(435) 433-6927

Tooele Education Association
Robert Gowans
Tooele High
(435) 833-1978

Uintah Education Association
Laura Ahrnsbrak
Eagle View Elementary
(435) 722-4563

Utah Schools for the Deaf and the Blind
Michelle Tanner
Jean Massieu School for the Deaf
(801) 464-2003

Wasatch Education Association
Kenna Mair
J. R. Smith Elementary
(435) 654-2201

Washington Education Association
Kathleen Wagner
Millcreek High
(435) 628-2462, ext. 201

Wayne Education Association
Greg Southwick
Wayne High
(435) 425-3411

Weber Education Association
Jo Egelund
Fremont High
(801) 452-4000

Utah Education Network

Executive Director: Mike Petersen
101 Wasatch Dr
Salt Lake City, UT 84112
Telephone: (801) 581-2999
Toll Free: (800) 866-5852
www.uen.org

Utah Family Centers

State Office
Director: Barbara Smith
Senior Research Associate: Kate Kressley
Secretary: Cambra Peterson
2500 S State, D-120
Salt Lake City, UT 84115
Telephone: (385) 646-4608
E-mail: bsmith@graniteschools.org
E-mail: kkressley@rmcres.com
E-mail: clpeterson2@graniteschools.org

Carbon Family Resource Center
Cindy Labrum

955 N Cedar Hills Drive
Price, UT 84501
Telephone: (435) 637-9150
E-mail: cindylabrum25@hotmail.com

Children's Service Society
Meg Bounaforte
124 S 400 E, Suite 400
Salt Lake City, UT 84111
Telephone: (801) 326-4407
E-mail: megcssutah.org

Davis County Family Center
Anica Smith
320 S 500 E
Kaysville, UT 84037
Telephone: (801) 402-0670
E-mail: aaverett@dsdmail.net

Logan Family Center
Claudia Brilliant
Wilson Elementary
50 S 400 E
Logan, UT 84321
Telephone: (435) 755-5171
E-mail: director@loganfamilycenter.org

Monument Valley Family Center
Shannon Cly
Monument Valley High School
P.O. Box 360008, Hwy 163
Monument Valley, UT 84536
Telephone: (435) 678-1839
E-mail: sc4cy@aol.com

Salt Lake-Granite Education Center
Virginia Sanchez
2500 S State
Salt Lake City, UT 84115
Telephone: (385) 646-4603
E-mail: vlsanchez@graniteschools.org

Tooele Family Center
Candy Wilson
301 W Vine Street, Bldg #11
Tooele, UT 84074
Telephone: (435) 833-1978 ext. 2127
E-mail: candy.wilson5@yahoo.com

Tri-City Family Center
Connie Cook
Central Education Center
250 S Vernal Avenue, Room 27
Vernal, UT 84078
Telephone: (435) 781-3100 ext. 2833
E-mail: cbcook8@sbtnet.com

Utah County Family Center
Rachel Ditto
Cherry Creek Elementary
484 S 200 E
Springville, UT 84663
Telephone: (801) 971-7751
E-mail: rachel_ilene@hotmail.com

St. George Family Center
Jacqui Moncrief
Bonnie VanAusdale
Kathy Petersen
Dixie Sun Elementary
1795 W 1230 N
St. George, UT 84770
Telephone: (435) 673-8978 ext. 12
E-mail: jacqui7006@msn.com
E-mail: bvanausdal@admin.washk12.org
E-mail: kpetersen@admin.washk12.org

Utah High School Activities Association

Executive Director: Robert C. Cuff
199 E 7200 S
Midvale, UT 84047
Phone: (801) 566-0681
Fax: (801) 566-0633
Assistant Director: Bart Thompson
Assistant Director: Kevin Dustin
Assistant Director: Becky Anderson
www.uhsaa.org

Utah Home Education Association

President Petter Olsen
358 Vineyard Way
Saratoga Springs, Utah 84045
Phone: (801) 696-5600
UHEA Address:
P.O. Box 160093, Clearfield, UT 84016
E-mail: olsenjp@gmail.com
www.uhea.org

Utah Middle Level Association

President: Kristy Stevens
Willowcreek Middle School
2275 W 300 N
Lehi, Utah 84043
Telephone: (801) 766-5273, Ext 220
E-mail: kstevens@alpinedistrict.org
www.utahmla.com

Utah Parent Center

Executive Director: Helen Post
2290 E 4500 S, Suite 110
Salt Lake City, Utah 84117
Telephone: (801) 272-1051 Fax: (801) 272-8907
Toll-Free: (800) 468-1160 Espanol: (801) 272-1067
E-mail: helenp@utahparentcenter.org
www.utahparentcenter.org

Utah Parent Teacher Association

President: Gainell Rogers
5192 S Greenpine Dr

Salt Lake City, UT 84123
Telephone: (801) 261-3100
Toll-Free: (866) 782-8824
Fax: (801) 261-3110
E-mail: gainell@utahpta.org

President-Elect: Liz Zentner
Telephone: (801) 261-3100
E-mail: liz@utahpta.org
www.utahpta.org

Utah Partnership for Education, Inc.

Executive Director: Christine Kearl
500 Huntsman Way
Salt Lake City, UT 84108
Telephone: (801) 588-6497
Fax: (801) 588-6494

Utah Personnel Development Center

Director: Lowell Oswald
230 W 200 S, Suite 1000
Salt Lake City, UT 84101
Telephone: (801) 363-0822
Fax: (801) 363-0664
www.updc.org
Coordinator: Suraj Syal

Utah Public Education Coalition

Coalition Chair: Gainell Rogers
5192 S Greenpine Dr
Salt Lake City, UT 84123
Telephone: (801) 261-3100
Fax: (801) 261-3110
E-mail: gainell@utahpta.org

Member Organizations:
Governor's Office
Utah Association of Elementary School Principals
Utah Association of Secondary School Principals
Utah Council of Education Deans
Utah Education Association
Utah PTA
Utah School Boards Association
Utah School Employees Association
Utah School Superintendents Association
Utah State Board of Education
Utah State Office of Education

Utah Public Education Foundation

Executive Director: Christine Kearl
500 Huntsman Way
Salt Lake City, Utah 84108
Telephone: (801) 588-6497
Fax: (801) 588-6494

Utah Rural Schools Association

195 E 500 N
Richfield, UT 84701

President: Superintendent Steve Carlsen
Telephone: (435) 336-5654

President Elect: Superintendent Ray Terry
Telephone: (435) 438-2291

Rural Schools USOE Liaison: Martell Menlove
Telephone: 801-538-7762
www.ursa.k12.ut.us

Utah School Boards Association

USBA
860 E 9085 S
Sandy, UT 84094
Telephone: (801) 566-1207
Fax: (801) 878-0653
www.usba.cc

Executive Director: Richard Stowell
Deputy Executive Director: Steven H. Peterson
Associate Exec. Director: Patti Harrington
President: JoDee Sundberg

Utah School Counselors Association

President: Nancy Karpowitz
Jordan School District
Secondary Guidance Counselor Specialist
7387 S Campus View Drive
West Jordan, UT 84065
Telephone: (801) 567-8309
E-mail: nancy.karpowitz@jordan.k12.ut.us

President Elect: Momilani Tu'ua
Provo School District
Timpview High School
3570 Timpview Drive
Provo, UT 84604
Telephone: (801) 221-9720
E-mail: momit@provo.edu

Utah School Employees Association

USEA
864 E. Arrowhead Lane
Murray, UT 84107-5211
Telephone: (801) 269-9320
Toll-Free: (800) 662-6544
Fax: (801) 269-9324
E-mail: information@useautah.org
useautah.org

President: Roger Plate
President Elect: Jerad Reay
Executive Director: Mike Hepner
Deputy Director: Mike Christensen
General Counsel: Geoffrey W. Leonard
UniServ Directors:
Area 1: Mike Christensen
Area 2: Chris Marchbanks
Area 3: Bryan Sprague

Area 4: Geoff Leonard
Area 5: Nan Kirkpatrick

Lead Secretary: Wendi Kesler
Membership Secretary: Monique Ordonez
Office Assistant: Audrey Christensen

Utah School Public Relations Association

USPRA
President: Donna Corby
Ogden School District
1950 Monroe Blvd.
Ogden, UT 84401
Telephone: (801) 737-7310
E-mail: corbyd@ogdensd.org

Utah School Superintendents Association

Executive Director: Patti Harrington
860 E 9085 S
Sandy, UT 84094
Telephone: (801) 878-0660
Fax: (801) 878-0661

Past President: Ron Wolff
Morgan School District
240 E Young Street
P.O. Box 530
Morgan, UT 84050
Telephone: (801) 829-3411
Fax: (801) 829-3531

President: James Johnson
Iron School District
2077 W Royal Hunte Drive
Cedar City, UT 84720
Telephone: (435) 586-2804
Fax: (435) 586-2815

1st Vice President: Dale Lamborn
Rich School District
P. O. Box 67
Randolph, UT 84064
Telephone: (435) 793-2135
Fax: (435) 793-2136

2nd Vice Presdident: McKell Withers
Salt Lake School District
440 E 100 S
Salt Lake City, UT 84111
Telephone: (801) 578-8599
Fax: (801) 578-8248

Utah State Fairpark

Associate Director: Judy Duncombe, CFE
155 N 1000 W
Salt Lake City, Utah 84116
Telephone: 801-538-8455
Fax: 801-538-8455
E-mail: judy@utahstatefair.com
www.utahstatefair.com

Utah State Instructional Materials

USOE Staff Liaison: Alan Griffin
250 East 500 South
P.O. Box 144200
Salt Lake City, UT 84114-4200
Telephone: (801) 538-7783

Utah Special Education Contact Organizations

Utah Federation Council for Exceptional Children
President: Tana Allred
Telephone: 801-680-7943

Special Education Consortium for a Comprehensive System of Personal Development
Chair: Ted Kelly
Telephone: (801) 274-4934

Utah Local Education Agency Directors (LEAD)
President: DiAnne Adams
Ogden School District
Telephone: (801) 737-7300
adamsd@ogdensd.org

Vice President: Karen Bess
Washington School District
Telephone: (435) 673-3553
kbess@wash.k12.org

Secretary: Marci Belnap
Logan School District
Telephone: (435) 750-8015
marci.belnap@loganschools.org

Charter School Representative: Nicole Broberg
East Hollywood High School
Telephone: (801) 886-8181
nbroberg@ehhs.us

Utah Personnel Development Center
Director: Lowell Oswald
Coordinator: Suraj Syal
Telephone: (801) 363-0822

Utah Special Education Advisory Panel (USEAP)
Chair: Karla Stoker
Telephone: (801) 538-7547

Chair Elect: Neesha Rutledge
Telephone: (801) 402-6800

NATIONAL ORGANIZATIONS

That Serve the Educational System

Council of Chief State School Officers, 2011–12

One Massachusetts Ave., NW, Suite 700
Washington, D.C. 20001-1431
Phone: (202) 336-7000
Fax: (202) 408-8072
www.ccsso.org

CCSSO is a nationwide nonprofit organization composed of the 57 public officials who head the departments of elementary and secondary education in the 50 states, the District of Columbia, five extra-state jurisdictions, and the Department of Defense Dependents Schools.

Executive Director: Gene Wilholt
genew@ccsso.org.

ALABAMA
Dr. Joseph Morton, Superintendent of Education
Department of Education
Gordon Persons Office Bldg.
50 North Ripley Street
Montgomery, AL 36104
(334) 242-9700 Fax: (334) 242-9708
jmorton@alsde.edu

ALASKA
Mr. Mike Hanley, Commissioner of Education
Department of Education & Early Development
801 West 10th Street, Suite #200
Juneau, AK 99801-1894
(907) 465-2800 Fax: (907) 465-4156
mike.hanley@alaska.gov

AMERICAN SAMOA
Dr. Clarie Poumele, Director of Education
Department of Education
1 Sesame Street
Pago Pago, AS 96799
(684) 633-5237 Fax: (684) 633-4240
clairepoumele@doe.as

ARIZONA
Mr. John Huppenthal
Superintendent of Public Instruction
Department of Education
1535 West Jefferson St., Bin 2
Phoenix, AZ 85007
(602) 542-5423 Fax: (602) 542-5460
adeinbox@azed.gov

ARKANSAS
Dr. Tom Kimbrell, Commissioner of Education
Department of Education
Four Capitol Mall
Room 304A
Little Rock, AR 72201
(501) 682-4204 Fax: (501) 682-1079
tom.kimbrell@arkansas.gov

CALIFORNIA
Mr. Tom Torlakson
Superintendent of Public Instruction
Department of Education
1430 N Street, Suite 5602
Sacramento, CA 95814-5901
(916) 319-0800 Fax: (916) 319-0100
superintendent@cde.ca.gov

COLORADO
Mr. Robert Hammond, Commissioner of Education
Department of Education
201 East Colfax Avenue, Room 500
Denver, CO 80203
(303) 866-6646 Fax: (303) 830-0793
commissioner@cde.state.co.us

CONNECTICUT
Mr. George Coleman, Acting Commissioner of Education
Department of Education
165 Capitol Avenue
Room 305, State Office Bldg.
Hartford, CT 06106-1630
(860) 713-6550 Fax: (860) 713-7001
george.coleman@ct.gov

DELAWARE
Dr. Lillian M. Lowery, Secretary of Education
Department of Education
Townsend Building #279
401 Federal Street, Suite #2
Dover, DE 19901-3639
(302) 735-4000 Fax: (302) 739-4654
llowery@doe.k12.de.us

DEPARTMENT OF DEFENSE
Education Activity
Ms. Marilee Fitzgerald, Acting Director
Department of Defense/Education Activity
4040 North Fairfax Drive, 9th Floor
Arlington, VA 22203-1635
(703) 588-3200 Fax: (703) 588-3701
dodea.director@hq.dodea.edu

DISTRICT OF COLUMBIA
Ms. Hosanna Mahaley, Superintendent of Education
Office of Education

810 First Street NE, 9th Floor
Washington, D.C. 20002
(202) 727-6436 Fax: (202) 727-2019
hosanna.mahaley@dc.gov

FLORIDA
Dr. Eric Smith, Commissioner of Education
Department of Education
325 W Gaines Street, Suite 1514
Tallahassee, FL 32399-0100
(850) 245-0505 Fax: (850) 245-9667
commissioner@fldoe.org

GEORGIA
Mr. John Barge, Superintendent of Education
State Department of Education
2066 Twin Towers East
205 Jesse Hill Jr. Drive SE
Atlanta, GA 30334
(404) 656-2800 Fax: (404) 651-8737
state.superintendent@doe.k12.ga.us

GUAM
Dr. Nerissa Bretania-Underwood, Ph.D.
Superintendent of Education
Department of Education
P.O. Box DE
Hagatna, GU 96932
(671) 475-0462 Fax: (671) 472-5003
nbunderwood@gdoe.net

HAWAII
Ms. Kathryn Matayoshi, Superintendent of Education
Department of Education
1390 Miller Street
Honolulu, HI 96804
(808) 586-3587 Fax: (808) 586-3320
kathryn_matayoshi@notes.k12.hi.us

IDAHO
Mr. Tom Luna, Superintendent of Public Instruction
Department of Education
Len B. Jordan Office Building
650 West State Street
P.O. Box 83720
Boise, ID 83720-0027
(208) 332-6800 Fax: (208) 334-2228
trluna@sde.idaho.gov

ILLINOIS
Mr. Christopher Koch, Superintendent of Education
Board of Education
100 North First Street
Springfield, IL 62777
(217) 782-2223 Fax: (217) 785-3972
ckoch@isbe.net

INDIANA
Dr. Charles A. (Tony) Bennett
Superintendent of Public Instruction
Department of Education
151 West Ohio Street
Indianapolis, IN 46204
(317) 232-6610 Fax: (317) 232-8004
superintendent@doe.in.gov

IOWA
Dr. Jason Glass, Director of Education
Department of Education
Grimes State Office Building
400 East 14th Street
Des Moines, IA 50319-0146
(515) 281-3436 Fax: (515) 281-4122
jason.glass@iowa.gov

KANSAS
Ms. Diane DaBecker, Commissioner of Education
Department of Education
120 South East Tenth Avenue
Topeka, KS 66612-1182
(785) 296-3202 Fax: (785) 296-7933
ddebacker@ksde.org

KENTUCKY
Mr. Terry Holliday, Ph.D., Commissioner of Education
Department of Education
Capitol Plaza Tower
500 Mero Street, 1st Floor CPT
Frankfort, KY 40601
(502) 564-3141 Fax: (502) 564-5680
terry.holliday@education.ky.gov

LOUISIANA
Mr. Paul G. Pastorek, Superintendent of Education
Department of Education
P.O. Box 94064
1201 N 3rd Street, 5th Floor
Baton Rouge, LA 70804-9064
(877) 453-2721 Fax: (225) 342-0793
paulpastorek@la.gov

MAINE
Mr. Stephen Bowen, Commissioner of Education
Department of Education
23 State House Station
Augusta, ME 04333-0023
(207) 624-6620 Fax: (207) 624-6700
commish.doe@maine.gov

MARYLAND
Dr. Nancy S. Grasmick, Superintendent of Schools
Department of Education
200 West Baltimore Street
Baltimore, MD 21201-2595
(410) 767-0462 Fax: (410) 333-6033
ngrasmic@msde.state.md.us

MASSACHUSETTS
Mr. Mitchell Chester, Commissioner of Education
Department of Education
75 Pleasant Street
Malden, MA 02148-4906
(781) 338-3111 Fax: (781) 338-3770
mchester@doe.mass.edu

MICHIGAN
Mr. Michael P. Flanagan
Superintendent of Public Instruction
Department of Education
608 West Allegan St, 4th Floor
P.O. Box 30008
Lansing, MI 48909
(517) 373-3324 Fax: (517) 335-4565
flanaganmp@michigan.gov

MINNESOTA
Ms. Brenda Cassellius, Commissioner of Education
Department of Education
1500 Highway 36 West
Roseville, MN 55113-4266
(651) 582-8204 Fax: (651) 582-8724
mde.commissioner@state.mn.us

MISSISSIPPI
Mr. Tom Burnham, Superintendent of Education
Department of Education
359 North West Street, Suite 309
Jackson, MS 39205
(601) 359-1750 Fax: (601) 359-3242
tburnham@mde.k12.ms.us

MISSOURI
Dr. Chris Nicastro, Commissioner of Education
Department of Elementary & Secondary Education
205 Jefferson Street, 6th Floor
P.O. Box 480
Jefferson City, MO 65102
(573) 751-4212 Fax: (573) 751-1179
pubinfo@magov

MONTANA
Dr. Denise Juneau, Superintendent of Public Instruction
Office of Public Instruction
1227 11th Avenue
P.O. Box 202501
Helena, MT 59620-2501
(406) 444-5658 Fax: (406) 444-9299
djuneau@mt.gov

NEBRASKA
Dr. Roger D. Breed, Commissioner of Education
Department of Education
301 Centennial Mall, South, 6th Floor
P.O. Box 94987
Lincoln, NE 68509-4987
(402) 471-5020 Fax: (402) 471-4433
roger.breed@nebraska.gov

NEVADA
Dr. Keith W. Rheault
Superintendent of Public Instruction
Department of Education
700 East 5th Street
Carson City, NV 89701-5096
(775) 687-9217 Fax: (775) 687-9101
krheault@doe.nv.gov

NEW HAMPSHIRE
Dr. Virginia Barry, Commissioner of Education
Department of Education
101 Pleasant Street
State Office Park South
Concord, NH 03301-0394
(603) 271-3144 Fax: (603) 271-3830
virginia.barry@ed.state.nh.us

NEW JERSEY
Mr. Christopher Cerf, Acting Commissioner of Education
Department of Education
100 River View Plaza
P.O. Box 500
Trenton, NJ 08625-0500
(609) 292-4450 Fax: (609) 777-4099

NEW MEXICO
Ms. Hanna Skandera, Secretary of Education
Public Education Department
Jerry Apodaca Education Building
300 Don Gaspar
Santa Fe, NM 87501-2786
(505) 827-6688 Fax: (505) 827-6520
hanna.skandera@state.nm.us

NEW YORK
Mr. David Steiner, Commissioner of Education
Education Department
111 Education Building
89 Washington Avenue
Albany, NY 12234
(518) 474-5844 Fax: (518) 473-4909
commissioner@mail.nysed.gov

NORTH CAROLINA
Dr. June Atkinson, Superintendent of Public Instruction
Department of Public Instruction
Education Building
301 North Wilmington Street
Raleigh, NC 27601-2825
(919) 807-3430 Fax: (919) 807-3445
jatkinson@dpi.state.nc.us

NORTH DAKOTA
Dr. Wayne G. Sanstead
Superintendent of Public Instruction
Department of Public Instruction
State Capitol Building, 11th Floor
600 East Boulevard Avenue, Dept. 201
Bismarck, ND 58505-0440
(701) 328-4570 Fax: (701) 328-2461
wsanstead@state.nd.us

NORTHERN MARIANA ISLANDS
Ms. Rita Sablan, Commissioner of Education
CNMI School System
P.O. Box 501370 CK
Saipan, MP 96950
(670) 664-3700 Fax: (670) 664-3798
coe@pss.cnmi.mp

OHIO
Mr. Stan Heffner
Acting Superintendent of Public Instruction
Department of Education
25 South Front Street
Columbus, OH 43215
(614) 995-1985 Fax: (614) 728-4781
stan.heffner@ode.state.oh.us

OKLAHOMA
Ms. Janet Barresi, Superintendent of Public Instruction
Department of Education
Hodge Education Building
2500 North Lincoln Boulevard
Oklahoma City, OK 73105-4599
(405) 521-3301 Fax: (405) 522-0091
janet_barresi@sde.state.ok.us

OREGON
Ms. Susan Castillo, Superintendent of Public Instruction
Department of Education
255 Capitol Street, N.E.
Salem, OR 97310-0203
(503) 947-5600 Fax: (503) 378-5156
susan.castillo@state.or.us

PENNSYLVANIA
Mr. Ronald Tomalis, Secretary of Education
Department of Education
333 Market Street, 10th Floor
Harrisburg, PA 17126-0333
(717) 783-9780 Fax: (717) 787-7222
rtomalis@state.pa.us

PUERTO RICO
Ms. Jesus Rivera Sanchez, Secretary of Education
Department of Education
P.O. Box 190759
San Juan, PR 00919-0759
(787) 759-2000 Fax: (787) 250-0275
sanchezj@de.gobierno.pr

RHODE ISLAND
Ms. Deborah Gist, Commissioner of Education
Department of Education
Shepard Building
255 Westminister Street
Providence, RI 02903
(401) 222-4600, Ext. 2001
Fax: (401) 222-6178
deborah.gist@ride.ri.gov

SOUTH CAROLINA
Dr. Mick Zais, Superintendent of Education
Department of Education
1006 Rutledge Building
1429 Senate Street
Columbia, SC 29201
(803) 734-8491 Fax: (803) 734-3389
scsupted@ed.sc.gov

SOUTH DAKOTA
Dr. Melody Schopp, Cabinet Secretary
Department of Education
800 Governors Drive
Pierre, SD 57501-2291
(605) 773-5669 Fax: (605) 773-6139
melody.schopp@state.sd.us

TENNESSEE
Mr. Kevin Huffman, Commissioner of Education
Department of Education
Sixth Floor
Andrew Johnson Tower
710 James Robertson Parkway
Nashville, TN 37243-0382
(615) 741-5158 Fax: (615) 532-4791
kevin.s.huffman@state.tn.us

TEXAS
Mr. Robert Scott, Commissioner of Education
Texas Education Agency
William B. Travis Building
1701 North Congress Avenue
Austin, TX 78701-1494
(512) 463-8985 Fax: (512) 463-9008
commissioner@tea.state.tx.us

UTAH
Dr. Larry Shumway, Superintendent of Public Instruction
Office of Education
250 East 500 South
P.O. Box 144200
Salt Lake City, UT 84114-4200
(801) 538-7510 Fax: (801) 538-7768
larry.shumway@schools.utah.gov

VERMONT
Mr. Armando Vilaseca, Commissioner of Education
Department of Education
120 State Street
Montpelier, VT 05620-2501
(802) 828-3135 Fax: (802) 828-3140
armando.vilaseca@state.vt.us

VIRGINIA
Dr. Patricia I. Wright
Superintendent of Public Instruction
Department of Education
P.O. Box 2120
Richmond, VA 23218
(804) 225-2023 Fax: (804) 371-2099
patricia.wright@doe.virginia.gov

VIRGIN ISLANDS
Dr. LaVern Terry, Commissioner of Education
Department of Education
44-46 Kongens Gade
St. Thomas, VI 00802-6746
(340) 774-2810 Fax: (340) 779-7153
lterry@doe.vi

WASHINGTON
Dr. Randall Dorn, Superintendent of Public Instruction
Department of Public Instruction

Old Capitol Building
Washington & Legion
600 Washington Street, SE
P.O. Box 47200
Olympia, WA 98504-7200
(360) 725-6004 Fax: (360) 753-6712
randy.dorn.k12.wa.us

WEST VIRGINIA
Dr. Jorea Marple, Superintendent of Schools
Department of Education
1900 Kanawha Boulevard, East
Building 6, Room B-358
Charleston, WV 25305
(304) 558-2681 Fax: (304) 558-0048
jmarple@access.k12.wv.us

WISCONSIN
Dr. Anthony Evers, Superintendent of Public Instruction
Department of Public Instruction
125 South Webster Street
P.O. Box 7841
125 S Webster Street
Madison, WI 53707
(608) 266-1771 Fax: (608) 266-5188
anthony.evers@dpi.wi.gov

WYOMING
Ms. Cindy Hill, Superintendent of Public Instruction
Department of Education
2300 Capitol Avenue, 2nd Floor
Hathaway Building
Cheyenne, WY 82002-0050
(307) 777-7675 Fax: (307) 777-6234
chill@educ.state.wy.us

National Education Organizations

American Association of School Administrators
801 N Quincy St, Suite 700
Arlington, VA 22203-1730
Executive Director: Dr. Dan Domenech
(703) 528-0700 Fax: (703) 841-1543
info@aasa.org
www.aasa.org

American Federation of Teachers
555 New Jersey Ave NW
Washington, DC 20001
President: Randi Weingarten
(202) 879-4400 Fax: (202) 879-4545
www.aft.org

Association for Career and Technical Education
1410 King St
Alexandria, VA 22314
Executive Director: Jan Bray
(703) 683-3111 Fax: (703) 683-7424
Toll-Free (800) 826-9972
www.acteonline.org

Association of Journalism Education
Kansas State University
103 Kedzie Hall
Manhattan, KS 66506-1505
Executive Director: Kelly Furnas
(785) 532-5532 Fax: (785) 532-5563
Toll-Free: (866) 532-5532
jea@spub.ksu.edu
www.jea.org

Center for Applied Linguistics (CAL)
4646 40th Street, NW
Washington, DC 20016-1859
President: Terrence G. Wiley
twiley@cal.org
(202) 362-0700 Fax: (202) 362-3740
www.cal.org

Council of Chief State School Officers
One Massachusetts Ave., NW, Suite 700
Washington, DC 20001-1431
Executive Director: Gene Wilholt
genew@ccsso.org
(202) 336-7000 Fax: (202) 408-8076
www.ccsso.org

Council for Exceptional Children (CEC)
2900 Crystal Drive, Suite 1000
Arlington, VA 22202
Executive Director: Bruce Ramirez
(888) 232-7733 Fax: (703) 264-9494
TTY (866) 915-5000
Toll-Free: (888) 232-7733
www.cec.sped.org

Center for Research on Education, Diversity, and Excellence (CREDE)
University of California, Berkeley
Graduate School of Education
CREDE
1501 Tolman Hall
Berkeley, CA 94720-1670
Dean: Judith Warren Little
(510) 642-3726 Fax: (510) 643-8904
crede@berkeley.edu
http://crede.berkeley.edu

International Reading Association
800 Barksdale Road
P.O. Box 8139
Newark, DE 19714-8139
Acting Executive Director: Mark Mullen
(302) 731-1600 Fax: (302) 731-1057
Toll-Free: (800) 336-7323 Fax for Orders: (302) 737-0878
customerservice@reading.org
www.reading.org

International Technology and Engineering Educators Association
1914 Association Drive, Suite 201
Reston, VA 20191-1539
Executive Director: Kendall Starkweather

(703) 860-2100 Fax: (703) 860-0353
iteea@iteea.org
www.iteea.org

National Association for Bilingual Education (NABE)
8701 Georgia Avenue, Suite 611
Sliver Springs, MD 20910
Director: Dr. Santiago V. Wood, Ed.D
(240) 450-3700 Fax: (240) 450-3799
www.nabe.org

National Association of Elementary School Principals
1615 Duke Street
Alexandria, VA 22314
Executive Director: Gail Connelly
(703) 684-3345 Fax: (800) 396-2377
Toll-Free (800) 386-2377
naesp@naesp.org
www.naesp.org

National Association of Educational Office Professionals
1841 S Eisenhower Court
P.O. Box 12619
Wichita, KS 67277-2619
Executive Director: Angela Meyer
angela@naeop.org
(316) 942-4822 Fax: (316) 942-7100
www.naeop.org

National Association of Secondary School Principals
1904 Association Drive
Reston, VA 20191-1537
Executive Director: JoAnn D. Bartoletti
(703) 860-0200 Fax: (703) 860-3422
Toll-Free: (800) 253-7746
www.nassp.org

National Association of State Boards of Education
2121 Crystal Drive, Suite #350
Arlington, VA 22202
Executive Director: Brenda Welburn
brendaw@nasbe.org
(703) 684-4000 Fax: (703) 836-2313
boards@nasbe.org
www.nasbe.org

National Association of State Directors of Special Education (NASDSE)
1800 Diagonal Rd, Suite 320
Alexandria, VA 22314
Executive Director: Bill East
(703) 519-3576 Fax: (703) 519-3808
bill.east@nasdse.org
www.nasdse.org

National Association of State Directors of Teacher Education and Certification
1225 Providence Road, Pmb #116
Whitinsville, MA 01588
Executive Director: Roy Einreinhofer
rje@nasdtec.com
(508) 380-1202 Fax: (508) 278-5342
www.nasdtec.org

National Clearinghouse for English Language Acquisition and Language Instruction Educational Programs
2011 Eye Street NW, Suite 300
Washington, DC 20006
Director: Judith Wilde
(202) 467-0867
Toll-Free: (800) 321-6223 Fax: (800) 531-9347
askncela@gwu.edu
www.ncela.gwu.edu

National Community Education Association
3929 Old Lee Highway, Suite 91-A
Fairfax, VA 22030-2401
Executive Director: John Myers
(703) 359-8973 Fax: (703) 359-0972
ncea@ncea.com
www.ncea.com

National Council of Teachers of English
1111 W Kenyon Rd
Urbana, IL 61801-1096
Executive Director: Kent Williamson
(217) 328-3870 Fax: (217) 328-9645
Toll-Free: (877) 369-6283
www.ncte.org

National Education Association
1201 16th St, NW
Washington, DC 20036-3290
Executive Director: John Wilson
(202) 833-4000 Fax: (202) 822-7974
www.nea.org

National Middle School Association
4151 Executive Parkway Suite 300
Westerville, OH 43081
Interim Executive Director: Dr. Betty Greene-Bryant
(614) 895-4730 Fax: (614) 895-4750
Toll-Free: (800) 528-6672
www.nmsa.org

National PTA
1250 N Pitt Street
Alexandria, VA 22314
President: Betsy Sanders
(312) 670-6782
Toll-Free: (800) 307-4782 Fax: (312) 670-6783
www.pta.org

National School Boards Association (NSBA)
1680 Duke St
Alexandria, VA 22314
Executive Director: Anne L. Bryant
(703) 838-6722 Fax: (703) 683-7590
info@nsba.org
www.nsba.org

National School Public Relations Association
15948 Derwood Road

Rockville, MD 20855
Executive Director: Richard D. Bagin
rbagin@nspra.org
(301) 519-0496 Fax: (301) 519-0494
www.nspra.org

National Science Teachers Association
1840 Wilson Blvd.
Arlington, VA 22201
Executive Director: Dr. Francis Q. Eberle
(703) 243-7100 Fax: (703) 243-7177
www.nsta.org

Northwest Commission on Colleges and Universities
(Commission on Colleges)
8060 165th Ave, N.E. Suite 100
Redmond, WA 98052
President: Dr. Sandra E. Elman
selman@nwccu.org
(425) 558-4224 Fax: (425) 376-0596
www.nwccu.org

Northwest Association of Accredited Schools
1510 Robert Street, Suite 103
Boise, ID 83705
Executive Director: David G. Steadman
(208) 493-5077 Fax: (208) 334-3228
info@northwestaccreditation.org
www.northwestaccreditation.org

Public Relations Society of America
33 Maiden Lane, 11th Floor
New York, NY 10038-5150
President & COO: William Murray
william.murray@prsa.org
(212) 460-1400 Fax: (212) 995-0757
www.prsa.org

WestEd
730 Harrison Street
San Francisco, CA 94107
Chief Executive Officer: Glen Harvey
gharvey@wested.org
(415) 565-3000 Fax: (415) 565-3012
Toll-Free: (877) 4-WESTED
www.wested.org

United States Department of Education

400 Maryland Ave. SW, 7E-247
Washington, D.C. 20202-0100
Telephone: (202) 401-3000
TTY: (800) 437-0833 Fax: (202) 401-0689
Toll-Free: (800) USA-LEARN
or
Personnel Office Locator (202) 401-2000
www.ed.gov

Secretary of Education: Arne Duncan
(202) 401-3000

Chief of Staff: Joanne Weiss
(202) 401-3000

Assistant Secretary, Office of Communications and Outreach: Peter Cunningham
(202) 401-2563

Assistant Secretary, Office of Planning, Evaluation and Policy Development: Carmel Martin
(202) 401-3676

General Counsel, Office of the General Counsel: Charles P. Rose
(202) 401-6000

Inspector General, Office of Inspector General: Kathleen S. Tighe
(202) 245-6900

Director, Institute of Education Sciences: John Easton
(202) 219-1385

Assistant Secretary, Office for Civil Rights: Russlyn Ali
(202) 453-5900

Acting Chief Financial Officer, Office of the Chief Financial Officer: Thomas Skelly
(202) 401-0287

Assistant Secretary, Office of Management: Vacant
(202) 401-1583

Assistant Secretary, Office of Legislation and Congressional Affairs: Gabriella Gomez
(202) 401-0020

Chief Information Officer, Office of the Chief Information Officer: Danny Harris
(202) 245-6252

Chief Risk Officer, Risk Management Service: Fred Anderson
(202) 377-4276

Director, Center for Faith-Based and Community Initiatives: Peter Groff
(202) 208-1724

Deputy Secretary, Office of the Deputy Secretary: Anthony W. Miller
(202) 401-9965

Assistant Deputy Secretary, Office of Safe and Drug-Free Schools: Kevin Jennings
(202) 245-7896

Assistant Deputy Secretary, Office of Innovation and Improvement: James H. Shelton III
(202) 205-4500

Assistant Secretary, Office of Special Education and Rehabilitative Services: Alexa E. Posny
(202) 245-6929

Assistant Deputy Secretary and Director, Office of English Language Acquisition, Language Enhancement and Academic Achievement for Limited English Proficient Students: Rosalinda Barrera
(202) 453-4490

Assistant Secretary, Office of Elementary and Secondary Education: Thelma Melendez
(202) 401-0113

Executive Director of the White House Initiative on Educational Excellence for Hispanic Americans:
Juan Sepulveda
(202) 401-7479

Under Secretary, Office of the Under Secretary:
Martha J. Kanter
(202) 401-2616

Chief Operating Officer, Federal Student Aid:
William Taggart
(202) 377-3003

Assistant Secretary, Office of Post-Secondary Education: Eduardo M. Ochoa
(202) 502-7750

Acting Assistant Secretary, Office of Vocational and Adult Education: Brenda Dann-Messier
(202) 245-7700

Executive Director, White House Initiative on Historically Black Colleges and Universities: John Wilson
(202) 453-5634

Acting Director & Deputy, White House Initiative on Tribal Colleges and Universities: William Mendoza
(202) 260-0513

Director, Office of Educational Technology: Karen Cator
(202) 401-1444

U.S. Department of Education Secretary's Regional Representative, Region VIII:
U.S. Department of Education
Regional Office, Federal Bldg.1244
Speer Blvd, Suite 615
Denver, CO 80204-3582
(303) 844-3544
Fax: (303) 844-2524

CHANGE OF INFORMATION FORM

If you find errors or have suggestions regarding information in this book, please contact:

Tina Morandy
Utah State Office of Education
250 East 500 South
P.O. Box 144200
Salt Lake City, UT 84114-4200
Telephone: (801) 538-7526
Fax: (801) 538-7768
E-mail: tina.morandy@schools.utah.gov

NAME	**TITLE**
SCHOOL/DISTRICT/ORGANIZATION	
ADDRESS	
PHONE	
INFORMATION/CORRECTION (Please include page number)	
SUGGESTION(S)	

© 2011 Utah State Office of Education

2011-12 SCHOOL CALENDAR

Photos: Tina Morandy

SCHOOL DISTRICT	OPENING INSTITUTE	FIRST DAY	FALL RECESS	THANKSGIVING HOLIDAY	WINTER HOLIDAY	SPRING VACATION	OTHER NONSCHOOL DAYS	LAST DAY
ALPINE*	August 19	August 23	October 20–21	November 24–25	Dec 19–Jan 2	April 11–13	9/5, 11/23, 1/16, 2/20 4/9–10, 5/28	May 31
BEAVER		August 23	October 20–21	November 23–25	Dec 22–Jan 1	April 5–9	10/24, 1/16, 2/20	May 25
BOX ELDER		August 29	October 20–21	November 24–25	Dec 23–Jan 2	April 6–9	9/5, 1/16, 2/20, 5/28	May 31
CACHE		August 25	October 20–21	November 23–25	Dec 23–Jan 2	April 2–6	9/5, 1/16, 2/20, 5/28	June 1
CANYONS	August 16	August 22	October 20–21	November 23–25	Dec 19–30	April 2–6	9/5 & 26, 10/28, 1/16 & 20 2/20, 3/2, 5/28	June 6
CARBON	August 22	August 24	October 20–21	November 24–25	Dec 22–Jan 2	April 6–9	9/5 & 23, 1/16, 2/17 & 20	May 24
DAGGETT	August 22–23	August 24	October 10	November 24–25	Dec 23–Jan 2	March 26–30	9/5, 2/20, 4/27	May 25
DAVIS*		August 22	October 20–21	November 23–27	Dec 21–Jan 2	Mar 31–April 8	9/5, 10/31, 11/23, 1/13 & 16 2/17 & 20, 3/19, 5/28	June 1
DUCHESNE	August 22	August 23	October 20–21	November 23–25	Dec 22–30	Mar 20–23	9/5, 12/21, 1/16, 2/20, 3/19	May 25
EMERY	August 22	August 24	October 20–21	November 24–25	Dec 22–Jan 2	April 5–9	9/5, 2/20	May 25
GARFIELD		August 18	October 24	November 23–25	Dec 21–Jan 2	April 4–6	9/5, 10/20–21, 1/16, 2/20	May 25
GRAND	August 18	August 23	October 20–21	November 23–25	Dec 19–30	April 2–6	9/5, 1/16, 2/20, 5/28	June 1
GRANITE*		August 22	October 20–21	November 23–25	Dec 23–Jan 2	April 3–6	9/5, 1/16, 2/20, 5/28	June 1
IRON	August 15	August 18	October 20–21	November 23–25	Dec 19–Jan 1	April 4–6	9/5, 10/24, 1/16, 2/20	May 25
JORDAN*	August 24–26	August 29	October 20–21	November 24–25	Dec 24–Jan 2	April 5–9	9/5, 11/4 & 11, 1/16 & 20 2/20, 3/2 & 9 & 26, 5/28	June 4
JUAB	August 16	August 18	October 20–21	November 23–25	Dec 22–Jan 2	April 11–13	9/5, 10/28, 1/13 & 16 2/20, 3/16	May 25
KANE	August 22	August 24	October 24–25	November 24–25	Dec 23–Jan 2	April 2–6	9/5 & 26, 1/16, 2/20, 3/12 5/28	May 31
LOGAN		August 24	October 20–21	November 23–25	Dec 22–Jan 2	April 2–6	9/5, 1/16, 2/20, 5/28	May 31
MILLARD		August 17	October 21–25	November 23–25	Dec 22–Jan 2	April 4–6	9/5, 1/16, 2/20, 4/9	May 24
MORGAN	August 18	August 23	October 20–21	November 23–25	Dec 23–Jan 2	April 5–9	9/5, 1/16, 2/20	May 24
MURRAY		August 19	October 20–21	November 23–25	Dec 21–Jan 1	March 26–30	9/5, 1/16, 2/20, 5/28	June 1
NEBO	August 16	August 22	October 20–21	November 24–25	Dec 22–Jan 2	April 9–13	9/5, 1/16, 2/20	May 25
NO. SANPETE	August 22	August 23		November 24–25	Dec 23–Jan 3	March 26–30	9/5, 1/16, 2/20	May 25
NO. SUMMIT	August 24	August 25	October 21–22	November 23–25	Dec 23–30	April 9	9/5, 1/16, 2/20, 3/21	May 24
OGDEN	August 19	August 24	October 20–21	November 23–25	Dec 22–Jan 2	April 5–9	9/5, 1/16, 2/20	May 24
PARK CITY		August 24	October 20–21	November 23–25	Dec 19–30	April 9–13	9/5, 1/16, 2/20, 5/28	June 7
PIUTE		August 24	October 24–25	November 24–25	Dec 23–Jan 2	April 5–9	9/5, 1/16, 2/20	May 25
PROVO*	August 9–11	August 22	October 20–21	November 23–25	Dec 22–Jan 2	April 9–13	9/5 & 26, 1/16, 2/20, 4/9	May 25
RICH	August 16	August 22	October 20	November 23–25	Dec 22–Jan 1		9/5	May 25
SALT LAKE*		August 24	October 20–21	November 24–25	Dec 19–Jan 2	April 2–6	9/5 & 30, 10/19, 11/23 1/16, 2/20, 3/2, 5/25 & 28	June 6
SAN JUAN		August 18	October 21	November 23–25	Dec 26–Jan 3	March 12–16	9/5, 1/16, 2/20, 4/6–9	May 24
SEVIER		August 24	October 20–21	November 23–25	Dec 23–Jan 2	April 5–9	9/5, 1/16, 2/20	May 25
SO. SANPETE	August 17	August 22	October 20–21	November 24–25	Dec 23–Jan 2	Mar 26–30	9/5, 1/16, 2/20	May 24
SO. SUMMIT	August 18	August 23	October 20–21	November 24–25	Dec 23–Jan 2	April 9–12	9/5, 1/16, 2/20	May 25
TINTIC	August 16	August 17	October 21–25	November 23–25	Dec 22–Jan 2	April 9–13	9/5, 1/16, 2/20	May 24
TOOELE	August 17	August 23	October 20–21	November 24–25	Dec 19–Jan 2	April 2–6	9/5, 10/31, 1/16, 2/20	May 25
UINTAH	August 22–23	August 24	October 19–21	November 23–25	Dec 22–Jan 2	April 5–9	9/5, 1/16, 2/17–20	May 25
WASATCH	August 24	August 25	October 20–21	November 23–25	Dec 22–Jan 2	April 12–13	9/5, 1/16, 2/20, 4/9–11, 5/28	June 1
WASHINGTON*		August 15	October 13–14	November 24–25	Dec 22–Jan 2	March 12–16	9/5, 11/23, 1/3 & 16, 2/20 4/6–9	May 23
WAYNE	August 22	August 25	October 20–21	November 24–25	Dec 21–Jan 2	April 5–9	9/5, 1/16, 2/20	May 25
WEBER		August 23	October 20–21	November 23–25	Dec 23–Jan 1	April 2–6	9/5, 1/16, 2/20	May 25

***Some schools in these districts have a year-round schedule.**

NOTE: For teacher (contract) days, contact local district offices.

Utah State Office of Education 250 East 500 South P.O. Box 144200 Salt Lake City, UT 84114-4200

Larry K. Shumway, Ed.D., State Superintendent of Public Instruction

Design: Lee Gray Revised 7/26/2011