



Educational Directory

UTAH STATE OFFICE OF EDUCATION
250 East 500 South/P.O. Box 144200
Salt Lake City, UT 84114-4200

Larry K. Shumway, Ed.D.
State Superintendent
of Public Instruction

www.schools.utah.gov

2009-10

This directory is produced annually by the Utah State Office of Education. Revisions to the directory are solicited each year (see last page for Change of Information Form).

**Mark Peterson
Public Relations
Utah State Office of Education
250 East 500 South
P.O. Box 144200
Salt Lake City, UT 84114-4200**

**Telephone: (801) 538-7635
Fax: (801) 538-7768
E-mail: mark.peterson@schools.utah.gov**

2009–10 UTAH STATE EDUCATIONAL DIRECTORY



Larry Shumway, Ed.D.
State Superintendent of Public Instruction

Utah State Office of Education
250 East 500 South
P.O. Box 144200
Salt Lake City, UT 84114-4200

www.schools.utah.gov

TABLE OF CONTENTS

QUICK REFERENCE

Fingertip Facts, 2009	1
Utah School Districts Map.....	2
District Superintendents, 2009–10.....	3
Utah State Superintendents of Public Instruction, 1851–2009.....	4
Utah State Government Offices	5
Utah State Legislature Education Standing Committees	6

UTAH STATE BOARD OF EDUCATION 7

UTAH STATE OFFICE OF EDUCATION

Organization Chart.....	9
Utah State Office of Education.....	10
USOE Alphabetical Listing.....	21

PUBLIC SCHOOLS ALPHABETIZED

Elementary Schools.....	29
Junior High/Middle/Intermediate Schools	39
High Schools.....	43
Special Schools and Programs.....	46
Charter Schools	49

SCHOOL DISTRICTS/CHARTER SCHOOLS

District Information Key.....	53
Alpine School District.....	54
Beaver School District.....	59
Box Elder School District	60
Cache School District.....	62
Canyons School District.....	64
Carbon School District	68
Daggett School District	69
Davis School District	69
Duchesne School District.....	77
Emery School District.....	78
Garfield School District	79
Grand School District.....	80
Granite School District	81
Iron School District	89
Jordan School District.....	90
Juab School District	94
Kane School District.....	95
Logan City School District.....	96
Millard School District	97
Morgan School District.....	98
Murray City School District.....	99
Nebo School District	100

North Sanpete School District.....	103
North Summit School District.....	104
Ogden City School District.....	105
Park City School District	107
Piute School District.....	108
Provo City School District	108
Rich School District.....	110
Salt Lake City School District.....	111
San Juan School District.....	114
Sevier School District.....	116
South Sanpete School District	117
South Summit School District	118
Tintic School District	118
Tooele School District	119
Uintah School District.....	121
Wasatch School District	123
Washington School District.....	124
Wayne School District	127
Weber School District	127
Charter Schools, 2009–10	133

PRIVATE & PAROCHIAL SCHOOLS, 2009–10 139

UTAH SCHOOLS FOR THE DEAF AND THE BLIND 147

USDB Alphabetical Listing	151
---------------------------------	-----

UTAH STATE OFFICE OF REHABILITATION 155

USOR Organization Chart	155
Utah State Office of Rehabilitation	156

UTAH REGIONAL SERVICE CENTERS 161

Utah Rural Schools Association.....	162
Utah Regional Service Centers Map.....	163

UTAH HIGHER EDUCATION 165

Utah College of Applied Technology (UCAT)	165
Utah Colleges of Education	165
Utah System of Higher Education.....	166

UTAH EDUCATIONAL ORGANIZATIONS 169

American Federation of Teachers.....	169
Utah Association for Adult, Community, and Continuing Education	169
Utah Association for Career and Technical Education (UACTE).....	169
Utah Association for Gifted Children.....	169

Utah Association for Supervision and Curriculum Development	169
Utah Association of Educational Office Professionals	169
Utah Association of Elementary School Principals (UAESP)	170
Utah Association of Public School Foundations.....	170
Utah Association of School Business Officials..	170
Utah Association of Secondary School Principals (UASSP)	170
Utah Association of Staff Developers	170
Utah Association of Teacher Educators.....	170
Utah Education Association	170
UniServ Presidents	171
UniServ Executive Directors	171
UniServ Council of Local Presidents.....	172
Utah Education Network	173
Utah Family Centers	173
Utah High School Activities Association	174
Utah Home Education Association	174
Utah Middle Level Association.....	174
Utah Parent Center.....	174
Utah Parent Teacher Association	174
Utah Partnership for Education, Inc.	174
Utah Personnel Development Center	174
Utah Public Education Coalition.....	175
Utah Public Education Foundation.....	175
Utah Rural Schools Association.....	175
Utah School Boards Association.....	175
Utah School Counselors Association.....	175
Utah School Employees Association	175
Utah School Public Relations Association ..	176
Utah School Superintendents Association..	176
Utah State Fairpark.....	176
Utah State Instructional Materials	176
Utah Special Education Contact Organizations	176

NATIONAL ORGANIZATIONS THAT SERVE THE EDUCATIONAL SYSTEM 179

Council of Chief State School Officers, 2009–10.....	179
National Education Organizations	183
United States Department of Education.....	185

CHANGE OF INFORMATION FORM 187

UTAH SCHOOL CALENDAR 2009-10

2008–09 Public School ENROLLMENT DEMOGRAPHICS

Demographic	Number	Percent
American Indian	7,570	1.4%
Asian	9,593	1.7%
Black	7,955	1.4%
Hispanic	79,400	14.4%
Pacific Islander	8,548	1.6%
Unknown Race	3,023	0.5%
White	434,924	79.0%
Total	551,013	100.0%

PUBLIC SCHOOLS BY GRADE LEVEL, 2008–09

Type of School	Number
Elementary Schools	514
Middle/Junior High Schools	147
High Schools	113
Special Ed. Schools	51
Alternative Schools	46
Charter Schools	66
Vocational Schools	6
Youth in Custody Schools	45
Virtual Schools	6
Total	994

2008 PUBLIC EDUCATION GENERAL FUND

Funding by Source

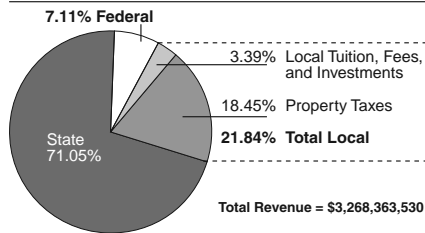

Expenditures by Function

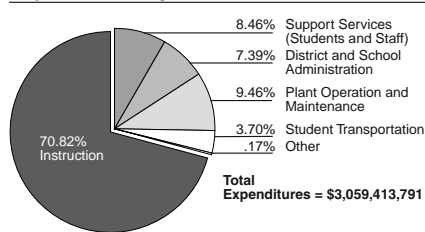

PUBLIC SCHOOL ENROLLMENT

(October 2008 Enrollment = 551,370)

District	Enrollment	District	Enrollment
Alpine	61,223	No. Sanpete	2,329
Beaver	1,577	No. Summit	988
Box Elder	11,132	Ogden	12,884
Cache	14,579	Park City	4,477
Carbon	3,502	Piute	319
Daggett	142	Provo	13,288
Davis	65,014	Rich	450
Duchesne	4,355	Salt Lake	23,678
Emery	2,256	San Juan	2,889
Garfield	911	Sevier	4,511
Grand	1,498	So. Sanpete	2,955
Granite	68,403	So. Summit	1,427
Iron	8,344	Tintic	232
Jordan	81,017	Tooele	13,406
Juab	2,203	Uintah	6,408
Kane	1,202	Wasatch	4,745
Logan	5,960	Washington	25,775
Millard	2,829	Wayne	531
Morgan	2,276	Weber	29,879
Murray	6,458	Charter Schs.	27,369
Nebo	27,592	USDB*	357

* Utah Schools for the Deaf and the Blind

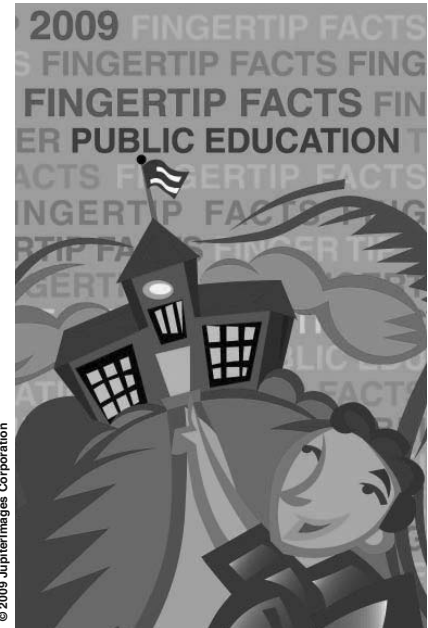

© 2009 Jupiterimages Corporation

VALUE OF THE WPU 2008–09 School Year

Weighted Pupil Unit = \$2,577 per Pupil

The weighted pupil unit (WPU) is the basic source of funding for public education and accounts for about half of all school funding. It is paid to districts according to enrollments.

Number of Licensed EDUCATORS

Classroom Teachers	24,333.15
Educator Specialists	2,788.01
District and School Administrators	1,434.05
Total FTEs	28,555.21

Average Teacher Salary

Utah (2005–06)	\$41,359
Nation (2005–06)	\$50,379

Pupil-Teacher Ratio

Utah (2005)	22.1 students
Nation (2005)	15.7 students

Source: National Center for Education Statistics

PER PUPIL SPENDING in Perspective, 2006

	Nation	Utah	Rank
Total	\$9,154	\$5,464	51
Instruction	\$5,583	\$3,453	51
Pupil Support	\$476	\$202	51
Staff Support	\$446	\$256	48
School Admin	\$515	\$332	50
District Admin	\$182	\$64	51

U.S. Census Bureau

CORE CRT LANGUAGE ARTS TESTING, 2008

Demographic	# Students	% Passing
Total	404,789	78.22
Female	197,348	81.71
Male	207,441	74.90
American Indian	5,923	53.79
Asian	6,980	80.20
Black	5,851	58.95
Hispanic	56,745	55.14
Pacific Islander	6,163	67.03
White	321,413	83.30
Econ. Disadvantaged	133,638	64.14
Non-Economically Disadvantaged	271,151	85.16
Limited English Prof.	32,361	41.99
Native English Ability	372,428	81.37
Students With Disabilities	49,061	44.16
Non-Students With Disabilities	355,728	82.92

CORE CRT MATHEMATICS TESTING, 2008

Demographic	# Students	% Passing
Total	354,817	71.42
Female	172,623	71.25
Male	182,194	71.59
American Indian	5,346	47.31
Asian	5,834	77.31
Black	5,349	48.94
Hispanic	52,629	48.90
Pacific Islander	5,560	59.48
White	278,538	76.71
Econ. Disadvantaged	123,585	58.81
Non-Economically Disadvantaged	231,232	78.17
Limited English Prof.	30,676	41.41
Native English Ability	324,141	74.26
Students With Disabilities	45,659	43.81
Non-Students With Disabilities	309,158	75.50

UTAH SCHOOL DISTRICTS

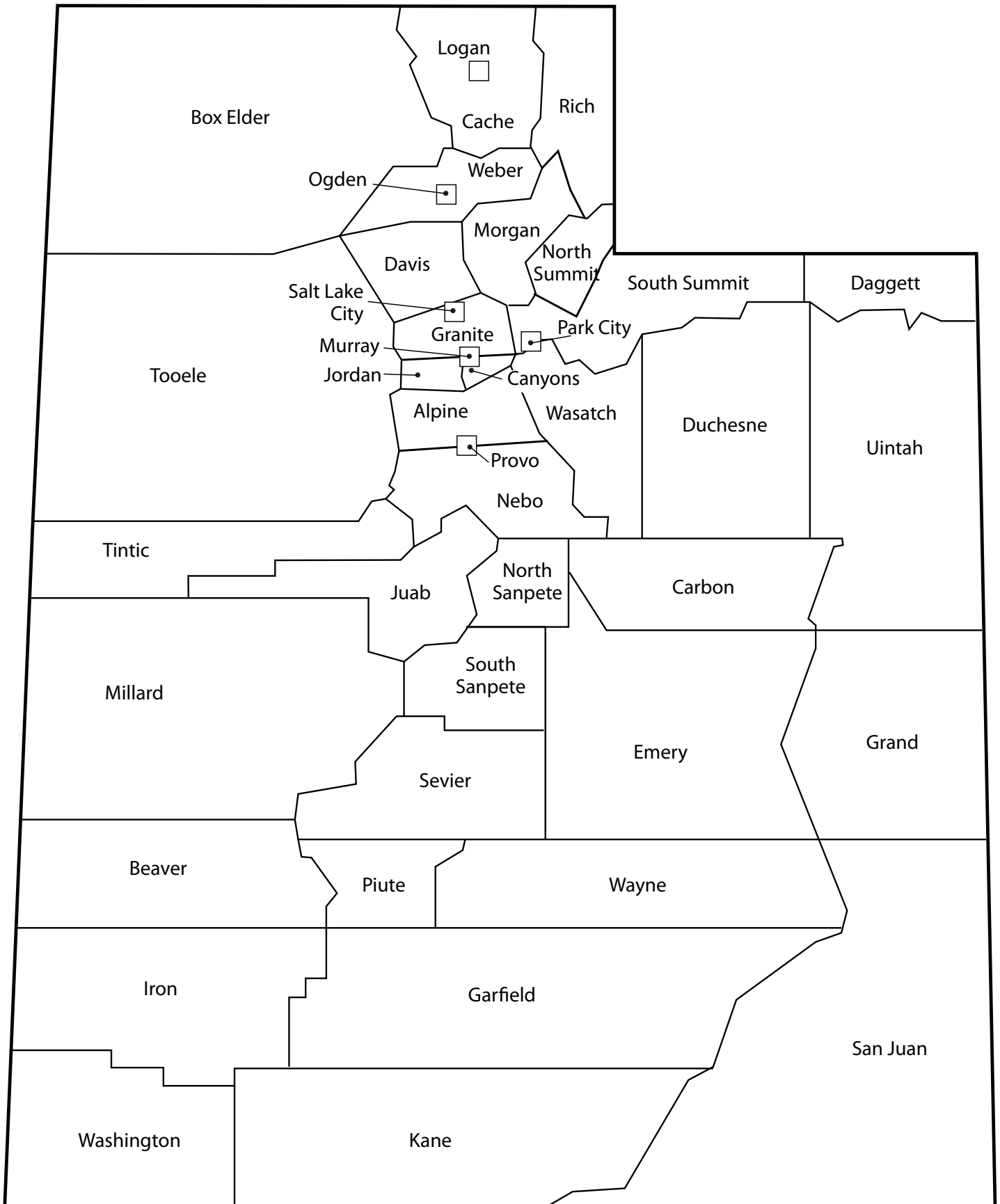

DISTRICT SUPERINTENDENTS

2009–10

ALPINE 575 N 100 E American Fork 84003 www.alpine.k12.ut.us	Vernon M. Henshaw 801-610-8400 (F) 801-610-8516	IRON 2077 W Royal Hunte Dr. Cedar City 84720 www.iron.k12.ut.us	James Johnson 435-586-2804 (F) 435-586-2815	PROVO 280 W 940 N Provo 84604 www.provo.edu	Randall J. Merrill 801-374-4800 (F) 801-374-4808
BEAVER P.O. Box 31 Beaver 84713 www.beaver.k12.ut.us	Ray Terry 435-438-2291 (F) 435-438-5898	JORDAN 7387 Campus View Drive West Jordan 84084 www.jordandistrict.org	Barry L. Newbold 801-567-8100 (F) NA	RICH 25 S 100 W P.O. Box 67 Randolph 84064 www.richschool.org	Dale Lamborn 435-793-2135 (F) 435-793-2136
BOX ELDER 960 South Main Brigham City 84302 www.besd.net	Steven Laing 435-734-4800 (F) 435-734-4833	JUAB 346 E 600 N Nephi 84648 www.juab.ut.proschoolweb.com	Kirk L. Wright 435-623-1940 (F) 435-623-1941	SALT LAKE CITY 440 E 100 S Salt Lake City 84111-1898 www.slk.k12.ut.us	McKell Withers 801-578-8599 (F) 801-578-8248
CACHE 2063 N 12th E Logan 84341 www.ccsdut.org	Steven C. Norton 435-752-3925 (F) 435-753-2168	KANE 746 S 175 E Kanab 84741 www.kane.k12.ut.us	Robert N. Johnson 435-644-2555 (F) 435-644-2509	SAN JUAN 200 North Main Blanding 84511 www.sanjuanschools.org	Douglas E. Wright 435-678-1200 (F) 435-678-1280
CANYONS 9150 S 500 W Sandy 84070 www.canyonsdistrict.org	David Doty 801-501-1000 (F) 801-501-1011	LOGAN 101 West Center Logan 84321 www.loganschools.org	Marshall R. Garrett 435-755-2300 (F) 435-755-2311	SEVIER 180 East 600 North Richfield 84701 www.sevier.k12.ut.us	Brent M. Thorne 435-896-8214 (F) 435-896-8804
CARBON 251 W 400 N Price 84501 www.carbonschools.org	Patsy Bueno 435-637-1732 (F) 435-637-9417	MILLARD 285 E 450 N Delta 84624 www.millard.k12.ut.us	David W. Taylor 435-864-1000 (F) 435-864-5684	SOUTH SANPETE 39 South Main Manti 84642 www.ssanpete.k12.ut.us	Donald R. Hill 435-835-2261 (F) 435-835-2265
DAGGETT 196 W 200 N P.O. Box 249 Manila 84046 www.dsdf.org	E. Bruce Northcott 435-784-3174 (F) 435-784-3549	MORGAN 240 E Young Street P.O. Box 530 Morgan 84050 www.morgan.k12.ut.us	Ronald F. Wolff 801-829-3411 (F) 801-829-3531	SOUTH SUMMIT 375 E 300 S Kamas 84036 www.ssummit.org	Barry Walker 435-783-4301 (F) 435-783-4501
DAVIS 45 E State Street P.O. Box 588 Farmington 84025 www.davis.k12.ut.us	W. Bryan Bowles 801-402-5261 (F) 801-402-5249	MURRAY 147 E 5065 S Murray 84107 www.murrayschools.org	Richard Tranter 801-264-7400 (F) 801-264-7456	TINTIC P.O. Box 210 Eureka 84628 www.tintic.k12.ut.us	Ron K. Barlow 435-433-6363 (F) 435-433-6643
DUCHESNE 50 E 100 S P.O. Box 446 Duchesne 84021 www.dcsd.org	John J. Aland 435-738-1240 (F) 435-738-1254	NEBO 350 South Main Spanish Fork 84660 www.nebo.edu	Chris Sorensen 801-354-7400 (F) 801-798-4010	TOOELE 92 Lodestone Way Tooele 84074 www.tooelesd.org	Terry Linares 435-833-1900 (F) 435-833-1912
EMERY 120 North Main P.O. Box 120 Huntington 84528 www.emerycsd.org	Kirk Sitterud 435-687-9846 (F) 435-687-9849	NORTH SANPETE 220 E 700 S Mt. Pleasant 84647 www.nsanpete.k12.ut.us	Courtney Syme 435-462-2485 (F) 435-462-2480	UINTAH 635 W 200 S Vernal 84078 www.uintah.net	Mark Dockins 435-781-3100 (F) 435-781-3107
GARFIELD 145 East Center P.O. Box 398 Panguitch 84759 www.garfield.k12.ut.us	Acting Supt. Janice Hatch 435-676-8821 (F) 435-676-8266	NORTH SUMMIT Box 497 Coalville 84017-0497 www.nsummit.k12.ut.us	Steve Carlsen 435-336-5654 (F) 435-336-2401	WASATCH 101 E 200 N Heber City 84032 www.wasatch.edu	Terry Shoemaker 435-654-0280 (F) 435-654-4714
GRAND 264 South 400 East Moab 84532 www.grandschools.org	Margaret Hopkin 435-259-5317 (F) 435-259-6212	OGDEN 1950 Monroe Blvd. Ogden 84401 www.ogdensd.org	Noel Zabriskie 801-737-7300 (F) 801-627-7654	WASHINGTON 121 W Tabernacle St. George 84770 www.washk12.org	Max Rose 435-673-3553 (F) 435-673-3216
GRANITE 2500 S State Salt Lake City 84115 www.graniteschools.org	Stephen F. Ronnenkamp 385-646-5000 (F) 385-646-4128	PARK CITY 2700 Kearns Blvd. Park City 84060 www.pcschools.us	Ray Timothy 435-645-5600 (F) 435-645-5609	WAYNE P.O. Box 127 Bicknell 84715 www.wayne.k12.ut.us	Jessie Pace 435-425-3813 (F) 435-425-3806
		PIUTE P.O. Box 69 Junction 84740 www.piute.k12.ut.us	Don Yates 435-577-2912 (F) 435-577-2561	WEBER 5320 S Adams Ave. Pkwy Ogden 84405 www.weber.k12.ut.us	Michael G. Jacobsen 801-476-7800 (F) 801-476-8139

UTAH STATE SUPERINTENDENTS OF PUBLIC INSTRUCTION, 1851-2009

Utah Territorial School Superintendents

Elias Smith, Superintendent of Primary Schools	1851 to 1856
William Willis, Superintendent of Common Schools	1856 to 1862
Robert L. Campbell, Superintendent of Common Schools	1862 to 1874
O. H. Riggs, Territorial Superintendent of District Schools	1874 to 1877
John Taylor, Territorial Superintendent of District Schools	1877 to 1881
L. John Nuttall, Territorial Superintendent of District Schools	1881 to 1887
P. L. Williams, Territorial Commissioner of Schools	1887 to 1889
Jacob S. Boreman, Territorial Commissioner of Schools	1889 to 1894
T. B. Lewis, Territorial Commissioner of Schools	1894 to 1896

Utah State Superintendents of Public Instruction

John R. Park	January 1896 to September 1900
Emma J. McVicker	October 1900 to January 1901
A. C. Nelson	January 1901 to December 1913
A. C. Matheson	December 1913 to January 1915
E. G. Gowans	January 1915 to July 1919
G. N. Child	July 1919 to July 1920
L. H. Muir	July 1920 to January 1921
George Thomas	January 1921 to July 1921
C. N. Jensen	July 1921 to January 1933
Charles H. Skidmore	January 1933 to January 1945
E. Allen Bateman	January 1945 to October 1960
Wilburn N. Ball	January 1961 to April 1962
Marsden B. Stokes (Acting)	April 1962 to August 1962
Marion G. Merkley	August 1962 to April 1963
Marsden B. Stokes (Acting)	April 1963 to May 1963
T. H. Bell	June 1963 to March 1970
Walter D. Talbot	April 1970 to June 1982
Vaughn L. Hall (Acting)	April 1982 to July 1982
G. Leland Burningham	July 1982 to May 1985
Bernarr S. Furse	April 1985 to December 1986
James R. Moss	December 1986 to April 1990
Scott W. Bean (Acting)	April 1990 to September 1990
Jay B. Taggart	September 1990 to March 1992
Scott W. Bean	April 1992 to January 1999
Steven O. Laing	January 1999 to March 2004
Patrick Ogden (Acting)	April 2004 to June 2004
Patti Harrington	June 2004 to June 2009
Larry Shumway	July 2009

UTAH STATE GOVERNMENT OFFICES

GOVERNOR'S OFFICE

Deputy for Education:

Christine Kearl
Phone: (801) 538-1000
E-mail: ckearl@utah.gov

Administrative Assistant for Education:

Colene Tucker
Phone: (801) 538-1404
Fax: (801) 538-1528
E-mail: colenetucker@utah.gov

Governor's Deputy for Policy and Communications:

Lisa Roskelley
Phone: (801) 538-1503
Fax: (801) 538-1528
E-mail: lroskelley@utah.gov

Governor's Public Affairs Assistant:

Maike Jones
Phone: (801) 538-1053
Fax: (801) 538-1528
E-mail: maikejones@utah.gov

LT. GOVERNOR'S OFFICE

Lt. Governor:

Greg Bell
Phone: (801) 538-1000

Administrative Assistant to Lt. Governor:

Ashley Buchholz
Phone: (801) 538-1621
Fax: (801) 538-1528
E-mail: abuchholz@utah.gov

GOVERNOR'S OFFICE OF PLANNING AND BUDGET

Director: John Nixon
Phone: (801) 538-1027
E-mail: jnixon@utah.gov

Public Education Analyst:
Mike Kjar
Phone: (801) 538-1521
E-mail: mkjar@utah.gov

ATTORNEY GENERAL'S OFFICE

Attorney General:

Mark Shurtleff
Phone: (801) 538-9600
Fax: (801) 538-1121
1-800-244-4636
E-mail: uag@utah.gov

Assistant Attorney General for Public Education:

Kristina Kindl
Phone: (801) 366-0270
Fax: (801) 366-0268
E-mail: NA

LEGISLATIVE FISCAL ANALYST'S OFFICE

Director: Jonathan Ball
Phone: (801) 538-1034
Fax: (801) 538-1692
E-mail: jball@utah.gov

Fiscal Analyst for Education

Ben Leishman
Phone: (801) 538-1034
Fax: (801) 538-1692
E-mail: NA

LEGISLATIVE RESEARCH AND GENERAL COUNSEL

Director: Michael Christensen
Phone: (801) 538-1032
Fax: (801) 538-1712
E-mail: mchristensen@utah.gov

General Counsel:

M. Gay Taylor
Phone: (801) 538-1032
Fax: (801) 538-1712
E-mail: gtaylor@utah.gov

LEGISLATIVE AUDITOR GENERAL

Legislative Auditor:

John Schaff
Phone: (801) 538-1033
Fax: (801) 538-1063
E-mail: jschaff@utah.gov

Deputy Auditor General:

Rick Coleman
Phone: (801) 538-1033
Fax: (801) 538-1063
E-mail: rcoleman@utah.gov

SENATE INFORMATION

Phone: (801) 538-1035

HOUSE INFORMATION

Phone: (801) 538-1029

UTAH STATE LEGISLATURE

EDUCATION STANDING COMMITTEES

UTAH STATE HOUSE OF REPRESENTATIVES

(801) 538-1029
www.le.state.ut.us

UTAH STATE SENATE

(801) 538-1035
www.utahsenate.org

EXECUTIVE APPROPRIATIONS COMMITTEE

Rep. Ron Bigelow, Co-Chair
Sen. Lyle W. Hillyard, Co-Chair
Sen. Peter Knudson, Vice Chair
Rep. Bradley G. Last, Vice Chair
Sen. Gregory S. Bell
Rep. David Clark
Rep. Brad L. Dee
Rep. Kevin S. Garn
Rep. James R. Gowans
Sen. Scott K. Jenkins
Sen. Patricia W. Jones
Sen. Sheldon L. Killpack
Rep. David Litvack
Rep. Rebecca D. Lockhart
Sen. Karen Mayne
Rep. Carol Spackman Moss
Sen. Luz Robles
Sen. Ross I. Romero
Rep. Jennifer M. Seelig
Sen. Michael G. Waddoups
Deputy Director: Steven Allred
Director: Jonathan Ball

UTAH STATE HOUSE OF REPRESENTATIVES EDUCATION STANDING COMMITTEE

Rep. Gregory H. Hughes, Chair
Rep. Kenneth W. Sumsion, Vice Chair
Rep. Laura Black
Rep. Brad Dee
Rep. Rebecca P. Edwards
Rep. Craig A. Frank
Rep. Kory M. Holdaway
Rep. Don L. Ipson
Rep. Bradley G. Last
Rep. Carol Spackman Moss
Rep. Merlynn T. Newbold
Rep. Marie H. Poulson
Rep. Kraig Powell
Rep. Mark A. Wheatley
Rep. Carl Wimmer
Policy Analyst Constance C. Steffen

UTAH STATE SENATE EDUCATION STANDING COMMITTEE

Sen. Curtis S. Bramble, Chair
Sen. Margaret Dayton
Sen. Brent H. Goodfellow
Sen. Lyle W. Hillyard
Sen. Scott K. Jenkins
Sen. Karen W. Morgan
Sen. Howard A. Stephenson
Policy Analyst Allison M. Nicholson

PUBLIC EDUCATION JOINT APPROPRIATIONS SUBCOMMITTEE

Sen. Howard A. Stephenson, Co-Chair
Rep. Merlynn T. Newbold, Co-Chair
Sen. D. Chris Buttar
Rep. Tim M. Cosgrove
Rep. Lorie D. Fowlke
Rep. Kevin S. Garn
Rep. Francis D. Gibson
Sen. Lyle W. Hillyard
Rep. Gregory H. Hughes
Rep. Bradley G. Last
Rep. Rebecca D. Lockhart
Rep. Ronda Rudd Menlove
Rep. Karen W. Morgan
Rep. Marie H. Poulson
Rep. Phil Riesen
Rep. Aaron Tilton
Fiscal Analyst Ben Leishman
Fiscal Analyst Patrick W. Lee

UTAH STATE INTERIM EDUCATION COMMITTEE

Rep. Gregory H. Hughes, Co-Chair
Sen. Howard A. Stephenson, Co-Chair
Rep. Laura Black
Sen. Curtis S. Bramble
Sen. Margaret Dayton
Rep. Rebecca P. Edwards
Rep. Wayne A. Harper
Sen. Lyle W. Hillyard
Rep. Kory M. Holdaway
Rep. Don L. Ipson
Rep. Rebecca D. Lockhart
Sen. Karen W. Morgan
Rep. Merlynn T. Newbold
Rep. Curtis Oda
Rep. Marie H. Poulson
Rep. Kraig Powell
Rep. Kenneth W. Sumsion
Rep. Christine F. Watkins
Rep. Mark A. Wheatley
Rep. Carl Wimmer
Policy Analyst Allison M. Nicholson
Policy Analyst Constance C. Steffen
Associate General Counsel Dee S. Larsen
Legislative Secretary Glenda S. Whitney

UTAH STATE BOARD OF EDUCATION

250 East 500 South/P.O. Box 144200
Salt Lake City, UT 84114-4200



DISTRICT 1

Shelly Locke
1626 East 3550 North
Logan, UT 84341
Phone: (435) 563-4154



DISTRICT 2

Greg W. Haws
5841 West 4600 South
Hooper, UT 84315
Phone: (801) 985-7980



DISTRICT 3

Vacant

DISTRICT 4

David L. Thomas
7875 South 2250 East
South Weber, UT 84405
Phone: (801) 479-7479



DISTRICT 5

Kim R. Burningham
932 Canyon Crest Drive
Bountiful, UT 84010
Phone: (801) 292-9261



DISTRICT 6

Michael G. Jensen
4139 S Aubrey Lane
West Valley City, UT
84128
Phone: (801) 955-5550



DISTRICT 7

Leslie B. Castle
2465 St. Mary's Drive
Salt Lake City, UT 84108
Phone: (801) 581-9752



DISTRICT 8

Janet A. Cannon
5256 Holladay Blvd.
Salt Lake City, UT 84117
Phone: (801) 272-3516



DISTRICT 9

Denis Morrill
6016 South 2200 West
Taylorsville, UT 84118
Phone: (801) 969-2334



DISTRICT 10

Laurel Brown
5311 South Lucky Clover
Lane
Murray, UT 84123
Phone: (801) 261-4221



DISTRICT 11

David L. Crandall
13464 Saddle Ridge Dr.
Draper, UT 84020
Phone: (801) 501-9095



DISTRICT 12

Carol Murphy
463 West 140 North
Midway, UT 84049
Phone: (435) 729-0941

Continued

UTAH STATE BOARD OF EDUCATION

(Continued)



DISTRICT 13
C. Mark Openshaw
3329 Piute Drive
Provo, UT 84604
Phone: (801) 377-0790



DISTRICT 14
Dixie Allen, Vice Chair
218 West 5250 North
Vernal, UT 84078
Phone: (435) 789-0534



DISTRICT 15
Debra G. Roberts, Chair
Box 1780
Beaver, UT 84713
Phone: (435) 438-5843



Meghan Holbrook*
775 N Hilltop Road
Salt Lake City, UT 84103
Phone: (801) 539-0622



Rosanita Cespedes*
1470 S 400 E
Salt Lake City, UT 84115
Phone: (801) 466-7371



Charlene Lui**
766 N 900 W
Orem, UT 84057
Phone: (801) 230-5109



Larry Shumway
Executive Officer



Twila B. Affleck
Board Secretary

*Board of Regents Appointments

**Coalition of Minorities Advisory Committee Representative Appointment

UTAH STATE OFFICE OF EDUCATION

ORGANIZATION CHART

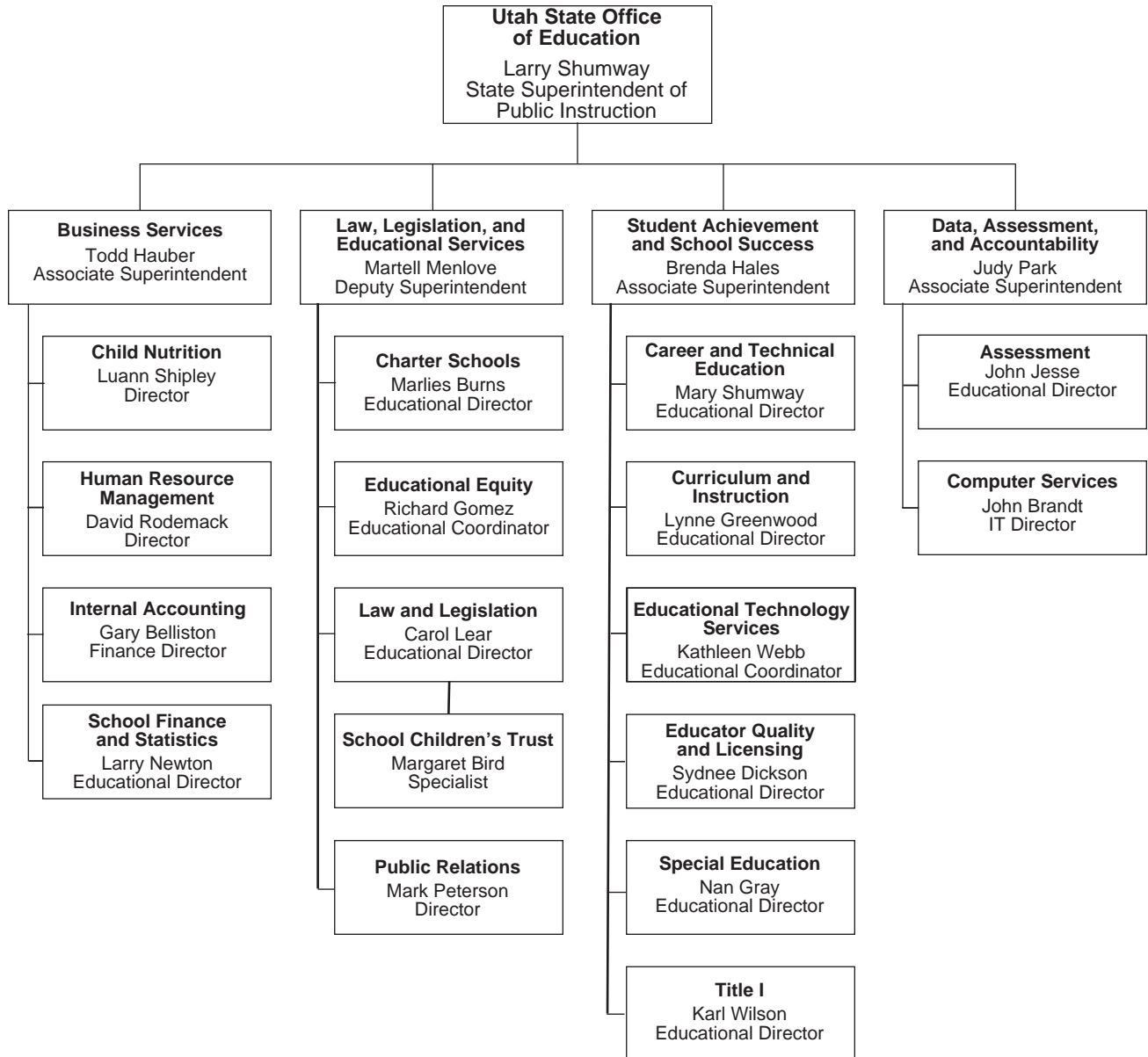

UTAH STATE OFFICE OF EDUCATION

250 East 500 South, P.O. Box 144200, Salt Lake City, UT 84114-4200
Fax: (801) 538-7521 TTY/Voice: (801) 538-7530 Relay: 711

For numbers not listed: (801) 538-7500
Internet Address: <http://www.schools.utah.gov>
To reach any employee by e-mail use the following format:
fname.lname@schools.utah.gov

STATE BOARD OF EDUCATION

Fax: (801) 538-7768

Affleck, Twila	Secretary to the Board	538-7517
Allen, Dixie	District 14/Vice Chair	538-7517
Brown, Laurel	District 10	538-7517
Burningham, Kim R.	District 5	538-7517
Cannon, Janet A.	District 8	538-7517
Castle, Leslie	District 7	538-7517
Cespedes, Rosanita	Board of Regents Appointee	538-7517
Crandall, David	District 11	538-7517
Haws, Greg W.	District 2	538-7517
Holbrook, Meghan	Board of Regents Appointee	538-7517
Jensen, Michael	District 6	538-7517
Locke, Shelly	District 1	538-7517
Lui, Charlene	Coalition of Minorities Advisory Committee Representative	538-7517
Morrill, Denis	District 9	538-7517
Vacant	District 3	538-7517
Murphy, Carol	District 12	538-7517
Openshaw, Mark	District 13	538-7517
▶ Roberts, Debra G.	District 15/Board Chair	538-7517
Thomas, David	District 4	538-7517

STATE CHARTER SCHOOL BOARD

Fax: (801) 538-7729

Adamic, Julie	Member	538-7720
Allen, Brian	Chair	538-7720
Beagley, Tim	Member	538-7720
Francisco-Nez, Yolanda	Member	538-7720
Morgan, Tom	Vice Chair	538-7720
Pingree, John	Member	538-7720
Schmitt, Jo	Board Secretary	538-7720
Smith, Scott	Member	538-7720

ADMINISTRATION

Fax: (801) 538-7768

▶ Shumway, Larry	State Superintendent of Public Instruction	538-7510
Austin, Lorraine	Executive Assistant	538-7510
Menlove, Martell	Deputy Superintendent/Law, Legislation, and Educational Services	538-7762
Snelson, LesLee	Support Services Coordinator	538-7762

McRay, Susan	Financial Analyst	538-7758
Hales, Brenda	Associate Superintendent/Student Achievement and School Success	538-7515
Davis, Michelle	Support Services Coordinator	538-7515
Hauber, Todd	Associate Superintendent/ Business Services	538-7514
Medrano, Janet	Support Services Coordinator	538-7514
Houskeeper, Kathy	Information Technician	538-7500
Park, Judy	Associate Superintendent/Data, Assessment and Accountability	538-7550
Parriott, Vonda	Support Services Coordinator	538-7550

ASSESSMENT

Fax: (801) 538-7845

▶ Jesse, John	Director	538-7811
Morandy, Tina	Administrative Secretary	538-7526
Alatrasta, Denise	Office Specialist	538-7519
Borrack, Joe	Specialist, Contracts, UTIPS Training	538-7641
Brough, Aaron	Data Warehouse	538-7922
Crookston, Rachael	Office Specialist, Math, UBSCT	538-7836
Cunniff, Maureen	Specialist, Assessment Development, Secondary Language Arts	538-7819
De Friez, Jennie	Specialist, Elementary Math	538-7949
Eccleston, Tim	Specialist, NAEP, Iowa	538-7814
Fawcett, Nolan	Specialist, Secondary Math, UBSCT	538-7654
Green, Noralee	Financial Analyst	538-7815
Jensen, Michelle	Executive Secretary	538-7651
Jensen, Murry	Specialist, COGNOS	538-7823
King, Kevin	Coordinator, Assessment	538-7591
Meadows, Krysten	Office Specialist, UALPA, NAEP	538-7702
Ober, Nate	Specialist, Data, UTIPS	538-7809
Pierce, Char	Executive Secretary, SELA	538-7722
Quinn, Julie	Specialist, UTIPS, CBT	538-7723
Tew, Emily	Data Auditor	538-7947
Vastag, Bela	Data Auditor	538-7775
Young, Margaret	Specialist, Assessment Development, Elementary Language Arts	538-7673

CAREER AND TECHNICAL EDUCATION

Fax: (801) 538-7868

Adult Ed Fax: (801) 538-7882

▶ Shumway, Mary	State Director	538-7852
Godfrey, Patrice	Administrative Secretary	538-7865
Abbott, Christopher	Executive Secretary	538-7863
Andelin, Darrell	Specialist, Technology and Engineering	538-7598
Cook, Travis	Specialist, Youth in Custody	538-7711
Danel, TC	Program Assistant, PATI, Grants, CTSO	538-7875
Deimler, William L.	Specialist, Agricultural Education	538-7856
Dobson, Kristine	Specialist, Utah Career Resource Network	800-733-7887
Felshaw, Julie	Specialist, Economic Education	538-7859
Galli, Jeff	Specialist, Corrections Education	538-7989
Grant, Sandra	Specialist, Adult Education ESL & EL Civics	538-7844

Hales, Cindy	Program Assistant, CTE Skill Certificate	538-7941
Hart, Pearl	Specialist, Family & Consumer Sciences Ed.	538-7890
Hatch, Vonell	Office Specialist I	538-7840
Hyer, Renee	Specialist, CTE Skill Certificate Program	538-7853
Jacobsen, Brenda	Accounting Technician II	538-7549
Johnson, Marvin	Coordinator, Federal & State Programs/MIS	538-7843
Kelly, Marty	Coordinator, Adult Education	538-7824
Larsen, Verne	Specialist, Safe & Drug-Free Schools	538-7713
Loamanu, Susan	Office Specialist II, CTE Relicensure	538-7662
Longhurst, Thalea	Specialist, Health Science & Technology Ed.	538-7889
Lyman, Carl	Specialist, Information Technology Ed.	538-7946
Marchant, Sherry	Specialist, Career Connections	538-7594
McDonald, Jeff	Specialist, Management Information Systems	538-7657
Meszaros, Murray	Specialist, OCR, GED Testing	538-7870
Milliken, Dave	Specialist, Skilled & Technical Education	538-7855
Myers, Toni	IT Analyst, Adult Education	538-7611
Newton, Alan	IT Analyst, Adult Education	538-7942
Olson, Kathy	Financial Analyst II	538-7860
Sachse, Tom	Specialist, Secondary Comprehensive Guidance	538-7962
Sargent, Ruth	Executive Secretary	538-7847
Sommerville, Melissa	Office Specialist I	538-7612
South, Shauna	Specialist, Adult Education—Secondary Programs, Literacy Program	538-7849
Stephens, Dale	Specialist, Marketing Education	538-7867
Stevenson, Dawn	Coordinator, Stud. Services, Comp. Guidance	538-7851
Stoker, Craig	Specialist, Perkins, CTE Program Approval Pathways	538-7738
Thomas, Jeanette	Office Specialist I	538-7854
Thomas, Susan	Program Assistant, CTE Marketing	538-7707
Tua, Kina	Office Specialist I	538-7976
Tyrrell, Kellie	Executive Secretary	538-7821

CARSON SMITH SPECIAL NEEDS SCHOLARSHIP PROGRAM

Fax: (801) 538-7973

▶ Rawlings, Travis	Educational Specialist	538-7601
--------------------	------------------------	----------

CHARTER SCHOOLS

Fax: (801) 538-7750

▶ Burns, Marlies	Director	538-7817
Schmitt, Jo	Administrative Secretary	538-7720
Crawford, Paul	IT Analyst	538-7646
Kanth, Cory	Financial Analyst	538-7703
Pearson, Jami-Jon	Specialist, Grants	538-7583
Rowland, Jeannie	Specialist, Training	538-7676

CHILD NUTRITION

Fax: (801) 538-7883

▶ Shipley, Luann	Director	538-7513
Carpenter, Karen	Executive Secretary	538-7755

Adams, Dana	Specialist, CNP	538-7683
Allert, Charlene	Administrator, CNP	538-7563
Anderson, Matthew	Specialist, CNP	538-7685
Brewer, Mollie	CACFP Technician	538-7659
Diehl, Michael	Specialist, CNP	538-7649
Faust, Barbie	Specialist, CNP	538-7691
Frey, Louise	Specialist, CNP	538-7696
Garcia-Mangum, Sheyla	Office Specialist	538-7680
Gardner, Brian	Office Specialist	538-7920
Hayes, Karen	Specialist, CNP	538-7971
Jensen, Marje	Accounting Technician	538-7613
Johnson, Charlene	CNP Technician	538-7688
Johnson, Fred	Assistant Dir, Finance	538-7542
Knowlton, Leslie	Research Analyst	538-7603
Loveland, Kimberly	Specialist, CNP	538-7562
Parcell, Devon	Specialist, CNP	538-7682
Peck, Holland	Specialist, CNP	538-7687
Russell, Kalleen	Administrator, CNP	538-7686
Vance, Nicole	Specialist, CNP	538-7697
Youngman, Melissa	Specialist, CNP	538-7684

COMPUTER SERVICES

Fax: (801) 538-7938

▶ Brandt, John	Information Technology Manager	538-7953
Andrews, Rebecca	Computer Support Specialist	538-7903
Arcilesi, David	IT Analyst	538-7929
Aune, Frank	Technical Support Specialist	538-7930
Baron, Norman K.	IT Analyst	538-7618
Bird, Michelle	Web Developer	538-7913
Browne, Jared	IT Analyst/Supervisor	538-7911
Buys, Curtis	IT Analyst	538-7570
Davis, Valerie	Technical Support Specialist/Supervisor	538-7917
DeVita, Karla	IT Analyst	538-7538
Esqueda, Daniel	IT Analyst	538-7925
Harris, Jim	Education Specialist	538-7916
Hochstadt, Carol	Educational Specialist	538-7558
Howard, C. Derek	Information Technology Manager	538-7614
Huber, Paula	Technical Support Specialist	538-7717
Hudgens, Bruce	IT Analyst	538-7926
Hughes, David	Technical Support Supervisor/LAN	538-7974
Isom, Sue	IT Analyst	538-7954
Johnson, Shane	Computer Support Specialist	538-7690
Jones, Andrew	IT Analyst	538-7912
Jones, Samuel	IT Analyst	538-7955
Kececi, Yalin	IT Analyst	538-7675
Kieffer, Max	Technical Support Specialist	538-7934
Lawrence, Keith	Technical Support Specialist	538-7822
Lindgren, Lisa	Technical Support Specialist	538-7637
Lowry, Joshua	IT Analyst	538-7592
Lundquist, Kent	IT Analyst	538-7956
Marsh, Sharon	Computer Support Specialist/Supervisor	538-7915
Marshall, Cynthia	Office Technician	538-7516

Marshall, Linda	Executive Secretary	538-7900
McNett, Grady	IT Analyst	538-7524
Miller, Justin	IT Analyst	538-7943
Nicholson, Robert	IT Analyst/Supervisor	538-7931
Page, Brent	IT Analyst	538-7759
Paro, Sharon	Technical Support Specialist	538-7910
Porter, Jeff	IT Analyst/Supervisor	538-7896
Schmidt, Anthony	IT Analyst	538-7924
Scott, Joshua	Technical Support Specialist	538-7584
Sears, Burke	IT Analyst	538-7928
Sinha, Arati	IT Analyst/Supervisor	538-7927
Sorensen, Anita	IT Analyst	538-7537
Southwick, Jared	DP Security Specialist	538-7634
Sung, Matthew	IT Analyst	538-7520
Thomsen, Clinton	Technical Support Specialist	538-7940
Wagstaff, Mark	Technical Support Specialist	538-7960
West, Dawn	Computer Support Specialist	538-7914
Wilkins, Brandon	IT Analyst	538-7831
Williamson, David	IT Analyst/Supervisor	538-7952
Winkler, Jerry	Information Technology Manager	538-7842

CURRICULUM AND INSTRUCTION

Fax: (801) 538-7769

▶ Greenwood, Lynne	Director, Core Curriculum/Graduation Requirements, Home Schooling	538-7828
Hunt, Patty	Administrative Secretary	538-7788
Bergener, Mary	Financial Analyst	538-7795
Bowden, Amber	Executive Secretary to Gerolynn Hargrove	538-7664
Brock, Rita	ELL, Title III	538-7761
Burrell, Brenda	Coordinator, Minority Achievement	538-7733
Foster, Harold	Specialist, Title VII/Indian Education	538-7838
Gocha, Wanda	Office Specialist I, World Language, Accreditation	538-7797
Goodson, Carol Ann	Specialist, Fine Arts	538-7793
Griffin, Alan	Specialist, Instructional Materials, Tech Support IMC	538-7783
Hargrove, Gerolynn	Coordinator, Integrated K-2, Character Ed & Special Projects	538-7884
Johnson, Jana	Office Specialist I, Elementary Math, Core Academy	538-7988
Jones, Elaine	Office Specialist I, IMC, Social Studies	538-7719
Kessig, Moya	Specialist, Early College, Concurrent Enrollment, AP/IB/GT	538-7742
Lambert, Jennifer	Specialist, Quality Data	538-7892
Livingston, Nancy	Specialist, Early Childhood	538-7586
Loutensock, Georgia	Specialist, School Accreditation, Library Media	538-7789
Mayne, Linda	Specialist, Service Learning	538-7734
Ney, Jamie	Office Specialist I, Travel/Quality Data Health/PE	538-7963
Ojeda, Jeffrey	Specialist, MESA, Minority Education, Highly Impacted	538-7945
Okroy, Sue	Specialist, STAR Tutoring, Early Childhood & Pre-K	538-7765

Richins, Lois	Specialist, Elementary Mathematics	538-7808
Roberts, Gregg	Specialist, World Languages, Online Writing	538-7743
Smith, David	Coordinator, Math & Science	538-7766
Spencer, Reed	Coordinator, Language Arts, K-3 Reading Improvement	538-7893
Stitt, Tandalaya	Executive Secretary	538-7977
Suddreth, Diana	Specialist, Secondary Mathematics	538-7794
Sutton, Tom	Specialist, Social Studies K-12	538-7708
Sweeten, Emily	Executive Secretary to Reed Spencer	538-7785
Teeple, Jaisha	Office Specialist I, Fine Arts	538-7503
Turley, Margaret	Receptionist, Office Specialist Indian Education	538-7698
Wojtech, Frank	Specialist, Health and Physical Education	538-7732

EDUCATIONAL EQUITY

Fax: (801) 538-7596

▶ Gomez, Richard	Coordinator	538-7643
Charlesworth, Amanda	Program Specialist	538-7640
Park, Edie	Educational Specialist	538-7647

EDUCATOR QUALITY AND LICENSING

Fax: (801) 538-7973

Licensing Information (801) 538-7740

▶ Dickson, Sydnee	Director	538-7741
De Man, Diane	Administrative Secretary	538-7741
Alder, Linda	Specialist, Teacher Quality, EYE, NBPTS	538-7923
Austin, Robert	Specialist, Out-of-State Licenses	538-7575
Bickmore, Barbara	Office Specialist Federal Requirements, Audits	538-7737
Ferris, Stephanie	Office Specialist Authorizations, CTE, Background	538-7752
Ford, Penny	Office Specialist, Out-of-State Licenses	538-7695
Gilhespie, Kelly	Office Specialist, ARL	538-7834
Horsley, Erica	Office Specialist	538-7801
Johnson, Gail	Specialist, Licensing, Program Approval, Driver Education, Paraprofessionals	538-7779
Kirk, Kathy	Office Specialist, Renewals	538-7532
Lowry, Sheri	Office Specialist, Endorsement Applications	538-7773
Morf, Judy	Office Specialist, In-state Licenses	538-7581
Rawlings, Travis	Specialist, Carson Smith, BSEP	538-7601
Schindler, James	Specialist, ARL Program	538-7730
Shepherd, Jes	Office Specialist, EYE, NBPTS	538-7648
Sorenson, Burke	Specialist, ARL	538-7602
Strong, Janet	Office Specialist, Carson Smith, BSEP	538-7751
Walters, Clara	Office Specialist Public Education Job Enhancement	538-7616

EDUCATIONAL TECHNOLOGY SERVICES

Main: (801) 538-7747

Fax: (801) 538-7877

▶ Webb, Kathleen	Coordinator Principal, Electronic High School	538-7736
------------------	--	----------

Gaisford, Rick	Specialist, Educational Technology Core, Content Liaison EETT	538-7798
Gunnell, Joy-Lyn	Office Specialist, Instructional Media	538-7636
Lee, Bonnie	Office Specialist, Electronic High School	538-7972
Mellin, Kim	Technical Support	538-7718
Navarrette, Esther	Office Specialist, Electronic High School	538-7564
Smith, Bonnie	Office Specialist	538-7747

LAW AND LEGISLATION

Fax: (801) 538-7768

▶ Lear, Carol B.	Director	538-7835
Akin, Kathy J.	Administrative Secretary	538-7830
Hill, Jean Welch	Educational Specialist	538-7832

HUMAN RESOURCE MANAGEMENT

Fax: (801) 538-7786 TDD: 538-7653 (*Telecommunication Device/Deaf*)

▶ Rodemack, Dave	Director	538-7652
Fitzgerald, Jennifer	Human Resource Analyst	538-7653
Gough, Brian	Human Resource Specialist	538-7560
May, Susan	Human Resource Analyst	538-7829
Watts, Michelle	Human Resource Technician	538-7650

INTERNAL ACCOUNTING

Fax: (801) 538-7605

▶ Belliston, Gary	Finance Director/Controller	538-7627
Abildskov, Katy	Purchasing Technician	538-7620
Butterfield, Audra	Accounting Technician	538-7629
Crockett, Freni	Copy Services	538-7881
Frenchwood, Rosemary	Purchasing Agent	538-7623
Harley, Nikki	Financial Analyst	538-7626
Kendall, Jeremy	Purchasing Technician	538-7610
Lee, Suzy	Accounting Technician	538-7632
McNeil, Beverly	Accounting Technician	538-7630
Millward, Nate	Senior Financial Analyst	538-7631
Nelson, Julie	Financial Analyst	538-7622
Nelson, Kathy	Financial Analyst	538-7625
Nicholson, Stephanie	Agency Travel Coordinator	538-7624
Olsen, Tiffany	Financial Manager	538-7839
Peterson, Kelli	Copy Services	538-7881
Upton, Tom	Budget Manager	538-7621
Waggoner, Kim	Mail Services	538-7628
Young, Jeff	Financial Analyst	538-7633

NCLB/CONSOLIDATED UTAH STUDENT ACHIEVEMENT PLAN [CUSAP] PROGRAMS

Fax: (801) 538-7768

▶ Hales, Brenda	Associate Superintendent, Student Achievement and School Success	538-7515
Title I-A—Improving the Academic Achievement of the Disadvantaged		
Kelley, Kreig	Title Specialist	538-7975

Parades, Samuel	Financial Analyst	538-7606
Title II-A—Teacher and Principal Training and Recruiting Fund		
Suddreth, Diana	Title Specialist	538-7794
Bergener, Mary	Financial Analyst	538-7795
Title II-D—Enhancing Education Through Technology		
Gaisford, Rick	Title Specialist	538-7798
Smith, Bonnie	Office Specialist	538-7747
Title III-A—English Language Acquisition, Language Enhancement, and Academic Achievement		
Ojeda, Jeff	Title Specialist	538-7945
Brock, Rita	Title Specialist	538-7761
Burrell, Brenda	Title Specialist	538-7733
Bergener, Mary	Financial Analyst	538-7795
Title IV-A—Safe and Drug-Free Schools and Communities		
Larsen, Verne	Title Specialist	538-7713
Olson, Kathy	Financial Analyst	538-7860

PROFESSIONAL PRACTICES

Fax: (801) 538-7973

▶ Lear, Carol B.	Executive Officer	538-7835
Muelleck, Renate	Executive Secretary	538-7745
Hill, Jean Welch	Investigator/Prosecutor	538-7832

PUBLIC RELATIONS

Fax: (801) 538-7768

▶ Peterson, Mark	Director	538-7635
Gray, Lee	Graphic Designer	538-7507
Iizuka, Emily	Publications Editor	538-7894
Record, Jerry	Specialist, Media Production/EDNET Studio	538-7642

SCHOOL CHILDREN'S TRUST

Fax: (801) 538-7816

▶ Bird, Margaret R.	Educational Specialist	538-7533
Donaldson, Tim	Financial Manager I	538-7709
Plant, Paula	Trainer III	538-7555
Rupp, Karen	Trainer I	538-7764

SCHOOL FINANCE AND STATISTICS

Fax: (801) 538-7729

▶ Newton, Larry R.	Director	538-7668
Dudley, Cathy	Educational Specialist, Property Tax, MSP	538-7667
Eyre, Emily	Research Consultant	538-7671
Ford, Shaunna	Specialist, School Statistics	538-7672
Hortin, Von	Finance & Budget Specialist	538-7670
Martin, Murrell	Pupil Transportation Specialist	538-7666
Petersen, Alice	School Finance Specialist	538-7674
Raphael, Randy	Educational Specialist, School Statistics	538-7802
Shultz, Susan	Specialist, Pupil Transportation	538-7577
Warner, Cindy	Transportation Routing Specialist	538-7678
Youngfield, Jenefer	Specialist, School Construction and Inspection	538-7669

SPECIAL EDUCATION

Fax: (801) 538-7991

▶ Gray, Nan	Director	538-7757
Donovan, Rebecca	Administrative Secretary	538-7757
Adams, Nancy	Executive Secretary	538-7906
Anderson, Carol	Specialist, Emotional Disturbances, Mental Health	538-7727
Arambarri, Rondella	Office Specialist I	538-7721
Arbogast, Lisa	Coordinator, Law & Policy	538-7568
Branch, Jared	Office Specialist I	538-7936
Carver, Wendy	Specialist, Assessment	538-7639
Cox, Sandra	Financial Analyst	538-7569
Gallo, Glenna	Coordinator, State & Federal Compliance Monitoring	538-7898
Gibbs, Janet	Specialist, Access to General Curriculum, Learning Disabilities, OHI	538-7716
Lambert, Jennifer	Specialist, Quality Data	538-7892
Lewis, Becky	Office Specialist I	538-7874
Loving, Susan	Specialist, Transition, OT/PT	538-7645
Milligan, Peggy	Coordinator, Special Education	538-7589
Murakami, Yuriko	Automated Systems Support Specialist	538-7705
Newbold, Cal	Specialist, Data, Licensing, Finance	538-7724
Nink, Connie	Specialist, Preschool	538-7948
Owens, Tiffanie	Specialist, Monitoring	538-7806
Schroeder, Bruce	Specialist, SIGNAL Project Director Comprehensive System of Personnel Dev.	538-7587
Taylor, Jocelyn	Specialist, Autism, Communication Disorders, ELL, Traumatic Brain Injury	538-7726
Thompson, Nina	Office Specialist I	538-7587
Timothy, Christine	Specialist, Severe Disabilities, VI/HI, D/B	538-7576

TITLE I PROGRAMS

Fax: (801) 538-7991

▶ Wilson, Karl	Director	538-7509
Moore, Sarah	Administrative Secretary	538-7756
Ballif, Karen	Specialist, Even Start	538-7599
Donaldson, Becky	Specialist, Title I School & District Support; Data & Planning, Professional Development Reading First	538-7869
Kelley, Kreig	Specialist, Compliance, Monitoring, Federal Reports, McKinney Vento Homeless	538-7975
Lang, Max	Specialist, Migrant Education	538-7725
Livingston, Nancy	Specialist, Parental Involvement	538-7586
Medina, Renee	Secretary	538-7704
Paredes, Samuel	Financial Analyst	538-7606
Peters, Becky	Secretary	538-7712
Smith, Kellie	ARRA Secretary	538-7744
White, Ann	Specialist, Title I School & District Support, Supplemental Education Service Providers	538-7827
Wisham, Lisa	Specialist, 21st Century Community Learning Center	538-7825

UTAH STATE OFFICE OF EDUCATION

ALPHABETICAL LISTING

This list also includes telephone numbers of individuals housed at the Office of Education building but who may not necessarily be employees of the State Office of Education.

▶ Abbott, Christopher	Career and Technical Education	538-7863
Abildskov, Katy	Internal Accounting	538-7620
Adams, Dana	Child Nutrition	538-7683
Adams, Nancy	Special Education	538-7906
Affleck, Twila B.	Secretary to the Board	538-7517
Akin, Kathy J.	Law and Legislation	538-7830
Alatrasta, Denise	Assessment	538-7519
Alder, Linda	Educator Quality and Licensing	538-7923
Allert, Charlene	Child Nutrition	538-7563
Andelin, Darrell	Career and Technical Education	538-7598
Anderson, Carol	Special Education	538-7727
Anderson, Matthew	Child Nutrition	538-7685
Andrews, Rebecca	Computer Services	538-7903
Arambarri, Rondella	Special Education	538-7721
Arbogast, Lisa	Special Education	538-7568
Arcilesi, David	Computer Services	538-7929
Aune, Frank	Computer Services	538-7930
Austin, Lorraine	Office of the Superintendent	538-7510
Austin, Robert	Educator Quality and Licensing	538-7575
▶ Ballif, Karen	Title I Programs	538-7599
Baron, Norman K.	Computer Services	538-7618
Belliston, Gary	Internal Accounting	538-7627
Bergener, Mary	Curriculum and Instruction	538-7795
Bickmore, Barbara	Educator Quality and Licensing	538-7737
Bird, Margaret R.	School Children's Trust	538-7533
Bird, Michelle	Computer Services	538-7913
Borrack, Joe	Assessment	538-7641
Bowden, Amber	Curriculum and Instruction	538-7664
Boyington, Carl	UASSP	538-7885
Bradbury, Jane	UASSP	538-7886
Branch, Jared	Special Education	538-7936
Brandt, John	Computer Services	538-7953
Brewer, Mollie	Child Nutrition	538-7659
Brock, Rita	Assessment	538-7761
Brough, Aaron	Assessment	538-7922
Browne, Jared	Computer Services	538-7911
Burns, Marlies	Charter Schools	538-7817
Burrell, Brenda	Curriculum and Instruction	538-7733
Butterfield, Audra	Internal Accounting	538-7629
Buys, Curtis	Computer Services	538-7570
▶ Carpenter, Karen	Child Nutrition	538-7755
Carver, Wendy	Special Education	538-7639

Charlesworth, Amanda	Educational Equity	538-7640
Cook, Travis	Career and Technical Education	538-7711
Cox, Sandra	Special Education	538-7569
Crawford, Paul	Charter Schools	538-7646
Crockett, Freni	Internal Accounting	538-7881
Crookston, Rachael	Assessment	538-7836
Cunniff, Maureen	Assessment	538-7819
▶ Danel, TC	Career and Technical Education	538-7875
Davis, Michelle	Student Achievement and School Success	538-7515
Davis, Valerie	Computer Services	538-7917
De Friez, Jennie	Assessment	538-7949
De Man, Diane	Educator Quality and Licensing	538-7741
Deimler, William L.	Career and Technical Education	538-7856
DeVita, Karla	Computer Services	538-7538
Dickson, Sydnee	Educator Quality and Licensing	538-7741
Diehl, Michael	Child Nutrition	538-7649
Dobson, Kristine	Career and Technical Education	800-733-7887
Donaldson, Rebecca	Title I Programs	538-7869
Donaldson, Tim	School Children's Trust	538-7709
Donovan, Rebecca	Special Education	538-7757
Dudley, Cathy	School Finance and Statistics	538-7667
▶ Eccleston, Tim	Assessment	538-7814
Educator Licensing Information		538-7740
Esqueda, Daniel	Computer Services	538-7925
Eyre, Emily	School Finance and Statistics	538-7671
▶ Faust, Barbie	Child Nutrition	538-7691
Fawcett, Nolan	Assessment	538-7654
Felshaw, Julie	Career and Technical Education	538-7859
Ferris, Stephanie	Educator Quality and Licensing	538-7752
Fitzgerald, Jennifer	Human Resource Management	538-7653
Ford, Penny	Educator Quality and Licensing	538-7695
Ford, Shaunna	School Finance and Statistics	538-7672
Foster, Harold	Curriculum and Instruction	538-7838
Frenchwood, Rosemary	Internal Accounting	538-7623
Frey, Louise	Child Nutrition	538-7696
▶ Gaisford, Rick	Educational Technology Services	538-7798
Galli, Jeff	Career and Technical Education	538-7989
Gallo, Glenna	Special Education	538-7898
Garcia-Mangum, Sheyla	Child Nutrition	538-7680
Gardner, Brian	Child Nutrition	538-7920
Gibbs, Janet	Special Education	538-7716
Gilhiespie, Kelly	Educator Quality and Licensing	538-7834
Gocha, Wanda	Curriculum and Instruction	538-7797
Godfrey, Patrice	Career and Technical Education	538-7865
Gomez, Richard	Educational Equity	538-7643
Goodson, Carol Ann	Curriculum and Instruction	538-7793
Gough, Brian	Human Resource Management	538-7560
Grant, Sandra	Career and Technical Education	538-7844

Gray, Lee	Public Relations	538-7507
Gray, Nan	Special Education	538-7757
Green, Noralee	Assessment	538-7815
Greenwood, Lynne	Curriculum and Instruction	538-7828
Griffin, Alan	Curriculum and Instruction	538-7783
Gunnell, Joy-Lyn	Educational Technology Services	538-7636
▶ Hales, Brenda	Student Achievement and School Success	538-7515
Hales, Cindy	Career and Technical Education	538-7941
Hargrove, Gerolynn	Curriculum and Instruction	538-7884
Harley, Nikki	Internal Accounting	538-7626
Harris, Jim	Computer Services	538-7916
Hart, Pearl	Career and Technical Education	538-7890
Hatch, Vonell	Career and Technical Education	538-7840
Hauber, Todd	Business Services	538-7514
Hayes, Karen	Child Nutrition	538-7971
Hill, Jean Welch	Law and Legislation	538-7832
Hochstadt, Carol	Computer Services	538-7558
Horsley, Erica	Educator Quality and Licensing	538-7801
Hortin, Von	School Finance and Statistics	538-7670
Houskeeper, Kathy	Business Services	538-7500
Howard, C. Derek	Computer Services	538-7614
Huber, Paula	Computer Services	538-7717
Hudgens, Bruce	Computer Services	538-7926
Hughes, David	Computer Services	538-7974
Hunt, Patty	Curriculum and Instruction	538-7788
Hyer, Renee	Career and Technical Education	538-7853
▶ Iizuka, Emily	Public Relations	538-7894
Isom, Sue	Computer Services	538-7954
▶ Jackson, Kathy	UAESP	538-7888
Jacobsen, Brenda	Career and Technical Education	538-7549
Jensen, Marje	Child Nutrition	538-7613
Jensen, Michelle	Assessment	538-7651
Jensen, Murry	Assessment	538-7823
Jesse, John	Assessment	538-7811
Johnson, Charlene	Child Nutrition	538-7688
Johnson, Fred	Child Nutrition	538-7542
Johnson, Gail	Educator Quality and Licensing	538-7779
Johnson, Jana	Curriculum and Instruction	538-7988
Johnson, Marvin	Career and Technical Education	538-7843
Johnson, Shane	Computer Services	538-7690
Jones, Andrew	Computer Services	538-7912
Jones, Elaine	Curriculum and Instruction	538-7719
Jones, Samuel	Computer Services	538-7955
▶ Kanth, Cory	Charter Schools	538-7703
Kececi, Yalin	Computer Services	538-7675
Kelley, Kreig	Title I Programs	538-7975
Kelly, Marty	Career and Technical Education	538-7824
Kendall, Jeremy	Internal Accounting	538-7610

Kessig, Moya	Curriculum and Instruction	538-7742
Kieffer, Max	Computer Services	538-7934
King, Kevin	Assessment	538-7591
Kirk, Kathy	Educator Quality and Licensing	538-7532
Knowlton, Leslie	Child Nutrition	538-7603
► Lambert, Jennifer	Special Education	538-7892
Lang, Max	Title I Programs	538-7725
Larsen, Verne	Career and Technical Education	538-7713
Lawrence, Keith	Computer Services	538-7822
Lear, Carol B.	Law and Legislation	538-7835
Lee, Bonnie	Educational Technology Services	538-7972
Lee, Suzy	Internal Accounting	538-7632
Lewis, Becky	Special Education	538-7874
Lindgren, Lisa	Computer Services	538-7637
Livingston, Nancy	Curriculum and Instruction	538-7586
Loamanu, Susan	Career and Technical Education	538-7662
Longhurst, Thalea	Career and Technical Education	538-7889
Loutensock, Georgia	Curriculum and Instruction	538-7789
Loveland, Kimberly	Child Nutrition	538-7562
Loving, Susan	Special Education	538-7645
Lowry, Joshua	Computer Services	538-7592
Lowry, Sheri	Educator Quality and Licensing	538-7773
Lundquist, Kent	Computer Services	538-7956
Lyman, Carl	Career and Technical Education	538-7946
► Mail Room		538-7628
Marchant, Sherry	Career and Technical Education	538-7594
Marsh, Sharon	Computer Services	538-7915
Marshall, Cynthia	Computer Services	538-7516
Marshall, Linda	Computer Services	538-7900
Martin, Murrell	School Finance and Statistics	538-7666
May, Susan	Human Resource Management	538-7829
Mayne, Linda	Curriculum and Instruction	538-7734
McDonald, Jeff	Career and Technical Education	538-7657
McNeil, Beverly	Internal Accounting	538-7630
McNett, Grady	Computer Services	538-7524
McRay, Susan	Law, Legislation and Student Services	538-7758
Meadows, Krysten	Assessment	538-7702
Medina, Renee	Title I Programs	538-7704
Medrano, Janet	Business Services	538-7514
Mellin, Kim	Educational Technology Services	538-7718
Menlove, Martell	Law, Legislation and Educational Services	538-7762
Meszaros, Murray	Career and Technical Education	538-7870
Miller, Justin	Computer Services	538-7943
Milligan, Peggy	Special Education	538-7589
Milliken, Dave	Career and Technical Education	538-7855
Millward, Nate	Internal Accounting	538-7631
Moore, Sarah	Title I Programs	538-7756
Morandy, Tina	Assessment	538-7526
Morf, Judy	Educator Quality and Licensing	538-7581
Muelleck, Renate	Professional Practices	538-7745

Murakami, Yuriko	Special Education	538-7705
Myers, Toni	Career and Technical Education	538-7611
▶ Navarrette, Esther	Educational Technology Services	538-7564
Nelson, Julie	Internal Accounting	538-7622
Nelson, Kathy	Internal Accounting	538-7625
Newbold, Cal	Special Education	538-7724
Newton, Alan	Career and Technical Education	538-7942
Newton, Larry R.	School Finance and Statistics	538-7668
Ney, Jamie	Curriculum and Instruction	538-7963
Nicholson, Robert	Computer Services	538-7931
Nicholson, Stephanie	Internal Accounting	538-7624
Nink, Connie	Special Education	538-7948
▶ Ober, Nate	Assessment	538-7809
Ojeda, Jeffrey	Curriculum and Instruction	538-7945
Okroy, Sue	Curriculum and Instruction	538-7765
Olsen, Tiffany	Internal Accounting	538-7839
Olson, Kathy	Career and Technical Education	538-7860
Owens, Tiffany	Special Education	538-7806
▶ Page, Brent	Computer Services	538-7759
Parcell, Devon	Child Nutrition	538-7682
Paredes, Samuel	Title I Programs	538-7606
Park, Edie	Educational Equity	538-7647
Park, Judy	Data, Assessment and Accountability	538-7550
Paro, Sharon	Computer Services	538-7910
Parriott, Vonda	Data, Assessment and Accountability	538-7550
Pearson, Jamie Jon	Charter Schools	538-7583
Peck, Holland	Child Nutrition	538-7687
Peters, Becky	Title I Programs	538-7712
Petersen, Alice	School Finance and Statistics	538-7674
Peterson, Kelli	Internal Accounting	538-7881
Peterson, Mark	Public Relations	538-7635
Pierce, Char	Assessment	538-7722
Plant, Paula	School Children's Trust	538-7555
Porter, Jeff	Computer Services	538-7896
▶ Quinn, Julie	Assessment	538-7723
▶ Raphael, Randy	School Finance and Statistics	538-7802
Rawlings, Travis	Carson Smith Special Needs Scholarship Program	538-7601
Record, Jerry	Public Relations	538-7642
Richins, Lois	Curriculum and Instruction	538-7808
Roberts, Gregg	Curriculum and Instruction	538-7743
Rodemack, Dave	Human Resource Management	538-7652
Rose, Janelle	Child Nutrition	538-7692
Rowland, Jeannie	Charter Schools	538-7676
Rupp, Karen	School Children's Trust	538-7764
Russell, Kalleen	Child Nutrition	538-7686
▶ Sachse, Tom	Career and Technical Education	538-7962

Sargent, Ruth	Career and Technical Education	538-7847
Schindler, James	Educator Quality and Licensing	538-7730
Schmidt, Anthony	Computer Services	538-7924
Schmitt, Jo	Charter School Board Secretary	538-7720
Schroeder, Bruce	Special Education	538-7587
Scott, Joshua	Computer Services	538-7584
Searle, Luana	UAESP	538-7887
Sears, Burke	Computer Services	538-7928
Shepherd, Jes	Educator Quality and Licensing	538-7648
Shibley, Luann	Child Nutrition	538-7513
Shultz, Susan	School Finance and Statistics	538-7577
Shumway, Larry	Superintendent of Public Instruction	538-7510
Shumway, Mary	Career and Technical Education	538-7852
Sinha, Arati	Computer Services	538-7927
Smith, Bonnie	Educational Technology Services	538-7747
Smith, David	Curriculum and Instruction	538-7766
Smith, Kellie	Title I Programs	538-7744
Snelson, LesLee	Law, Legislation and Educational Services	538-7762
Sommerville, Melissa	Career and Technical Education	538-7612
Sorensen, Anita	Computer Services	538-7537
Sorenson, Burke	Educator Quality and Licensing	538-7602
South, Shauna	Career and Technical Education	538-7849
Southwick, Jared	Computer Services	538-7634
Special Ed. Information		538-7587
Spencer, Reed	Curriculum and Instruction	538-7893
Stephens, Dale	Career and Technical Education	538-7867
Stevenson, Dawn	Career and Technical Education	538-7851
Stitt, Tandalaya	Curriculum and Instruction	538-7977
Stoker, Craig	Career and Technical Education	538-7738
Strong, Janet	Educator Quality and Licensing	538-7751
Suddreth, Diana	Curriculum and Instruction	538-7794
Sung, Matthew	Computer Services	538-7520
Sutton, Tom	Curriculum and Instruction	538-7708
Sweeten, Emily	Curriculum and Instruction	538-7785

► TDD	Administration	538-7876
TDD	Human Resource Management	538-7653
Taylor, Jocelyn	Special Education	538-7726
Teeples, Jaisha	Curriculum and Instruction	538-7503
Tew, Emily	Assessment	538-7947
Thomas, Jeanette	Career and Technical Education	538-7854
Thomas, Susan	Career and Technical Education	538-7707
Thompson, Nina	Special Education	538-7587
Thomsen, Clinton	Computer Services	538-7940
Timothy, Christine	Special Education	538-7576
Tua, Kina	Career and Technical Education	538-7976
Turley, Margaret	Curriculum and Instruction	538-7698
Tyrrell, Kellie	Career and Technical Education	538-7821
► Upton, Tom	Internal Accounting	538-7621
► Vance, Nicole	Child Nutrition	538-7697

Vastag, Bela	Assessment	538-7775
▶ Waggoner, Kim	Internal Accounting	538-7628
Wagstaff, Mark	Computer Services	538-7960
Walters, Clara	Educator Quality and Licensing	538-7616
Warner, Cindy	School Finance and Statistics	538-7678
Watts, Michelle	Human Resource Management	538-7650
Webb, Kathleen	Educational Technology Services	538-7736
West, Dawn	Computer Services	538-7914
White, Ann	Title I Programs	538-7827
Wilkins, Brandon	Computer Services	538-7831
Williamson, David	Computer Services	538-7952
Wilson, Karl	Title I Programs	538-7509
Winkler, Jerry	Computer Services	538-7842
Wisham, Lisa	Title I Programs	538-7825
Wojtech, Frank	Curriculum and Instruction	538-7732
▶ Young, Jeff	Internal Accounting	538-7633
Young, Margaret	Assessment	538-7673
Youngfield, Jenefer	School Finance and Statistics	538-7669
Youngman, Melissa	Child Nutrition	538-7684

ELEMENTARY SCHOOLS

● = Year-Round School

Elementary School	District	Telephone	Principal
A			
ACADEMY PARK Elementary	Granite	385-646-4750	Gowans, Jean
ADAMS Elementary	Davis	801-402-3100	Chambers, Charollet
ADAMS Elementary	Logan	435-755-2320	Grunig, Jed
ADELAIDE Elementary	Davis	801-402-1250	Parkin, Jean
ALPINE Elementary	Alpine	801-756-8525	Stephenson, David
ALTA VIEW Elementary	Canyons	801-572-7031	Shaw, Valerie
ALTAMONT Elementary	Duchesne	435-738-1375	Goodrich, Janalee
ALTARA Elementary	Canyons	801-572-7000	Jameson, Scott
AMELIA EARHART Elementary	Provo	801-370-4630	Cox, Jason
ANTELOPE Elementary●	Davis	801-402-2100	Schaap, Jody
ANTIMONY Elementary	Garfield	435-624-3221	Allen, Julie
ARCADIA Elementary	Granite	385-646-4756	Roylance, Terri
ARROWHEAD Elementary	Washington	435-674-2027	Harrah, Susan
ART CITY Elementary	Nebo	801-489-2820	Rowe, David
ASHLEY Elementary	Uintah	435-781-3170	Massey, Diedra
ASHMAN Elementary	Sevier	435-896-8415	Robinson, Teresa
ASPEN Elementary	Alpine	801-227-8700	Davies, Brad
B			
BACCHUS, THOMAS W. Elementary●	Granite	385-646-4762	Christman, Chad
BACKMAN Elementary	Salt Lake	801-578-8100	Cordova, Dahlia
BARNETT Elementary	Nebo	801-465-6000	Pitcher, Ryan
BARRATT Elementary	Alpine	801-756-8528	Palmer, Brent
BATES Elementary	Weber	801-452-4580	Sederholm, Kevin
BEACON HEIGHTS Elementary	Salt Lake	801-481-4814	Heath, Sue
BEEHIVE Elementary●	Granite	385-646-4768	Longerg, Pauline
BELKNAP Elementary	Beaver	435-438-2281	
BELL VIEW Elementary	Canyons	801-572-7022	Webb, Christine
BELLA VISTA Elementary	Canyons	801-944-2911	Lyons, Denis
BENNION Elementary	Granite	385-646-4774	Layton, Walt
BENNION, M. LYNN Elementary●	Salt Lake	801-578-8108	Pittam, Christine
BIG WATER Elementary	Kane	435-675-5821	Rankin, Gerry
BLANDING Elementary	San Juan	435-678-1871	Bowring, Robert
BLOOMINGTON Elementary	Washington	435-673-6266	Heki, Kim
BLOOMINGTON HILLS Elementary	Washington	435-674-6495	North, Michelle
BLUFF Elementary	San Juan	435-678-1296	McDermott, Verona
BLUFF RIDGE Elementary●	Davis	801-402-2850	Venable, Michael
BONNEVILLE Elementary	Alpine	801-227-8703	Brooks, Shawn
BONNEVILLE Elementary	Ogden	801-737-8900	Seese, Jay
BONNEVILLE Elementary	Salt Lake	801-584-2913	Reid, Donna
BOOK CLIFF Elementary	Emery	435-564-8102	Johnson, Nolan
BOULDER Elementary	Garfield	435-335-7322	Fullmer, Susan
BOULTON Elementary	Davis	801-402-1300	Bond, Laura
BOUNTIFUL Elementary	Davis	801-402-1350	Quist, Ross
BRIDGER Elementary	Logan	435-755-2345	Long, David
BRIDGER, JIM Elementary ●	Granite	385-646-4780	McMillan, Paulette

BROCKBANK Elementary	Nebo	801-798-4025	Hansen, Alison
BROOKSIDE Elementary	Nebo	801-489-2830	Nielsen, DeAnn
BROOKWOOD Elementary	Canyons	801-944-2962	Clark, Michelle
BRUIN POINT Elementary	Carbon	435-888-4474	Hamilton, Melissa
BRYCE VALLEY Elementary	Garfield	435-679-8619	Lefevre, Layne
BUFFALO POINT Elementary	Davis	801-402-8400	Baird, Richard
BUNDERSON Elementary	Box Elder	435-734-4900	Hunsaker, Scott
BURTON Elementary	Davis	801-402-3150	Knudsen, Sharolyn Hales
BUTLER Elementary	Canyons	801-944-2942	McGee, Edy
BUTTERFIELD CANYON Elementary●	Jordan	801-254-0737	Davis, Shelly

C

CALLAO Elementary	Tintic	435-693-3142	Garland, Anette
CANYON Elementary	Cache	435-792-7684	Rindlisbacher, Kelly
CANYON Elementary	Nebo	801-798-4610	Harlan, Dave
CANYON CREST Elementary	Provo	801-221-9873	Anderson, Pat
CANYON VIEW Elementary	Canyons	801-944-2953	Okumura, Sharon
CASCADE Elementary	Alpine	801-227-8707	Finch, Doug
CASTLE DALE Elementary	Emery	435-381-5221	Worthen, Ralph
CASTLE HEIGHTS Elementary	Carbon	435-637-7177	Cox, Jan
CEDAR EAST Elementary	Iron	435-586-2840	Burton, Steve
CEDAR NORTH Elementary	Iron	435-586-2845	Bonner, Brent
CEDAR RIDGE Elementary	Alpine	801-785-8726	Mattinson, Susan
CEDAR SOUTH Elementary	Iron	435-586-2850	Oldroyd, Jerry
CEDAR VALLEY Elementary	Alpine	801-768-3542	Larsen, Cami
CENTERVILLE Elementary	Davis	801-402-1400	Forbush, Cameron
CENTRAL Elementary	Alpine	801-785-8711	Carter, Vicki
CENTURY Elementary	Box Elder	435-279-2651	Shaffer, Colleen
CHERRY CREEK Elementary	Nebo	801-489-2810	Balzotti, Mark
CHERRY HILL Elementary	Alpine	801-227-8710	Hart, Alisa
CHILD, H. GUY Elementary	Weber	801-452-4140	Hadley, Blake
CIRCLEVILLE Elementary	Piute	435-577-2912	Dalton, Janetta
CLEVELAND Elementary	Emery	435-653-2235	Clark, Edward
CLINTON Elementary	Davis	801-402-2150	Laypath, Christopher
CLUB HEIGHTS Elementary	Weber	801-452-4240	Neiswender, Karen
COLUMBIA Elementary	Davis	801-402-3350	Sumner, Janet
COLUMBIA Elementary ●	Jordan	801-280-3279	Riding, Kathe
COOK Elementary	Davis	801-402-2200	Parkin, Becky
COPPER CANYON Elementary ●	Jordan	801-260-0222	Riddle, Diena
COPPER CANYON Elementary	Tooele	435-843-3820	Spindler, Clint
COPPER HILLS Elementary ●	Granite	385-646-4792	Flanagan, Janice
COPPERVIEW Elementary	Canyons	801-565-7440	Shaw, Brent
CORAL CANYON Elementary	Washington	435-652-4787	Bishop, Robyn
CORAL CLIFFS Elementary	Washington	435-652-4712	Mortensen, Teria
COTTONWOOD Elementary	Emery	435-748-2481	Jones, Dennis
COTTONWOOD Elementary	Granite	385-646-4798	Marberger, Karen
COUNTRY VIEW Elementary	Weber	801-452-4400	Geilmann, Mike
CREEKSIDE Elementary	Davis	801-402-3650	Jessen, Vickie
CREEKVIEW Elementary	Carbon	435-637-0828	Atwood, Joan
CRESCENT Elementary	Canyons	801-572-7060	Shumard, Debbie
CRESTVIEW Elementary	Davis	801-402-3200	Hawthorne, Lori
CRESTVIEW Elementary	Granite	385-646-4804	Hunt, Verneita

D

DAVIS Elementary	Uintah	435-781-3155	Farnsworth, Kathy
DAYBREAK Elementary●	Jordan	801-302-0553	Strauss, Doree
DEE Elementary	Ogden	801-737-8100	Robertson, Scott

DEERFIELD Elementary	Alpine	801-796-3141	Friel, Jane
DELTA EARLY CHILDHOOD CENTER	Millard	435-864-5670	Chappell, Greg
DELTA Elementary	Millard	435-864-5680	Noah, David
DIAMOND RIDGE Elementary	Granite	385-646-4858	Koji, Debbie
DIAMOND VALLEY Elementary	Washington	435-574-2009	Mitchell, Kelly
DILWORTH Elementary	Salt Lake	801-481-4806	Limb, Kenneth
DISCOVERY Elementary	Box Elder	435-734-4910	Lynch, Kim
DISCOVERY Elementary	Uintah	435-781-3146	Hawkins, Kathleen
DIXIE SUN Elementary	Washington	435-673-8978	Porter, Dale
DOXEY Elementary	Davis	801-402-2250	Villar, Bernardo
DRAPER Elementary	Canyons	801-572-7005	Baker, Tamra
DRIGGS, HOWARD R. Elementary	Granite	385-646-4810	Poulson, Cal
DUCHESNE Elementary	Duchesne	435-738-1290	Coleman, Guy
DUGWAY Elementary	Tooele	435-831-4259	Poulson, Nancy

E

EAGLE BAY Elementary	Davis	801-402-3800	Wade, Ofelia
EAGLE VALLEY Elementary	Alpine	801-789-8300	Conley, Keith
EAGLE VIEW Elementary	Uintah	435-722-2247	Stearmer, Robert
EAGLECREST Elementary	Alpine	801-768-7035	Becker, Rex
EAST Elementary	Duchesne	435-725-4665	Heaton, Kevin
EAST Elementary	Tooele	435-833-1951	Leonelli, Shanz
EAST Elementary	Washington	435-673-6191	Eckman, Joseph
EAST LAYTON Elementary	Davis	801-402-3250	Johnston, Beth
EAST MEADOWS Elementary	Nebo	801-798-4015	Liddiard, Dwight
EAST MIDVALE Elementary	Canyons	801-565-7450	Sansom, Sally
EAST SANDY Elementary	Canyons	801-565-7452	Geist, William
EASTLAKE Elementary●	Jordan	801-567-8624	Tanner, Jan
EASTWOOD Elementary	Granite	385-646-4816	McCasland, Jim
EDGEMONT Elementary	Canyons	801-572-7010	Mulqueen, Ronnie
EDGEMONT Elementary	Provo	801-221-9984	Pratt, Dennis
EDISON Elementary	Salt Lake	801-974-8300	Martin, James
EDITH BOWEN LAB School	Cache	435-797-3085	
ELK MEADOWS Elementary●	Jordan	801-446-3200	Griffith, Howard
ELLIS Elementary	Logan	435-755-2330	Sorenson, Sue
ELLISON PARK Elementary	Davis	801-402-7300	Johnson, Chuck
EMERSON Elementary	Salt Lake	801-481-4819	Jones, Ken
ENOCH Elementary	Iron	435-586-2855	Roundy, Lenora
ENSIGN Elementary	Salt Lake	801-578-8150	Miller, Randall
ENTERPRISE Elementary	Washington	435-878-2236	Johnson, Evan
EPHRAIM Elementary	South Sanpete	435-283-4171	Willardson, Lynn
ESCALANTE Elementary	Garfield	435-826-4247	Bassett, Sue
ESCALANTE Elementary	Salt Lake	801-578-8496	Aslett, Richard
ESCALANTE VALLEY Elementary	Iron	435-439-5550	Robinson, Pam
EUREKA Elementary	Tintic	435-433-6927	Ward, Brian

F

FAIRVIEW Elementary	North Sanpete	435-427-9204	Allan, John
FALCON RIDGE Elementary●	Jordan	801-282-2437	Thomson, Karen
FARMINGTON Elementary	Davis	801-402-2950	Tesch, Bryan
FARNSWORTH, PHILO T. Elementary	Granite	385-646-4822	Simmons-Kissell, Judith
FARR WEST Elementary	Weber	801-452-4360	Wallace, Dave
FARRER Elementary	Provo	801-374-4970	Judd, Alex
FERRON Elementary	Emery	435-384-2383	Dawes, Brian
FIDDLER'S CANYON Elementary	Iron	435-586-2860	Whittier, Ray
FIELDING Elementary	Box Elder	435-458-2700	Jackman, Gerald
FILLMORE Elementary	Millard	435-743-5670	Harrison, Rhonda

FLAMING GORGE Elementary	Daggett	435-885-3112	Taylor, Scott
FOOTHILL Elementary	Alpine	801-227-2465	Thomas, Vallen
FOOTHILL Elementary	Box Elder	435-734-4916	Hyde, Wade
FOOTHILLS Elementary ●	Jordan	801-302-8599	Yost, Barbara
FOOTHILLS Elementary	Nebo	801-423-9172	Schollenberger, Ed
FORBES Elementary	Alpine	801-756-8531	Rencher, Sam
FOUNTAIN GREEN Elementary	North Sanpete	435-445-3316	White, Darrell
FOX HILLS Elementary	Granite	385-646-4828	Cooper, J. Lynn
FOX HOLLOW Elementary	Alpine	801-768-2499	Akagi, Sandi
FOXBORO Elementary	Davis	801-402-5050	Prusse, Kevin
FRANKLIN Elementary	Provo	801-374-4925	Palmer, Marlin
FRANKLIN Elementary●	Salt Lake	801-578-8158	Paterson, Pegg
FREEDOM Elementary	Alpine	801-766-5270	Melville, Jim
FREEDOM Elementary	Weber	801-452-4100	Proffer, Rich
FREMONT Elementary	Davis	801-402-2300	Dau, Dave
FREMONT, JOHN C. Elementary	Granite	385-646-4834	McCarty, Paul
FROST, ROBERT Elementary	Granite	801-646-4840	Harris, Dona

G

GARLAND Elementary	Box Elder	435-257-2600	Capener, Kristi
GARRISON Elementary	Millard	435-855-2321	Phillips, Cecelia
GENEVA Elementary	Alpine	801-717-4837	Parkes, Michael
GOSHEN Elementary	Nebo	801-667-3361	Welburn, James
GOURLEY, DAVID Elementary	Granite	385-646-4846	Gomez, David
GRAMERCY Elementary	Ogden	801-737-7500	Hale, Becky
GRANGER Elementary●	Granite	385-646-4852	Tesch, Rebecca
GRANITE Elementary	Canyons	801-944-2968	Orme, Denise
GRANT Elementary	Murray	801-264-7416	Klein, Russell
GRANTSVILLE Elementary	Tooele	435-884-4520	Wyatt, Jeff
GREEN ACRES Elementary	Weber	801-452-4420	Runolfson, Marilyn
GREENVILLE Elementary	Cache	435-750-7888	Ashcroft, Dee
GREENWOOD Elementary	Alpine	801-756-8534	Matheson, Cathy
GROUSE CREEK Elementary	Box Elder	435-747-7321	Runyan, Duane
GROVECREST Elementary	Alpine	801-785-8714	Mattinson, Kestin
GUNNISON VALLEY Elementary	South Sanpete	435-528-7880	Hansen, Grant

H

HANKSVILLE Elementary	Wayne	435-542-3291	Hunt, Cheryl
HARRIS Elementary	Tooele	435-833-1961	Riggs, Cleo
HARVEST Elementary	Alpine	801-768-2833	Bowman, Karl
HAWTHORNE Elementary	Salt Lake	801-481-4824	Broadhead, Marian
HAYDEN PEAK Elementary●	Jordan	801-280-0722	Easton, Dana
HEARTLAND Elementary	Jordan	801-565-7533	Ichimura, Aaron
HEBER VALLEY Elementary	Wasatch	435-654-0112	Campbell, Eric
HERITAGE Elementary	Davis	801-402-1200	Christensen, Cheryl
HERITAGE Elementary	Ogden	801-737-8000	Coroles, Sandy
HERITAGE Elementary	Washington	435-628-4427	Gregoire, Steve
HERRIMAN Elementary●	Jordan	801-446-3215	Pullan, Joel
HIDDEN HOLLOW Elementary	Alpine	801-789-7804	Tillman, Tom
HIGHLAND Elementary	Alpine	801-756-8537	Hodson, Reed
HIGHLAND PARK Elementary	Salt Lake	801-481-4833	Parker, Susan
HILL FIELD Elementary	Davis	801-402-2350	Bryner, Paul
HILLCREST Elementary	Alpine	801-227-8717	Johnson, Darrin
HILLCREST Elementary	Logan	435-755-2360	Markworth, Eric
HILLCREST Elementary	Ogden	801-737-7550	Butler, Lynae
HILLSDALE Elementary●	Granite	385-646-4864	Pearson, Yvonne
HILLSIDE Elementary●	Granite	385-646-4870	Winger, Jan

HOBBLE CREEK Elementary	Nebo	801-489-2863	Bird, Garth
HOLBROOK Elementary	Davis	801-402-1450	Denhalter, Darryl
HOLT Elementary	Davis	801-402-2400	Nixon, Judy
HOOPER Elementary	Weber	801-452-4320	Gerstheimer, Dave
HORIZON Elementary	Murray	801-264-7420	Kupferschmidt, Martha
HORIZON Elementary	Washington	435-652-4781	Haslem, Mona
HUNTER Elementary	Granite	801-646-4876	Hansen, Natalie
HUNTINGTON Elementary	Emery	435-687-9954	Baltzer, Thomas
HURRICANE Elementary	Washington	435-635-4668	Wilstead, Travis

I

IBAPAH Elementary	Tooele	435-234-1113	Parsons, Kent
INDIAN HILLS Elementary	Salt Lake	801-584-2908	Gardiner, Lewis
IRON SPRINGS Elementary	Iron	435-586-9485	Twitchell, Jane

J

JACKLING Elementary	Granite	801-646-4882	Reed, Jennifer
JACKSON Elementary	Salt Lake	801-578-8165	Buendia, Sandra
JEREMY RANCH Elementary	Park City	435-645-5670	Kuennen, Shawn
JORDAN HILLS Elementary●	Jordan	801-568-2708	Huff, Annette
JORDAN RIDGE Elementary●	Jordan	801-254-8025	Anderson, Catherine

K

KANAB Elementary	Kane	435-644-2329	Aziz, Pam
KANESVILLE Elementary	Weber	801-452-4680	Hawkes, Mel
KAYSVILLE Elementary	Davis	801-402-3400	Dibble, Cleve
KING Elementary	Davis	801-402-3300	Ekstrom, Buck
KNOWLTON Elementary	Davis	801-402-3000	Larsen, Grace
KOOSHAREM Elementary	Sevier	435-638-7303	Stapley, Lorna

L

LA SAL Elementary	San Juan	435-678-1292	Thayn, Shelly S.
LA VERKIN Elementary	Washington	435-635-4619	Leavenworth, Steve
LAKE POWELL Elementary	Kane	435-684-2268	Miller, Gordon J.
LAKE RIDGE Elementary	Granite	385-646-4888	Williams, Ted
LAKE VIEW Elementary	Box Elder	435-734-4922	LaVelle, Sue
LAKESIDE Elementary	Davis	801-402-2900	Holt, Don
LAKEVIEW Elementary	Provo	801-374-4990	Daniels, Drew
LAKEVIEW Elementary	Weber	801-452-4380	Alexander, Cami
LAPOINT Elementary	Uintah	435-247-2637	Atkin, Dennis
LARSEN Elementary	Nebo	801-798-4035	Johnson, Michael
LAYTON Elementary	Davis	801-402-3500	Spainhower, Leslee
LEGACY Elementary	Alpine	801-756-8565	Gibb, Gary
LEHI Elementary	Alpine	801-768-7020	Holm, Starlene
LEWISTON Elementary	Cache	435-258-2923	Baker, Adam
LIBERTY Elementary	Murray	801-264-7424	Amos, Connie
LINCOLN Elementary	Cache	435-245-6442	Riggs, Lynette
LINCOLN Elementary●	Davis	801-402-2450	Whitaker, Christine
LINCOLN Elementary	Granite	385-646-4894	Gregory, Karen
LINCOLN Elementary	Ogden	801-737-7650	Rankin, Cheryl
LINCOLN Elementary	Salt Lake	801-578-8180	Vandeventer, Tracy
LINDON Elementary	Alpine	801-785-8717	Theler, Jason
LITTLE VALLEY Elementary	Washington	435-652-4771	Stevenson, Robin
LOA Elementary	Wayne	435-836-2851	Torgerson, Burke
LOMOND VIEW Elementary	Weber	801-452-4780	Larsen, Brad
LONE PEAK Elementary	Canyons	801-572-7073	Timpson, Teri
LONGVIEW Elementary	Murray	801-264-7428	Forsyth, Andy

M

MADISON, JAMES A. Elementary	Ogden	801-737-8200	Lunceford, Ross
MAESER Elementary	Uintah	435-781-3160	Sullivan, Leonard
MAGNA Elementary●	Granite	385-646-4900	Thomas, Victoria
MAJESTIC Elementary	Jordan	801-565-7458	Grabl, Noel
MAJESTIC Elementary	Weber	801-452-4260	Hales, Dave
MANILA Elementary	Alpine	801-785-8720	Sorensen, Nancy
MANILA Elementary	Daggett	435-784-3174	Taylor, Scott
MANN, HORACE Elementary	Ogden	801-737-7600	Brown, Linda
MANTI Elementary	South Sanpete	435-835-2271	Eliason, Barbara
MAPLETON Elementary	Nebo	801-489-2850	Gledhill, Celeste
MARLON HILLS Elementary	Weber	801-452-4500	Sangiorgio, Darlene
MAURO, SALLY Elementary	Carbon	435-472-5311	Allred, Seth
McKINLEY Elementary	Box Elder	435-257-2590	Chadaz, Steve
McMILLAN Elementary	Murray	801-264-7430	Buckner, Connie
McPOLIN Elementary	Park City	435-645-5630	Edmiston, Bob
MEADOW Elementary	Alpine	801-768-7025	Johnson, Carolyn
MEADOWBROOK Elementary	Davis	801-402-1600	Fillmore, Sharla
MEADOWLARK Elementary●	Salt Lake	801-578-8529	Sadler, Mike
MEXICAN HAT Elementary	San Juan	435-678-1286	Brewer, Aaron
MIDAS CREEK Elementary●	Jordan	801-254-7407	Pullan, Kevin
MIDDLE CANYON Elementary	Tooele	435-833-1906	Miller, Cheryl
MIDLAND Elementary	Weber	801-476-5400	Roberts, Shelly
MIDVALE Elementary	Canyons	801-565-7462	Kezerian, Karen
MIDVALLEY Elementary	Canyons	801-565-7464	Burningham, Carla
MIDWAY Elementary	Wasatch	435-654-0472	Kelly, Shawn
MILFORD Elementary	Beaver	435-387-2841	Dalton, Ben L.
MILL CREEK Elementary	Granite	385-646-4912	West, Tina
MILLVILLE Elementary	Cache	435-752-7162	Nielsen, Maria
MINERSVILLE Elementary/School	Beaver	435-386-2382	Albrecht, Richard C.
MONA Elementary	Juab	435-623-2082	Wohlforth, Mary
MONROE Elementary	Granite	385-646-4918	Harvey, Launa
MONROE Elementary	Sevier	435-527-4691	Chappell, Ted
MONTE VISTA Elementary ●	Jordan	801-254-8040	Little, Tom
MONTEZUMA CREEK Elementary	San Juan	435-678-1261	Benally, Rebecca
MONTICELLO Elementary	San Juan	435-678-1180	Hatch, Lance
MORGAN Elementary	Davis	801-402-3450	Volmar, Michael
MORGAN Elementary	Morgan	801-829-3438	Whitear, Laraine
MORNINGSIDE Elementary	Granite	385-646-4924	Bramble, Joan
MORONI Elementary	North Sanpete	435-436-8291	Squire, Richard
MOSS, JAMES E. Elementary	Granite	385-646-4930	Larsen, Milicent
MOUNTAIN GREEN Elementary	Morgan	801-876-3041	McFarland, Tom
MOUNTAIN SHADOWS Elementary●	Jordan	801-963-0291	Jacobs, Spencer
MOUNTAIN VIEW Elementary	Box Elder	435-734-4926	Lee, David
MOUNTAIN VIEW Elementary	Davis	801-402-3700	Wagner, Lucinda
MOUNTAIN VIEW Elementary	Salt Lake	801-974-8315	Erlacher, John
MOUNTAINSIDE Elementary	Cache	435-792-7688	Larsen, Greg
MT. LOAFER Elementary	Nebo	801-423-2705	Rudd, Alicia
MT. MAHOGANY Elementary	Alpine	801-785-8795	Westover, Scot
MT. PLEASANT Elementary	North Sanpete	435-462-2077	Orton, Rena
MUIR Elementary	Davis	801-402-1550	Rawlins, Jan
MUNICIPAL Elementary	Weber	801-452-4120	Frederiksen, Joel
MYTON Elementary	Duchesne	435-725-4735	Arko, Fred

N

NAPLES Elementary	Uintah	435-781-3150	Anderson, John
NEBO VIEW Elementary	Juab	435-623-1812	Paulsen, Steven

NEOLA Elementary	Duchesne	435-725-4715	Arko, Fred
NEWMAN Elementary	Salt Lake	801-578-8537	Ruesch, Craig
NIBLEY Elementary	Cache	435-752-8303	Shaffer, Sharyle
NIBLEY PARK Elementary	Salt Lake	801-481-4842	McLennan, Doug
NORTH OGDEN Elementary	Weber	801-452-4300	Aardema, Ralph
NORTH PARK Elementary	Box Elder	435-257-2580	Slater, Bambi
NORTH PARK Elementary	Cache	435-752-5121	Thomas, Gary
NORTH PARK Elementary	Weber	801-452-4340	Thalman, Vickie
NORTH POINT Elementary	Alpine	801-768-0378	Roper, Kim
NORTH RICH Elementary	Rich	435-946-3359	Motta, Kip
NORTH STAR Elementary	Salt Lake	801-578-8448	Arnoldson, Earl
NORTH SUMMIT Elementary	North Summit	435-336-2101	O' Connor, Lori
NORTHLAKE Elementary	Tooele	435-833-1940	Coon, JoAn
NORTHRIDGE Elementary	Alpine	801-227-8720	Bird, Kimberly
O			
OAK HILLS Elementary	Davis	801-402-1650	Larsen, Julie
OAK HOLLOW Elementary	Canyons	801-572-7389	Dallimore, Rebecca
OAKCREST Elementary●	Jordan	801-280-7243	Emerson, Norman
OAKDALE Elementary	Canyons	801-944-2907	Peters, Ruth
OAKRIDGE Elementary	Granite	385-646-4936	Newell, Rosanne
OAKWOOD Elementary	Granite	385-646-4942	DeSpain, Court
ODYSSEY Elementary	Ogden	801-737-8400	Parry, Charlotte
OLD MILL Elementary	Wasatch	435-657-3130	Hardy, Douglas
OQUIRRH Elementary●	Jordan	801-565-7474	Ward, Nancy
OQUIRRH HILLS Elementary	Granite	385-646-4948	Ricketts, Vicki
ORCHARD Elementary	Alpine	801-227-8723	Bezzant, Barry
ORCHARD Elementary	Davis	801-402-1700	Hill, Gwen
ORCHARD HILLS Elementary	Nebo	801-754-3237	Barlow, Kim
ORCHARD, DOUGLAS T. Elementary●	Granite	385-646-4954	Schmidt, Mary Beth
OREM Elementary	Alpine	801-227-8727	Bolingbroke, Rachelle
OSCARSON Elementary	Piute	435-326-4341	Blackwell, Shelley
OVERLAKE Elementary	Tooele	435-843-3805	Johnson, Jan
P			
PAHVANT Elementary	Sevier	435-896-4403	Terry, Selena
PANGUITCH Elementary	Garfield	435-676-8847	Reynolds, Nick
PANORAMA Elementary	Washington	435-628-6881	Turner, Judy
PARK Elementary	Cache	435-258-2344	Daines, Mark
PARK Elementary	Nebo	801-798-4045	Keddington, Rob
PARK LANE Elementary	Canyons	801-944-2973	Medlin, Karen
PARK VALLEY Elementary/School	Box Elder	435-871-4411	Anderson, Brian
PARK VIEW Elementary	Nebo	801-465-6010	Nevins, Kristie
PARKSIDE Elementary	Davis	801-402-1150	Warren, Roy
PARKSIDE Elementary	Murray	801-264-7434	Kranz, Jennifer
PARKVIEW Elementary●	Salt Lake	801-974-8304	Larson, Jane
PARLEY'S PARK Elementary	Park City	435-645-5620	Wallace, Michele
PAROWAN Elementary	Iron	435-477-3368	Porter, Kevin L.
PENN, WILLIAM Elementary	Granite	385-646-4960	Flanagan, Patrick
PERUVIAN PARK Elementary	Canyons	801-565-7478	Finlinson, Laura
PIONEER Elementary	Granite	385-646-4966	Lorentzon, Julie
PIONEER Elementary	Weber	801-452-4560	Rasmussen, Lori
PLAIN CITY Elementary	Weber	801-452-4220	Rhees, Dave
PLEASANT GREEN Elementary●	Granite	385-646-4972	Prescott, Sharon
PLYMOUTH Elementary	Granite	385-646-4978	Fausett, Tysen
POLK Elementary	Ogden	801-737-8300	Clifton, Jeanne
PONY EXPRESS Elementary	Alpine	801-789-2600	Van Alfen, Doug

PROVIDENCE Elementary	Cache	435-752-6010	Jenkins, Curt
PROVOST Elementary	Provo	801-374-4960	Oliverson, Steve

Q

QUAIL HOLLOW Elementary	Canyons	801-944-2937	Williams, Marilyn
-------------------------	---------	--------------	-------------------

R

READING Elementary	Davis	801-402-1750	Weight, Shar
RED CLIFF Elementary	Juab	435-623-0328	Ware, Janet
RED MOUNTAIN Elementary	Washington	435-656-3802	Barnum, Betty
RED ROCK Elementary	Grand	435-259-7326	Buckingham, Sherrie
REDWOOD Elementary	Granite	385-646-4984	Nicholas, Heather
REES Elementary	Nebo	801-798-4055	Larsen, Mike
RIDGECREST Elementary	Canyons	801-944-2904	Stoneman, Catherine
RIDGELINE Elementary	Alpine	801-492-0401	Higgins, Ken
RILEY Elementary	Salt Lake	801-974-8310	Kirby, Bobbie
RIVER HEIGHTS Elementary	Cache	435-753-4948	Harris, Glen
RIVER VIEW Elementary	Nebo	801-798-4050	Jarvis, Sandra
RIVERDALE Elementary	Weber	801-452-4540	Hales, Maloy
RIVERSIDE Elementary●	Jordan	801-565-7484	Hanvey, William
RIVERSIDE Preschool	Logan	435-755-2337	Belnap, Marci
RIVERSIDE Elementary	Washington	435-652-4760	Walters, Nadine
RIVERTON Elementary●	Jordan	801-254-8050	Giles, Steve
ROCK CANYON Elementary	Provo	801-374-4935	Nielson, Dean
ROCKY MOUNTAIN Elementary	Alpine	801-717-4846	Turner, David
ROLLING MEADOWS Elementary	Granite	385-646-4990	MacKay, Kayla
ROOSEVELT Elementary	Granite	385-646-4996	Robinson, Karen
ROOSEVELT Elementary	Weber	801-452-4520	Stokes, Melanie
ROSAMOND Elementary●	Jordan	801-254-8043	Nordick, Shelley
ROSE CREEK Elementary●	Jordan	801-254-8082	Peterson, Michelle
ROSE PARK Elementary●	Salt Lake	801-578-8554	Louie, Rae
ROSE SPRINGS Elementary	Tooele	435-833-9015	Jones, Leon
ROSECREST Elementary	Granite	385-646-5002	Clarke, Julianne
ROY Elementary	Weber	801-452-4160	Anderson, Linda

S

SAGE HILLS Elementary	Alpine		Holbrook, Sherrie
SAGE CREEK Elementary	Nebo	801-489-2860	Call, Natalie
SALEM Elementary	Nebo	801-423-1182	Van Ausdal, Kenneth
SALINA Elementary	Sevier	435-529-7462	Shepherd, Jade
SAND SPRINGS Elementary	Davis	801-402-3850	Hunt, Rebecca
SANDBURG, CARL Elementary	Granite	385-646-5008	Call, Linda
SANDSTONE Elementary	Washington	435-674-6460	Cottam, Neil
SANDY Elementary	Canyons	801-565-7490	Dahl-Houlihan, Sandra
SANTA CLARA Elementary	Washington	435-628-2624	Hancey, Nadine
SANTAQUIN Elementary	Nebo	801-754-3611	Argyle, Chad
SARATOGA SHORES Elementary	Alpine	801-766-8349	Martin, Glenn
SCERA PARK Elementary	Alpine	801-227-8730	Carter, Tom
SEGO LILY Elementary	Alpine	801-768-7030	Tucker, Rod
SETTLEMENT CANYON Elementary	Tooele	435-882-4597	Warr, Gailynn
SHADOW VALLEY Elementary	Ogden	801-737-8150	Rich, Leanne
SHARON Elementary	Alpine	801-227-8733	Anderson, Linda
SHELLEY Elementary	Alpine	801-756-8540	Crandall, Peggy
SILVER HILLS Elementary	Granite	385-646-5014	Sorensen, Paula
SILVER MESA Elementary	Canyons	801-565-7492	Sanford, Joy
SMITH, ANNA Elementary	Tooele	435-665-0470	Parsons, Kent
SMITH, CALVIN S. Elementary	Granite	385-646-5020	Crawley, JoAnn

SMITH, J. R. Elementary	Wasatch	435-654-2201	Lloyd, Deanna
SMITH, THOMAS O. Elementary	Ogden	801-737-8350	Young, Misti
SNOW HORSE Elementary	Davis	801-402-7350	Bagley, Kathleen
SNOW SPRINGS Elementary	Alpine	801-768-7045	Armstrong, Phil
SNOWVILLE Elementary	Box Elder	435-872-2771	Anderson, Brian
SOUTH CLEARFIELD Elementary	Davis	801-402-2500	Allred, Daren
SOUTH JORDAN Elementary●	Jordan	801-254-8000	Bergera, Paul
SOUTH KEARNS Elementary●	Granite	385-646-5026	Rose, Marie
SOUTH RICH Elementary	Rich	435-793-2135	Lamborn, Dale
SOUTH SUMMIT Elementary	South Summit	435-783-4318	Willoughby, Louise
SOUTH WEBER Elementary	Davis	801-402-3750	Hales, Marilyn
SOUTHLAND Elementary●	Jordan	801-254-8047	Summers, Terri
SPANISH OAKS Elementary	Nebo	801-798-7411	Huff, Susan
SPRING CITY Elementary	North Sanpete	435-462-2169	Thomas, John
SPRING CREEK Elementary	Provo	801-370-4650	Sites, Jarod
SPRING LAKE Elementary	Nebo	801-465-6070	Sainsbury, Spencer
SPRING LANE Elementary	Granite	385-646-4906	Fraser, Shari
SPRINGDALE Elementary	Washington	435-772-3279	Snodgrass, Chris
SPRUCEWOOD Elementary	Canyons	801-572-7077	Anderson, Garth
STANSBURY Elementary●	Granite	385-646-5032	Broderick, Ernie
STANSBURY Elementary	Tooele	435-833-1968	Young, Xenia
STEWART Elementary	Davis	801-402-1850	Hewitt, Vonzaa
SUMMIT Elementary	Cache	435-563-6269	Wilson, Trudy
SUNCREST Elementary	Alpine	801-717-4836	Freeman, Tom
SUNRISE Elementary	Cache	435-563-3866	Toolson, Kathy
SUNRISE Elementary	Canyons	801-572-7016	Durrant, Jill
SUNSET Elementary	Davis	801-402-2550	Beatty, Don
SUNSET Elementary	Washington	435-673-5669	Esplin, Nate
SUNSET VIEW Elementary	Provo	801-374-4950	Harrison, Anne Marie
SYRACUSE Elementary●	Davis	801-402-2600	Caldwell, Sue

T

TABIONA Elementary	Duchesne	435-738-1320	Park, Robert
TAYLOR Elementary	Nebo	801-465-6050	Daybell, Frank
TAYLOR, J. A. Elementary	Davis	801-402-1500	Corwin, Vicki
TAYLORSVILLE Elementary	Granite	385-646-5038	Adams, Jonathan
TERRA LINDA Elementary	Jordan	801-282-8036	Erdmann, Mary Ann
THREE FALLS Elementary	Washington	435-635-7229	Jolley, Brad
THREE MILE CREEK Elementary	Box Elder	435-734-4930	Coombs, Janet
THREE PEAKS Elementary	Iron	435-586-8871	Taylor, Tim
TIMPANOGOS Elementary	Provo	801-374-4955	Bridge, Diane
TOLMAN Elementary	Davis	801-402-1900	Pendergast, David
TRAILSIDE Elementary	Park City	435-645-5680	Flynn, Pat
TRUMAN, HARRY S. Elementary	Granite	385-646-5044	Gray, Dorthea
TWIN PEAKS Elementary	Granite	385-646-5049	Rose, Tracy

U

UINTAH Elementary	Salt Lake	801-584-2940	Kunzler, Heidi
UINTAH Elementary	Weber	801-452-4980	Karlinsey, Quinn
UPLAND TERRACE Elementary	Granite	385-646-5055	Carbaugh, Andrew

V

VAE VIEW Elementary	Davis	801-402-2800	VanNatter, Helen
VALLEY Elementary	Kane	435-648-2277	Blodgett, Brent
VALLEY Elementary	Weber	801-452-4180	Lee, Tommy
VALLEY CREST Elementary●	Granite	385-646-5061	McClure, Jane
VALLEY VIEW Elementary	Alpine	801-785-8723	Gardner, Bruce

VALLEY VIEW Elementary	Davis	801-402-2050	Memmott, Mary
VALLEY VIEW Elementary	Weber	801-476-5200	Swalberg, Kirt
VERNON Elementary	Tooele	435-839-3433	Thomas, Lana
VIEWMONT Elementary	Murray	801-264-7438	Dean, Darren
VINEYARD Elementary	Alpine	801-227-8739	Allan, Sylvia
VISTA Elementary	Granite	385-646-5067	Randall, Jolene

W

WASATCH Elementary	Davis	801-402-2650	Scott, Kathy
WASATCH Elementary	Ogden	801-737-8450	Bolar, Suzanne
WASATCH Elementary	Provo	801-374-4910	Densley, Colleen
WASATCH Elementary	Salt Lake	801-578-8564	Miller, Julie
WASHINGTON Elementary	Davis	801-402-1950	Beck, Liz
WASHINGTON Elementary	Salt Lake	801-578-8140	Price, JoAnn
WASHINGTON Elementary	Washington	435-673-3012	Staheli, Burke
WASHINGTON TERRACE Elementary	Weber	801-452-4200	Rasmussen, Gloria
WELBY Elementary●	Jordan	801-280-1456	Leavitt, Luann
WELLINGTON Elementary	Carbon	435-637-2570	Martinez, Kelly
WELLSVILLE Elementary	Cache	435-245-3764	Dobson, Cody
WEST Elementary	Tooele	435-833-1931	Owen, Suzanne
WEST BOUNTIFUL Elementary	Davis	801-402-2000	Fletcher, Millie
WEST CLINTON Elementary●	Davis	801-402-2700	Hammer, Steve
WEST DESERT Elementary	Tintic	435-693-3193	Alder, Edgar A.
WEST HAVEN Elementary	Weber	801-452-4960	Newton, Maurine
WEST JORDAN Elementary	Jordan	801-565-7506	Egan, Karen
WEST KEARNS Elementary	Granite	385-646-5073	Nelson, Brent
WEST POINT Elementary	Davis	801-402-2750	Robertson, Nannette
WEST VALLEY Elementary	Granite	385-646-5079	Hopf, Naomi
WEST WEBER Elementary	Weber	801-452-4280	Chase, Kevin
WESTBROOK Elementary	Granite	385-646-5085	Higginson, Mardel
WESTERN HILLS Elementary	Granite	385-646-5091	Jabakumur, Cecilia
WESTFIELD Elementary	Alpine	801-763-7040	Haws, Vickie
WESTLAND Elementary	Jordan	801-565-7508	Vicchilli, David
WESTMORE Elementary	Alpine	801-227-8742	Beckstrand, Barry
WESTRIDGE Elementary	Provo	801-374-4870	Gibbs, Gaye
WESTSIDE Elementary	Nebo	801-489-2800	Matis, Sara
WESTVALE Elementary●	Jordan	801-565-7510	Gerber, Becky
WHITESIDES Elementary	Davis	801-402-3600	Schliefer, Karen
WHITTIER Elementary	Granite	385-646-5096	Giles, Judy
WHITTIER Elementary●	Salt Lake	801-481-4846	Parker, Margery
WILLARD Elementary	Box Elder	435-734-4934	Jones, Jerry
WILLOW Elementary	Tooele	435-884-4527	Brunsdale, Mark
WILLOW CANYON Elementary	Canyons	801-572-7020	Theobald, Todd
WILLOW SPRINGS Elementary	Canyons	801-523-8142	Karren, Sharyle
WILSON Elementary	Logan	435-755-2340	Ware, Sundee
WILSON Elementary	Nebo	801-465-6060	Penrod, Ron
WILSON, WOODROW Elementary●	Granite	385-646-5102	Hart, Lynda
WINDRIDGE Elementary	Davis	801-402-3550	Zimmerman, Maren
WINDSOR Elementary	Alpine	801-227-8745	Jensen, Craig
WOODRUFF Elementary	Logan	435-755-2350	Guymon, Daryl
WOODS CROSS Elementary●	Davis	801-402-1800	Holmes, Eric
WOODSTOCK Elementary	Granite	385-646-5108	Martz, Amy
WRIGHT, GEARLD Elementary	Granite	385-646-5480	Laughlin, Marilyn

JUNIOR HIGH/MIDDLE/ INTERMEDIATE SCHOOLS

● = Year-Round School

Junior High/Middle Intermediate School	District	Telephone	Principal
A			
ALBION Middle	Canyons	801-412-2700	Odom, Larry
AMERICAN FORK Junior High	Alpine	801-756-8543	Farnsworth, Shane
B			
BEAR RIVER Middle	Box Elder	435-257-2540	Bingham, Calvin
BELL, T. H. Junior High	Weber	801-452-4600	VandenBosch, Curtis
BENNION Junior High	Granite	385-646-5114	Rhodes, Mary
BONNEVILLE Junior High	Granite	385-646-5124	Moody, Karl
BOUNTIFUL Junior High	Davis	801-402-6000	Stephens, Brent
BOX ELDER Middle	Box Elder	435-734-4880	Sparks, Jason
BROCKBANK Junior High	Granite	385-646-5134	Van Winkle, Terri
BRYANT Middle	Salt Lake	801-578-8118	Battle, Frances P.
BUTLER Middle	Canyons	801-412-2250	Morgan, Marsha
C			
CANYON VIEW Junior High	Alpine	801-227-8748	Mower, David
CANYON VIEW Junior High	Emery	435-687-2265	Jones, James
CANYON VIEW Middle	Iron	435-586-2830	Aitken, Conrad
CEDAR Middle	Iron	435-586-2810	Benson, Kendall
CEDAR RIDGE Middle	Cache	435-563-6229	Thompson, Mike
CENTENNIAL Middle	Provo	801-370-4621	Swenson, Mitch
CENTERVILLE Junior High	Davis	801-402-6100	Hogge, Aaron
CENTRAL DAVIS Junior High	Davis	801-402-7100	Bertelsen, Karyn
CHURCHILL Junior High	Granite	385-646-5144	Hogan, Steve
CLAYTON Middle	Salt Lake	801-481-4810	Richins, Linda
CRESCENT VIEW Middle	Canyons	801-412-2750	Leavitt, Greg
D			
DELTA Middle	Millard	435-864-5660	Styler, David
DESERT HILLS Middle	Washington	435-628-0001	Stevenson, Brian
DIAMOND FORK Junior High	Nebo	801-798-4052	Peterson, Troy
DIXIE Middle	Washington	435-628-0441	Lowe, Tim
DIXON Middle	Provo	801-374-4980	Ungerman, Rosanna
E			
EASTMONT Middle	Canyons	801-412-2000	Sterzer, Janice
ECKER HILL Middle	Park City	435-645-5610	Proffit, Greg
EISENHOWER Junior High	Granite	385-646-5154	Jadallah, Nancy
ELK RIDGE Middle	Jordan	801-412-2800	Urry, Larry
EPHRAIM Middle	South Sanpete	435-283-4037	Anderson, Kirk
EVERGREEN Junior High	Granite	385-646-5464	Grant, Mark
F			
FAIRFIELD Junior High	Davis	801-402-7000	Davis, Steve
FARMINGTON Junior High	Davis	801-402-6900	Fullmer, Bill

FILLMORE Middle	Millard	435-743-5660	Richardson, George
FORT HERRIMAN Middle	Jordan	801-412-2450	Shaw, Rodney
FOSSIL RIDGE Intermediate	Washington	435-652-4706	Sonju, Bob

G

GLENDALE Middle	Salt Lake	801-974-8320	Valenzuela, Betty
GRAND COUNTY Middle	Grand	435-259-7158	Snow, Melinda
GRANITE PARK Junior High	Granite	385-646-5174	Chun, Taran
GRANTSVILLE Junior High	Tooele	435-884-4510	Davis, Keith
GUNNISON VALLEY Middle	South Sanpete	435-528-5337	Peterson, Alan

H

HARRIS, ALICE C. Middle	Box Elder	435-257-2560	Klein, Keith
HELPER Junior High	Carbon	435-472-5441	Montoya, Tom
HIGHLAND Junior High	Ogden	801-737-7700	Peters, Tim
HILLCREST Junior High	Murray	801-264-7442	Covington, Jennifer
HILLSIDE Middle	Salt Lake	801-481-4828	Larsen, Heidi
HUNTER Junior High	Granite	385-646-5184	Stevens, Mary Anne
HURRICANE Intermediate	Washington	435-635-8931	Christensen, Brad
HURRICANE Middle	Washington	435-635-4634	Hoyt, Roy

I

INDIAN HILLS Middle	Jordan	801-412-2550	Stensrud, Floyd
---------------------	--------	--------------	-----------------

J

JEFFERSON, THOMAS Junior High	Granite	385-646-5194	Anthony, Rick
JENSEN, JOEL P. Middle	Jordan	801-412-2850	Villar, G. Norma
JUAB Junior High	Juab	435-623-1541	Rowley, Ken

K

KANAB Middle	Kane	435-644-5800	Jacobs, Doug
KAYSVILLE Junior High	Davis	801-402-7200	Stromberg, Curtis
KEARNS Junior High	Granite	385-646-5204	Barber, Kandace
KENNEDY, J. F. Junior High	Granite	385-646-5214	Kenley, Bill
KNIGHT, HELEN M. Intermediate	Grand	435-259-7350	Farnsworth, Robert

L

LAKERIDGE Junior High	Alpine	801-227-8752	Peterson, Garrick
LAVA RIDGE Intermediate	Washington	435-652-4742	Gubler, Kalyn
LEGACY Junior High	Davis	801-402-7200	Hadlock, Ken
LEHI Junior High	Alpine	801-768-7010	Cox, Kevin
LYMAN, ALBERT R. Middle	San Juan	435-678-1398	DeWitt, Charles

M

MAPLETON Junior High	Nebo	801-489-2892	Kimball, Suzanne
MATHESON, SCOTT M. Junior High	Granite	385-646-5290	Woolf, Marijean
MIDVALE Middle	Canyons	801-412-2150	Logan, Paula
MILLCREEK Junior High	Davis	801-402-6200	Tanner, David
MONT HARMON Junior High	Carbon	435-637-0510	Jensen, Kerry
MORGAN Middle	Morgan	801-829-3467	Madeo, Mike
MOUND FORT Middle	Ogden	801-737-7800	Kuykendall, Kevin
MOUNT JORDAN Middle	Canyons	801-412-2050	Suarez, Misty
MOUNT LOGAN Middle	Logan	435-755-2370	Monson, Mikel
MOUNT OGDEN Junior High	Ogden	801-737-8600	Wilson, Trevor
MOUNTAIN RIDGE Junior High	Alpine	801-763-7010	Fugal, Paula
MT. NEBO Junior High	Nebo	801-465-6040	Isakson, Kaye
MUELLER PARK Junior High	Davis	801-402-6300	Jones, Joyce

N

NORTH CACHE Center	Cache	435-258-2452	Thompson, Mike
NORTH DAVIS Junior High	Davis	801-402-6500	Hansen, Ryan
NORTH LAYTON Junior High	Davis	801-402-6600	Wilkey, Greg
NORTH OGDEN Junior High	Weber	801-452-4800	Butters, Gina
NORTH SANPETE Middle	North Sanpete	435-436-8206	Shelley, Randy
NORTH SEVIER Middle	Sevier	435-529-3841	Douglas, Cade
NORTH SUMMIT Middle	North Summit	435-336-5678	Murdock, Wade
NORTHWEST Middle	Salt Lake	801-578-8547	Goode, Rod

O

OAK CANYON Junior High	Alpine	801-785-8760	Sumner, Scott
OLYMPUS Junior High	Granite	385-646-5224	Harris, Carole
OQUIRRH HILLS Middle	Jordan	801-412-2350	Mattes, Joanne
OREM Junior High	Alpine	801-227-8756	Jensen, Joe
ORION Junior High	Weber	801-452-4700	Hansen, Art

P

PANGUITCH Middle	Garfield	435-676-8225	Rember, Betty Ann
PAYSON Junior High	Nebo	801-465-6015	Swenson, Carl
PINE VIEW Middle	Washington	435-628-7915	Stephenson, Mike
PLEASANT GROVE Junior High	Alpine	801-785-8707	Edman, Blaine

R

RED HILLS Middle	Sevier	435-896-6421	Gubler, Brent
RICH Middle	Rich	435-946-3359	Motta, Kip
RIVERVIEW Junior High	Murray	801-264-7446	Dunn, David
ROCKY MOUNTAIN Junior High	Weber	801-476-5220	Grilz, Bill
ROCKY MOUNTAIN Middle	Wasatch	435-654-9350	Judd, James
ROOSEVELT Junior High	Duchesne	435-725-4585	Summers, Loyal
ROOSEVELT Middle	Duchesne	435-725-4630	Kettle, Mary Ellen
ROY Junior High	Weber	801-476-5260	Jenkins, Corey

S

SAN RAFAEL Junior High	Emery	435-384-2335	Johnson, Garth
SAND RIDGE Junior High	Weber	801-476-5320	Marchant, Jeff
SNOW CANYON Middle	Washington	435-674-6474	Taylor, Rusty
SNOWCREST Junior High	Weber	801-476-5360	Wardle, Velden
SOUTH CACHE Center	Cache	435-245-6433	Cutler, Teri
SOUTH DAVIS Junior High	Davis	801-402-6400	Nielsen, Bryon
SOUTH HILLS Middle	Jordan	801-412-2400	Milano, Janette
SOUTH JORDAN Middle	Jordan	801-412-2900	Kline, Diana
SOUTH OGDEN Junior High	Weber	801-452-4460	Tanner, Don
SOUTH SEVIER Middle	Sevier	435-527-4607	Jolley, William
SOUTH SUMMIT Middle	South Summit	435-783-4341	Woolstenhulme, Wade
SPANISH FORK Junior High	Nebo	801-798-4075	Fleming, Robert
SPRING CREEK Middle	Cache	435-753-6200	Jeppesen, Scott
SPRINGVILLE Junior High	Nebo	801-489-2880	Rolfe, Darrell
SUNRISE RIDGE Intermediate	Washington	435-652-4772	Ferrell, Sandy
SUNSET Junior High	Davis	801-402-6700	Schmidt, James
SUNSET RIDGE Middle	Jordan	801-412-2475	Jensen, Catherine
SYRACUSE Junior High	Davis	801-402-6800	Bowden, Robin

T

TIMBERLINE Middle	Alpine	801-763-7005	Hill, Terry
TIMPANOGOS Intermediate	Wasatch	435-654-0550	Case, Sheldon
TONAQUINT Intermediate	Washington	435-688-2238	Garrett, Barbara

TOOELE Junior High	Tooele	435-882-2100	Abraham, Larry
TREASURE MOUNTAIN International	Park City	435-645-5640	O'Connor, Robert
U			
UNION Middle	Canyons	801-412-2200	Anderson, Mary
V			
VALLEY Junior High	Granite	385-646-5234	Holt, David
VERNAL Junior High	Uintah	435-781-3130	Bunderson, Kent
VERNAL Middle	Uintah	435-781-3140	Chatham, Deborah
W			
WAHLQUIST Junior High	Weber	801-452-4640	Sweet, Sue
WASATCH Junior High	Granite	385-646-5244	Bingham, Doug
WAYNE Middle	Wayne	435-425-3421	Bray, Mary
WEST HILLS Middle	Jordan	801-412-2300	Baker, Kim
WEST JORDAN Middle	Jordan	801-412-2100	Ackerman, Joanne
WEST LAKE Junior High	Granite	385-646-5254	Rettie, David
WEST POINT Junior High	Davis	801-402-8100	Birch, David
WHITE PINE Middle	Cache	435-258-2111	Hanks, Curt
WILLOW VALLEY Middle	Cache	435-245-0505	Archibald, Lynn
WILLOWCREEK Middle	Alpine	801-766-5273	Browning, Michael
Y			
YOUNG, ADELE C. Intermediate	Box Elder	435-734-4940	Chournos, Chris

HIGH SCHOOLS

● = Year-Round School

High School	District	Telephone	Principal
A			
ALTA High	Canyons	801-256-5000	Widerberg, Mont
ALTAMONT High	Duchesne	435-738-1345	Huitt, John
AMERICAN FORK High	Alpine	801-756-8547	Merrill, Carolyn
B			
BEAR RIVER High	Box Elder	435-257-2500	Allen, Gary
BEAVER High	Beaver	435-438-2301	Green, David
BEN LOMOND High	Ogden	801-737-7900	Smith, Ben
BIG WATER High	Kane	435-675-5821	Rankin, Gerry
BINGHAM High	Jordan	801-256-5100	Hicks, Tom
BONNEVILLE High	Weber	801-452-4050	Meyer, Leslie
BOUNTIFUL High	Davis	801-402-3900	Astle, Ryck
BOX ELDER High	Box Elder	435-734-4840	Eddington, Darrell
BRIGHTON High	Canyons	801-256-5200	Hilton, Charisse
BRYCE VALLEY High	Garfield	435-679-8835	Slack, Earl
C			
CANYONS TECH EDU CENTER	Canyons	801-256-5700	Taggart, Scott
CANYON VIEW High	Iron	435-586-2813	Wood, Jennifer
CARBON High	Carbon	435-637-2463	Stanfield, Greg
CEDAR CITY High	Iron	435-586-2820	Garrett, Kevin
CLEARFIELD High	Davis	801-402-8200	Mills, John
COPPER HILLS High	Jordan	801-256-5300	Quarnberg, Todd
COTTONWOOD High	Granite	385-646-5264	Muse, Garrett
CYPRUS High	Granite	385-646-5300	Welburn, John
D			
DAVIS High	Davis	801-402-8800	Burton, Dee
DELTA High	Millard	435-864-5610	Fowles, Dean
DESERT HILLS High	Washington	435-674-0885	Brooks, Ray
DIXIE High	Washington	435-673-4682	Bergeson, Larry
DUCHESNE High	Duchesne	435-738-1260	Young, Stan
DUGWAY High	Tooele	435-831-4566	Nielson, Robin
E			
EAST High	Salt Lake	801-583-1661	Sagers, Paul
EMERY High	Emery	435-381-2689	Davis, Larry
ENTERPRISE High	Washington	435-878-2248	Holmes, Russell
ESCALANTE High	Garfield	435-826-4205	Christensen, Chris
ESKDALE High	Millard	435-855-2148	Faber, Greg
F			
FREMONT High	Weber	801-452-4000	Long, Ray
G			
GRAND COUNTY High	Grand	435-259-8931	Hren, Stephen

GRANGER High	Granite	385-646-5320	Cox, Arthur
GRANTSVILLE High	Tooele	435-884-4500	McCluskey, Travis
GREEN RIVER High	Emery	435-564-3461	Johnson, Nolan
GUNNISON VALLEY High	South Sanpete	435-528-7256	Larsen, Kent
H			
HIGHLAND High	Salt Lake	801-484-4343	Schulte, Paul
HILLCREST High	Canyons	801-256-5400	Malone, Sue
HUNTER High	Granite	385-646-5360	Loo, Maile
HURRICANE High	Washington	435-635-3280	Pedersen, Kevin
J			
JORDAN ATC	Jordan	801-256-5900	Skidmore, Jason
JORDAN High	Canyons	801-256-5500	Sherwood, Tom
JUAB High	Juab	435-623-1764	Durbin, M. Richard
K			
KANAB High	Kane	435-644-5821	Jacobs, Doug
KEARNS High	Granite	385-646-5380	Hess, Stephen
L			
LAKE POWELL High	Kane	435-684-2268	Miller, Gordon J.
LAYTON High	Davis	801-402-4800	Smith, Paul C.
LEHI High	Alpine	801-768-7000	Bearce, Chuck
LOGAN High	Logan	435-755-2380	Hansen, Patt
LONE PEAK High	Alpine	801-717-4568	Koop, Kenneth
M			
MANILA High	Daggett	435-784-3174	Gonder, Guy
MANTI High	South Sanpete	435-835-2281	Henrie, George
MAPLE MOUNTAIN High	Nebo	801-794-6740	Penrod, John
MILFORD High	Beaver	435-387-2751	Nielson, John C.
MILLARD High	Millard	435-743-5610	Aldredge, Dennis
MILLCREEK High	Washington	435-628-2462	Ogborn, Terry
MONTICELLO High	San Juan	435-678-1130	Shakespeare, Scott
MONUMENT VALLEY High	San Juan	435-678-1208	Seltzer, Patricia
MORGAN High	Morgan	801-829-3418	Adams, Ken
MOUNTAIN CREST High	Cache	435-245-6093	Henke, Bob
MOUNTAIN VIEW High	Alpine	801-227-8759	Clark, Rick
MURRAY High	Murray	801-264-7460	Bushnell, Scott
N			
NAVAJO MOUNTAIN High	San Juan	435-678-1287	Smith, Janine
NORTH SANPETE High	North Sanpete	435-462-2452	Bowles, James
NORTH SEVIER High	Sevier	435-529-3717	Porter, Jill
NORTH SUMMIT High	North Summit	435-336-5656	Holmes, Jerre
NORTHRIDGE High	Davis	801-402-8500	Haning, John
O			
OGDEN High	Ogden	801-737-8673	Jolovich-Motes, Sondra
OLYMPUS High	Granite	385-646-5400	Manning, Mark
OREM High	Alpine	801-227-8765	Lindhout, Jane
P			
PANGUITCH High	Garfield	435-676-8805	Rember, Betty Ann
PARK CITY High	Park City	435-645-5650	Hays, Hilary
PAROWAN High	Iron	435-477-3366	Doubek, Scott

PAYSON High	Nebo	801-465-6025	Perry, Bart
PINE VIEW High	Washington	435-628-5255	Mees, Mike
PIUTE High	Piute	435-577-2912	Bagley, Scott
PLEASANT GROVE High	Alpine	801-785-8700	Christen, Jess
PROVO High	Provo	801-373-6550	Ray, Sam
R			
RICH High	Rich	435-793-2365	Larsen, Rick
RICHFIELD High	Sevier	435-896-8247	Brown, Randall
RIVERTON High	Jordan	801-256-5800	Sorensen, Brad
ROY High	Weber	801-476-3600	Pfister, Dale
S			
SALEM HILLS High	Nebo	801-423-3200	Anderson, Ann
SAN JUAN High	San Juan	435-678-1301	Peterson, Bob
SKY VIEW High	Cache	435-563-6273	Swenson, David
SKYLINE High	Granite	385-646-5420	Clark, Kathy
SNOW CANYON High	Washington	435-634-1967	Brooks, Warren
SOUTH SEVIER High	Sevier	435-527-4651	Bailey, Michael
SOUTH SUMMIT High	South Summit	435-783-4313	Twitchell, Gary
SPANISH FORK High	Nebo	801-798-4060	McKee, Dave
SPRINGVILLE High	Nebo	801-489-2870	DeGraffenried, John
STANSBURY High	Tooele	435-882-2479	Topham, Kendall
SYRACUSE High	Davis	801-402-7900	Hansen, Craig
T			
TABIONA High	Duchesne	435-738-1320	Park, Robert
TAYLORSVILLE High	Granite	385-646-5455	Haslam, Jerry
TIMPANOGOS High	Alpine	801-717-4892	Murphy, Theron
TIMPVUE High	Provo	801-221-9720	Bayles, George
TINTIC High	Tintic	435-433-6939	Hughes, Kodey
TOOELE High	Tooele	435-833-1978	
U			
UINTAH High	Uintah	435-781-3110	Wilde, Julie
UNION High	Duchesne	435-725-4525	Brotherson, David
V			
VALLEY High	Jordan	801-572-7035	Link, Donald
VALLEY High	Kane	435-648-2278	Wood, Jim
VIEWMONT High	Davis	801-402-4200	Tennis, Scott
W			
WASATCH High	Wasatch	435-654-0640	Sweat, Paul A.
WASHINGTON COUNTY ONLINE	Washington	435-673-3553	Belnap, Laura
WAYNE High	Wayne	435-425-3411	Elmer, Mark
WEBER High	Weber	801-476-3700	Elsnab, Steve
WENDOVER High	Tooele	435-665-2343	Barrus, John
WEST High	Salt Lake	801-578-8500	Jacobs, Parley
WEST DESERT High	Tintic	435-693-3112	Alder, Edgar A.
WESTLAKE High	Alpine	801-610-8815	Openshaw, Fred
WEST JORDAN High	Jordan	801-256-5600	Aargyle, Paul
WHITEHORSE High	San Juan	435-678-1209	
WOODS CROSS High	Davis	801-402-4500	Ingram, Vickie

SPECIAL SCHOOLS AND PROGRAMS

● = Year-Round School

Special School or Program	District	Telephone	Principal/Director
A			
ADULT/ALTERNATIVE EDUCATION	Uintah	435-781-4675	McKea, Andrea
ADULT EDUCATION	Ogden	801-737-7458	Dean, Lana
ADULT EDUCATION CENTER	Tooele	435-833-1994	Conway, Linda
ADULT HS/SOUTHWEST ED. ACADEMY	Iron	435-586-2870	Heaton, Dennis
ALPINE SUMMIT	Alpine	801-227-7827	Gerratt, Lynn
ALPINE TRANSITION & EMPLOYMENT	Alpine	801-785-8727	Story, Ron
ALTERNATIVE EDUCATION	Davis	801-402-0450	Chronister, Kathleen
ARCHES EDUCATION CENTER	Grand	435-259-2293	Swafford, Tiffany
ARROW CLASS-MOUNTAIN HIGH SCHOOL	Davis	801-402-0496	Castle, Phil
ARROW ACADEMY	Davis	801-402-0540	Castle, Phil
ARROW REFLECTIONS	Davis	801-779-6528	Castle, Phil
ARTEC CAMPUS	Granite	801-963-4300	Hawkes, Jim
C			
CACHE HIGH SCHOOL	Cache	435-755-0716	Bennion, Randy
CANYON HEIGHTS	Davis	801-402-0550	Nielson, Loretta
CANYON VIEW SCHOOL	Weber	801-476-3960	Goodsell, Sue
CASTLE COUNTRY YOUTH CENTER	Carbon	435-636-4740	Bianco, Karlene
CASTLE VALLEY CENTER	Carbon	435-637-9150	Keller, Mike
CEDAR RIDGE HIGH	Sevier	435-896-9464	Shaver, Stewart
CENTER FOR HIGH SCHOOL STUDIES	Provo	801-374-4840	Craven, Anita
CENTRAL UTAH ENTERPRISES	Provo	801-375-0414	
CENTRAL UTAH YOUTH CENTER	Sevier	435-893-2360	Mickelson, Myron
CHILDREN BEHAVIOR THERAPY UNIT	Salt Lake	801-581-0194	Nicholas, Peter M.
CHRISTMAS BOX HOUSE	Granite	801-284-3300	Hall, Sharon
CLEARFIELD JOB CORPS CENTER	Davis	801-774-4000	Hoffman, Dean
COLUMBUS COMMUNITY CENTER	Salt Lake	801-262-1552	Hoffman, Dean
CON AMORE SCHOOL	Duchesne	435-725-4750	Bleazard, Jean
D			
DAVIS JR HIGH SCHOOL	Davis	801-402-0350	Clarke, Jeff
DECKER LAKE YOUTH CENTER	Granite	801-954-9203	Eberhardt, Sandra
DELTA TECHNICAL CENTER	Millard	435-864-5710	Thomson, Teresa
E			
EARLY LEARNING CENTER	Tooele	435-833-1966	Pitt, Doelene
EAST SHORE HIGH	Alpine	801-227-2440	Brantley, Tim
F			
FAMILY ENRICHMENT CENTER	Davis	801-402-0650	Jackson, Judy
FARMINGTON BAY YOUTH CENTER	Davis	801-402-1100	Castle, Phil
FOOTHILL HIGH	Iron	435-867-2513	Dulaney, Shannon
G			
GRANITE PEAKS HIGH SCHOOL	Granite	385-646-5435	Callahan, Michele
GRANITE TRANSITIONAL SVCS	Granite	385-646-4526	Rydalch, Jeff

GUADALUPE SCHOOL	Salt Lake	801-531-6100	Mori, Vicki
H			
HARTVIGSEN SCHOOL	Granite	385-646-4585	Wayman, Janice
HOME SCHOOLING/HOME HOSPITAL	Granite	385-646-4631	Perkins, Frosty
HORIZONTE INSTRUCTION & TRAINING	Salt Lake	801-578-8574	Andersen, James P.
HOSPITAL ELEMENTARY & SECONDARY	Salt Lake	801-578-8287	Andersen, Shannon
I			
INDEPENDENCE HIGH SCHOOL	Provo	801-374-4920	Bush-Lloyd, Sarah
J			
JORDAN RESOURCE CENTER	Canyons	801-565-7584	Buckingham, Julie
JORDAN RESOURCE CENTER	Jordan	801-565-7584	Buckingham, Julie
JORDAN VALLEY SCHOOL	Canyons	801-412-2500	Riding, Mark
K			
KAURI SUE HAMILTON SCHOOL	Jordan	801-567-8500	Bouillon, Rita
L			
LANDMARK HIGH	Nebo	801-798-4030	Kelly, Joe
LEGACY SCHOOL	Nebo	801-489-2840	Boothe, Susan
LIGHTHOUSE LEARNING CENTER	Carbon	435-637-7540	Bianco, Karlene
LOGAN NORTH CAMPUS	Logan	435-755-2393	Hansen, Patt
LOGAN SOUTH CAMPUS	Logan	435-755-2395	Hansen, Patt
M			
MILL CREEK YOUTH CENTER	Ogden	801-625-8775	Dean, Lana
MILL CREEK YOUTH CENTER	Weber	801-334-0210	Miller, Ann
MONROE PRESCHOOL	Sevier	435-527-3014	Topham, Dawnanna
MOUNTAIN HIGH	Davis	801-402-0450	Christensen, Brad
O			
OAK SPRINGS	Provo	801-344-4650	Meyers, Dennis
OAKRIDGE SCHOOL	Nebo	801-491-2165	Kay, Richard
OBSERVATION & ASSESSMENT CENTER	Ogden	801-625-8777	Dean, Lana
P			
PARK CITY LEARNING CENTER	Park City	435-645-5626	Van Gorder, Tom
PETERSON, DAN W., SCHOOL ●	Alpine	801-756-8551	Wong, Kim
PIONEER ADULT REHAB CENTER	Davis	801-402-0950	Daniels, Robert
PRESCHOOL PROGRAMS	Granite	385-646-4672	VanGorder, Brenda
R			
REGION II OBSERVATION & ASSESSMENT	Granite	385-646-4683	Rasmussen, Christy
RICHFIELD PRESCHOOL	Sevier	435-896-8776	Topham, Dawnanna
S			
SALINA PRESCHOOL	Sevier	435-529-3872	Topham, Dawnanna
SALT LAKE VALLEY DETENTION	Granite	385-646-4680	Willis, Cindy
SLATE CANYON DETENTION CENTER	Provo	801-374-4830	Hudhall, Greg
SOUTH PARK ACADEMY	Canyons	801-576-8235	Curtis, Lory
SOUTH VALLEY SCHOOL	Jordan	801-565-7592	Williams-Mitchell, Cindy
SPLIT MOUNTAIN—YOUTH IN CUSTODY	Uintah	435-781-3110	McKea, Andrea
SUNDWALL, C.R., PRESCHOOL	Grand	435-259-5628	Kay, Taryn

T

THOMPSEN SCHOOL	Duchesne	435-725-4770	Larsen, Kirk
TOOELE HIGH/HOME STUDY	Tooele	435-833-9590	Johnson, Daniel
TOOELE HIGH/SOUTH CAMPUS	Tooele	435-833-1928	Johnson, Daniel
TWO RIVERS HIGH	Weber	801-476-3920	Drake, Pam

U

UINTAH SPECIALIZED PRESCHOOL	Uintah	435-781-3125	Deets, Shannon
------------------------------	--------	--------------	----------------

V

VALLEY VIEW—YIC	Cache	435-792-4836	Liechty, Mike
-----------------	-------	--------------	---------------

W

WASATCH ALTERNATIVE SCHOOL	Wasatch	435-654-4231	Mair, Claire
WASATCH YOUTH CENTER	Granite	801-265-5825	Nelson, Kathy
WASHINGTON HIGH SCHOOL	Ogden	801-737-7400	Dean, Lana
WEBER ADULT EDUCATION	Weber	801-476-3930	Drake, Pam
WEBER BASIN JOB CORPS CENTER	Davis	801-479-9806	Archer, Robert
WEBER VALLEY DETENTION CENTER	Weber	801-774-4903	Miller, Ann

Y

YOUNG, DALE COMMUNITY HS	Box Elder	435-734-4834	Webb, Matt
YOUNG MOTHERS PROGRAM	Cache	435-752-9038	Earhardt, Jean
YOUNG PARENT PROGRAM	Granite	801-964-7628	Dopita, Bev
YOUTH EDUCATION SUPPORT SERVICES	Granite	385-646-4680	Child, Pamela
YOUTH SERVICES SHELTER	Granite	801-269-7551	Wright, Paul

CHARTER SCHOOLS

School	District	Telephone	Principal/Director
A			
ACADEMY FOR MATH, ENG. & SCIENCE	Granite/SLC	801-278-9460	Church, Al
AMERICAN LEADERSHIP ACADEMY	Nebo	801-794-2226	Muhlestein, Rob
AMERICAN PREPARATORY ACADEMY	Canyons	801-553-8500	Sharette, Carolyn
AMERICAN PREPARATORY ACADEMY AND THE SCHOOL FOR NEW AMERICANS	Canyons	801-839-3620	Davies, Debra
B			
BEEHIVE SCIENCE & TECH ACADEMY	Granite	801-618-4115	Erdogan, Frank
C			
CANYON RIM ACADEMY	Granite	801-474-2066	Fusselman, Merry
CHANNING HALL	Canyons	801-572-2709	Shepherd, Heather
CITY ACADEMY	Salt Lake	801-596-8489	Woodbury, Sonia
C.S. LEWIS ACADEMY	Nebo	801-754-3376	Finch, Jason
D			
DAVINCI ACADEMY	Ogd/Weber	801-409-0700	Kidd, Jessie
DUEL IMMERSION ACADEMY	Salt Lake	801-972-1425	Fink, Barbara
E			
EARLY LIGHT ACADEMY	Jordan	801-302-5988	Glathar, Wade
EAST HOLLYWOOD HIGH	Granite	801-886-8181	Lindsay, Eric
EDITH BOWEN LABORATORY	Logan	435-797-3088	Peterson, Mark
ENTHEOS ACADEMY	Granite	801-417-5444	Pace, Craig R.
EXCELSIOR ACADEMY	Tooele	435-882-3062	Nix, Ernest
F			
FAST FORWARD	Logan	435-713-4255	Sorenson, Stephanie
FREEDOM ACADEMY	Provo	801-437-3100	Herring, Lynne
G			
GATEWAY PREPARATORY ACADEMY	Iron	435-867-5558	Lee, Rob
GEORGE WASHINGTON ACADEMY	Washington	435-673-2232	Trombetti, Amy
GUADALUPE SCHOOLS	Salt Lake	801-531-6100	Walker, Patty
H			
HAWTHORNE ACADEMY	Jordan	801-282-9066	Swensen, Deborah L.
I			
INTECH COLLEGIATE HIGH SCHOOL	Cache	435-753-7377	Stanger, Jason
ITINERIS EARLY COLLEGE HIGH SCHOOL	Jordan	801-256-5970	Jolley, Stephen
J			
JOHN HANCOCK CHARTER SCHOOL	Alpine	801-796-5646	Adamic, Julie
K			
KARL G. MAESER PREP ACADEMY	Alpine	801-785-4687	Kennington, Justin

L			
LAKEVIEW ACADEMY (K-6)	Alpine	801-331-6788	Stone, Harold
LAKEVIEW ACADEMY (7-9)	Alpine	801-331-6788	Ralphs, Penny
LEGACY PREPARATORY ACADEMY (Ele)	Davis	801-936-0555	Hatch, Elizabeth
LEGACY PREPARATORY ACADEMY (Sec)	Davis	801-936-0555	Bruno, Dennis
LIBERTY ACADEMY	Nebo	801-465-4434	Muhlestein, Rob
LINCOLN ACADEMY	Alpine	801-756-2039	Hunt, Jake
M			
MERIT COLLEGE PREPARATORY ACADEMY	Nebo	801-376-8363	Baltes, Paul
MOAB CHARTER SCHOOL	Grand	435-259-2277	Heywood, Joe
MONTICELLO ACADEMY	Granite	801-417-8040	Lester, Brad
MOUNTAINVILLE ACADEMY	Alpine	801-756-9805	Griner, Michelle
N			
NAVIGATOR POINTE ACADEMY	Jordan	801-840-1210	Farris, Judy
NOAH WEBSTER ACADEMY	Alpine	801-426-6624	Kempton, Rick
NORTH DAVIS PREP ACADEMY (K-4)	Davis	801-547-1809	Gomberg, Deborah
NORTH DAVIS PREP ACADEMY (5-9)	Davis	801-336-3601	Gomberg, Deborah
NORTH STAR ACADEMY	Jordan	801-302-9579	Sorenson, Trudy
NORTHERN UTAH ACADEMY FOR MATH, ENGINEERING AND SCIENCE	Davis	801-402-5922	Stokes, Alan
O			
ODYSSEY CHARTER SCHOOL	Alpine	801-492-8105	Finlayson, Sylvia M.
OGDEN PREPARATORY ACADEMY	Ogden	801-627-2066	Thornburg, Kathleen
OPEN CLASSROOM	Salt Lake	801-578-8144	Gesteland, Chris
OPEN HIGH SCHOOL OF UTAH	Statewide	801-602-3914	Taylor, Lynn
OQUIRRH MOUNTAIN CHARTER SCHOOL	Davis	801-593-8200	Bell, Joshua
P			
PARADIGM HIGH	Jordan	801-676-1018	Jones, Scott
PINNACLE CANYON ACADEMY (Elementary)	Carbon	435-613-8102	Watkins, Christine
PINNACLE CANYON ACADEMY (Secondary)	Carbon	435-613-8102	Hardy, Roberta
PROVIDENCE HALL	Jordan	801-432-7866	Johnson, Mark
Q			
QUEST ACADEMY	Weber	801-731-9859	Montgomery, Catherine
R			
RANCHES ACADEMY	Alpine	801-789-4000	Scherer, Susie
REAGAN ACADEMY	Nebo	801-489-7828	Myrup, Brian
RENAISSANCE ACADEMY	Alpine	801-768-4202	Young, Kyle
ROCKWELL CHARTER HIGH SCHOOL	Alpine	801-789-7625	Beck, Darren
S			
SALT LAKE ARTS ACADEMY	Salt Lake	801-531-1173	Wadsworth, Amy
SALT LAKE CENTER FOR SCIENCE EDUCATION	Salt Lake	801-578-8226	Madden, Larry
SALT LAKE SCHOOL OF THE PERFORMING ARTS	Salt Lake	801-466-6700	Whiteurs, Missy
SOLDIER HOLLOW SCHOOL	Wasatch	435-654-1347	Weber, Charles
SPECTRUM ACADEMY	Davis	801-936-0318	Christensen, Jaime
SUCCESS ACADEMY	Iron	435-865-8790	Wilson, Vickie
SUCCESS SCHOOL	Granite	801-964-4258	Austin, Diane
SUMMIT ACADEMY (Elementary)	Canyons	801-572-4166	Zentner, Bob

SUMMIT ACADEMY (Secondary)	Canyons	801-572-4166	McComb, MeriJo
SYRACUSE ARTS ACADEMY	Davis	801-779-2066	Whimpey, Jan

T

THOMAS EDISON NORTH	Cache	435-787-2820	Jackson, Scott
THOMAS EDISON SOUTH	Cache	435-752-0123	Budge, Eldon
TIMPANOGOS ACADEMY	Alpine	801-785-4979	Porter, Errol
TUACAHN HIGH SCHOOL FOR THE PERFORMING ARTS	Washington	435-652-3201	Fowler, Bill

U

UINTAH RIVER HIGH SCHOOL	Uintah	435-725-4088	Richardson, Bryon
UTAH COUNTY ACADEMY OF SCIENCES	Alpine	801-863-2222	Baron, Clark
UTAH VIRTUAL ACADEMY	Statewide	801-262-4922	Herr, Jeff

V

VENTURE ACADEMY	Weber	801-393-3900	Child, Mark
VISTA CHARTER SCHOOL	Washington	435-673-4110	Goodman, Steve

W

WALDEN SCHOOL	Provo	801-374-1545	West, Diana
WASATCH PEAK ACADEMY	Davis	801-936-3066	Shepard, Sandra

2009-10 DISTRICT INFORMATION KEY

NOTE: District information is provided by each school district's office. Enrollments and FTEs are provided by School Finance and Statistics, Utah State Office of Education. These figures are for the previous school year.

Number assigned to school by School Finance and Statistics

* Accredited, Utah State Board of Education
** Accredited, Northwest Association of Accredited Schools

01-107	BONNEVILLE ELEMENTARY SCHOOL* 800 W 1245 N, Orem Telephone: 801-227-8703 Fax: 801-227-8705 Enrollment: 906 Principal: Kim Roper	K-6 (Year-Round) 84057 No. Tchrs: 35.56	Grade Levels Indicates this is a year-round school
---------------	--	--	---

Enrollments and FTEs are for the 2006-07 school year and are provided by the Utah State Office of Education School Finance and Statistics division.

ALPINE

ALPINE SCHOOL DISTRICT

575 North 100 East
 American Fork, Utah 84003
 Telephone: 801-610-8400 Fax: 801-610-8516
 Enrollment: 61,223 Total No. Tchrs: 2,630
 www.alpine.k12.ut.us

BOARD OF EDUCATION

Barnes, Donna	Member
1265 E 900 N, Lehi	84043
Fugal, Guy	Vice President
590 W 1100 N, Pleasant Grove	84062
Hannemann, Chrissy	Member
316 S Twin River Loop, Alpine	84004
Osborn, Tim	Member
712 N 200 W, American Fork	84003
Peterson, Terry	Member
1125 S Lynnwood Drive, Orem	84097
Sundberg, JoDee	Member
490 S 700 W, Orem	84058
Taylor, Debbie	President
30 E 1500 N, Orem	84057

DISTRICT STAFF

Henshaw, Vernon M.	Superintendent
E-mail: vhenshaw@alpine.k12.ut.us	
Bailey, Glen	Asst. Dir/ATE
Bates, Jeanne	Admin/K-6, Central & Dir/HR
Braithwaite, Mari	Dir/Curriculum 7-12
Brantley, Tim	Dir/Adult & Comm Ed
Bromley, Rhonda	Admin Asst/Media Relations
Burke, Ryan	Dir/Special Education
Clark, Kay	Dir/Spec Ed
Eisenhart, Tim	Dir/Alpine Foundation
Farrer, Bruce	Dir/Spec Ed, K-12 Central
Golding, Doug	Dir/Applied Tech Ed
Graff, Barry	Admin/K-12 Edu Serv & 7-9 Schools
Hansen, James	Dir/Budget/Student Acct
Holbrook, Greg	Dir/Acct
Holdaway, David	Dir/Physical Fac
Janzen, Kathy	Admin/K-6 Schools, West
Jarman, Sam	Admin/10-12 Schools
Keetch, Justin	Asst. Dir/Student Services
Lewis, Paul	Dir/Data Process
McKinney, Marlin	Dir/Purch
Mortensen, Canda	Dir/Literacy
Olson, Paul	Dir/Human Resources
Otte, Linda	Dir/Spec Ed, K-12 Support Pers Comp
Patten, John	Admin/K-6 Schools, South
Pew, Mark	Admin/K-6 Schools North
Rasband, Paul	Dir/Student Services
Schwartz, Amelia	Dir/Data Process
Seastrand, Gary	Asst Supt of Edu Serv & Schools
Slife, Karen	Dir/Spec. Ed-K-6 North
Smith, David	Dir/Research & Eval
Smith, Rob	Asst Supt/Bus Admin
Spencer, John	Admin of Human Resources

ALPINE

Spendlove, Cody	Dir/Technology
Starr, Jim	Dir/Public Relations
Ure, Aleen	Dir/Curr
Vlam, Jodi	Dir/Sch Food Serv
Weishar, Dan	Dir/Trans
Wilson, Elizabeth	Dir/Curriculum Staff Dev.

ELEMENTARY SCHOOLS

01-104 K-6

ALPINE ELEMENTARY SCHOOL
 400 E 300 N, Alpine 84004
 Telephone: 801-756-8525 Fax: 801-756-8527
 Enrollment: 697 No. Tchrs: 27
 Principal: David Stephenson
 E-mail: step103@alpine.k12.ut.us

01-105 K-6

ASPEN ELEMENTARY SCHOOL
 945 W 2000 N, Orem 84057
 Telephone: 801-227-8700 Fax: 801-227-8786
 Enrollment: 533 No. Tchrs: 24
 Principal: Brad Davies
 E-mail: bdavies@alpine.k12.ut.us

01-106 K-6

BARRATT ELEMENTARY SCHOOL
 168 N 900 E, American Fork 84003
 Telephone: 801-756-8528 Fax: 801-756-8530
 Enrollment: 592 No. Tchrs: 26
 Principal: Brent Palmer
 E-mail: bpalmer@alpine.k12.ut.us

01-107 K-6

BONNEVILLE ELEMENTARY SCHOOL
 1245 N 800 W, Orem 84057
 Telephone: 801-227-8703 Fax: 801-227-8705
 Enrollment: 789 No. Tchrs: 31
 Principal: Shawn Brooks
 E-mail: sbrooks@alpine.k12.ut.us

01-108 K-6

CASCADE ELEMENTARY SCHOOL
 160 N 800 E, Orem 84097
 Telephone: 801-227-8707 Fax: 801-227-8709
 Enrollment: 476 No. Tchrs: 21
 Principal: Doug Finch
 E-mail: dfinch@alpine.k12.ut.us

01-111 K-6

CEDAR RIDGE ELEMENTARY SCHOOL
 4501 W Cedar Hills Dr, Cedar Hills 84062
 Telephone: 801-785-8726 Fax: 801-785-8769
 Enrollment: 1,030 No. Tchrs: 43
 Principal: Susan Mattinson
 Asst. Principal: Jeremy Brunner
 E-mail: smattinson@alpine.k12.ut.us

01-112 K-5

CEDAR VALLEY ELEMENTARY SCHOOL
 40 E Center, Cedar Fort 84013

ALPINE

Telephone: 801-768-3542 Fax: 801-766-1370
 Enrollment: 127 No. Tchrs: 6
 Principal: Cami Larsen
 E-mail: lars145@alpine.k12.ut.us

01-116 K-6

CENTRAL ELEMENTARY SCHOOL

95 N 400 E, Pleasant Grove 84062
 Telephone: 801-785-8711 Fax: 801-785-8741
 Enrollment: 523 No. Tchrs: 23
 Principal: Vicki Carter
 E-mail: vcarter@alpine.k12.ut.us

01-118 K-6

CHERRY HILL ELEMENTARY SCHOOL

250 E 1650 S, Orem 84097
 Telephone: 801-227-8710 Fax: 801-227-8712
 Enrollment: 657 No. Tchrs: 32
 Principal: Alisa Hart
 E-mail: hart247@alpine.k12.ut.us

01-119 K-6

DEERFIELD ELEMENTARY SCHOOL

4353 W Harvey Blvd, Cedar Hills 84062
 Telephone: 801-796-3141 Fax: 801-796-3145
 Enrollment: 939 No. Tchrs: 37
 Principal: Jane Friel
 E-mail: frie138@alpine.k12.ut.us

01-121 K-6

EAGLE VALLEY ELEMENTARY SCHOOL

4475 N Heritage Drive, Eagle Mountain 84005
 Telephone: 801-789-8300 Fax: 801-789-8304
 Enrollment: 1,082 No. Tchrs: 47
 Principal: Keith Conley
 E-mail: kconley@alpine.k12.ut.us

01-120 K-6

EAGLECREST ELEMENTARY SCHOOL

2760 N 300 W, Lehi 84043
 Telephone: 801-768-7035 Fax: 801-768-7039
 Enrollment: 923 No. Tchrs: 40
 Principal: Rex Becker
 E-mail: rbecker@alpine.k12.ut.us

01-123 K-6

FOOTHILL ELEMENTARY SCHOOL

921 N 1240 E, Orem 84097
 Telephone: 801-227-2465 Fax: 801-227-2466
 Enrollment: 593 No. Tchrs: 29
 Principal: Vallen Thomas
 E-mail: vthomas@alpine.k12.ut.us

01-124 K-6

FORBES ELEMENTARY SCHOOL

281 N 200 E, American Fork 84003
 Telephone: 801-756-8531 Fax: 801-756-8571
 Enrollment: 610 No. Tchrs: 29
 Principal: Sam Rencher
 E-mail: sdrencher@alpine.k12.ut.us

ALPINE

01-126 K-6

FOX HOLLOW ELEMENTARY SCHOOL

1450 W 3200 N, Lehi 84043
 Telephone: 801-768-2499 Fax: 801-768-2742
 Enrollment: 1,059 No. Tchrs: 44
 Principal: Sandi Akagi
 E-mail: sakagi@alpine.k12.ut.us

01-125 K-6

FREEDOM ELEMENTARY SCHOOL

10326 N 6800 W, Highland 84003
 Telephone: 801-766-5270 Fax: 801-766-5272
 Enrollment: 1,104 No. Tchrs: 47
 Principal: Jim Melville
 Asst. Principal: Vicki Smith
 E-mail: jmelville@alpine.k12.ut.us

01-128 K-6

GENEVA ELEMENTARY SCHOOL

400 N 665 W, Orem 84057
 Telephone: 801-717-4837 Fax: 801-227-8716
 Enrollment: 442 No. Tchrs: 28
 Principal: Michael Parkes
 E-mail: mparkes@alpine.k12.ut.us

01-132 K-6

GREENWOOD ELEMENTARY SCHOOL

50 E 200 S, American Fork 84003
 Telephone: 801-756-8534 Fax: 801-756-8536
 Enrollment: 595 No. Tchrs: 32
 Principal: Cathy Matheson
 E-mail: cmatheson@alpine.k12.ut.us

01-136 K-6

GROVECREST ELEMENTARY SCHOOL

200 E 1100 N, Pleasant Grove 84062
 Telephone: 801-785-8714 Fax: 801-785-8715
 Enrollment: 742 No. Tchrs: 31
 Principal: Kestin Mattinson
 E-mail: kmattinson@alpine.k12.ut.us

01-138 K-6

HARVEST ELEMENTARY SCHOOL

2105 N Providence Drive, Saratoga Springs 84045
 Telephone: 801-768-2833 Fax: 801-768-1947
 Enrollment: 1,179 No. Tchrs: 52
 Principal: Karl Bowman
 Asst. Principal: Jeremy Brunner
 E-mail: bowm220@alpine.k12.ut.us

01-139 K-6

HIDDEN HOLLOW ELEMENTARY SCHOOL

2546 E Pony Express Pkwy, Eagle Mountain 84005
 Telephone: 801-789-7804 Fax: 801-789-7806
 Enrollment: 864 No. Tchrs: 36
 Principal: Tom Tillman
 E-mail: ttillman@alpine.k12.ut.us

01-140 K-6

HIGHLAND ELEMENTARY SCHOOL

ALPINE

10865 N 6000 W, Highland 84003
 Telephone: 801-756-8537 Fax: 801-763-7001
 Enrollment: 876 No. Tchrs: 37
 Principal: Reed Hodson
 E-mail: hods172@alpine.k12.ut.us

01-144 K-6

HILLCREST ELEMENTARY SCHOOL

651 E 1400 S, Orem 84097
 Telephone: 801-227-8717 Fax: 801-227-8719
 Enrollment: 411 No. Tchrs: 20
 Principal: Darrin Johnson
 E-mail: djohnson@alpine.k12.ut.us

01-146 K-6

LEGACY ELEMENTARY SCHOOL

28 E 1340 N, American Fork 84003
 Telephone: 801-756-8565 Fax: 801-756-8568
 Enrollment: 922 No. Tchrs: 36
 Principal: Gary Gibb
 E-mail: ggibb@alpine.k12.ut.us

01-148 K-6

LEHI ELEMENTARY SCHOOL

765 N Center, Lehi 84043
 Telephone: 801-768-7020 Fax: 801-768-7022
 Enrollment: 636 No. Tchrs: 30
 Principal: Starlene Holm
 E-mail: sholm@alpine.k12.ut.us

01-156 K-6

LINDON ELEMENTARY SCHOOL

30 N Main, Lindon 84042
 Telephone: 801-785-8717 Fax: 801-785-8749
 Enrollment: 551 No. Tchrs: 22
 Principal: Jason Theler
 E-mail: jtheler@alpine.k12.ut.us

01-160 K-6

MANILA ELEMENTARY SCHOOL

1726 N 600 W, Pleasant Grove 84062
 Telephone: 801-785-8720 Fax: 801-785-8784
 Enrollment: 829 No. Tchrs: 32
 Principal: Nancy Sorensen
 E-mail: nsorensen@alpine.k12.ut.us

01-154 K-6

MEADOW ELEMENTARY SCHOOL

176 S 500 W, Lehi 84043
 Telephone: 801-768-7025 Fax: 801-768-7018
 Enrollment: 959 No. Tchrs: 40
 Principal: Carolyn Johnson
 E-mail: cwjohnson@alpine.k12.ut.us

01-161 K-6

MT. MAHOGANY ELEMENTARY SCHOOL

618 N 1300 W, Pleasant Grove 84062
 Telephone: 801-785-8795 Fax: 801-785-8798
 Enrollment: 926 No. Tchrs: 36
 Principal: Scot Westover
 E-mail: swestover@alpine.k12.ut.us

ALPINE

01-150 K-6

NORTH POINT ELEMENTARY SCHOOL

2300 W 1900 N, Lehi 84043
 Telephone: 801-768-0378 Fax: NA
 Enrollment: NA No. Tchrs: NA
 Principal: Kim Roper
 E-mail: khroper@alpine.k12.ut.us

01-155 K-6

NORTHRIDGE ELEMENTARY SCHOOL

1660 N 50 E, Orem 84057
 Telephone: 801-227-8720 Fax: 801-227-8726
 Enrollment: 737 No. Tchrs: 29
 Principal: Kimberly Bird
 E-mail: kbird@alpine.k12.ut.us

01-151 K-6

ORCHARD ELEMENTARY SCHOOL

1035 N 800 E, Orem 84097
 Telephone: 801-227-8723 Fax: 801-227-2433
 Enrollment: 723 No. Tchrs: 30
 Principal: Barry Bezzant
 E-mail: bbezzant@alpine.k12.ut.us

01-157 K-6

OREM ELEMENTARY SCHOOL

450 W 400 S, Orem 84058
 Telephone: 801-227-8727 Fax: 801-227-8729
 Enrollment: 661 No. Tchrs: 27
 Principal: Rachele Bolingbroke
 E-mail: rbolingbroke@alpine.k12.ut.us

01-153 K-6

PONY EXPRESS ELEMENTARY SCHOOL

3985 E Smith Ranch Rd, Eagle Mountain 84005
 Telephone: 801-789-2600 Fax: 801-789-2604
 Enrollment: 1,015 No. Tchrs: 44
 Principal: Doug Van Alfen
 Asst. Principal: Linda Wills
 E-mail: vana217@alpine.k12.ut.us

01-165 K-6

RIDGELINE ELEMENTARY SCHOOL

6250 W 11800 N, Highland 84003
 Telephone: 801-492-0401 Fax: 801-492-0263
 Enrollment: 1,020 No. Tchrs: 40
 Principal: Ken Higgins
 E-mail: higg112@alpine.k12.ut.us

01-162 K-6

ROCKY MOUNTAIN ELEMENTARY SCHOOL

55 S 500 E, Lindon 84042
 Telephone: 801-717-4846 Fax: 801-796-3133
 Enrollment: 631 No. Tchrs: 26
 Principal: David Turner
 E-mail: dturner@alpine.k12.ut.us

01-167 K-6

SAGE HILLS ELEMENTARY SCHOOL

333 Swainson Avenue, Saratoga Springs 84045

ALPINE

Telephone: NA Fax: NA
 Enrollment: NA No. Tchrs: NA
 Principal: Sherrie Holbrook
 E-mail: sholbrook@alpine.k12.ut.us

01-163 K-6

SARATOGA SHORES ELEMENTARY SCHOOL

1415 S Parkside Drive, Saratoga Springs 84045
 Telephone: 801-766-8349 Fax: 801-766-6443
 Enrollment: 1,323 No. Tchrs: 54
 Principal: Glenn Martin
 Asst. Principal: Janette Strong
 E-mail: gmartin@alpine.k12.ut.us

01-158 K-6

SCERA PARK ELEMENTARY SCHOOL

450 S 400 E, Orem 84097
 Telephone: 801-227-8730 Fax: 801-227-8732
 Enrollment: 434 No. Tchrs: 18
 Principal: Tom Carter
 E-mail: cart226@alpine.k12.ut.us

01-164 K-6

SEGO LILY ELEMENTARY SCHOOL

550 E 900 N, Lehi 84043
 Telephone: 801-768-7030 Fax: 801-768-7034
 Enrollment: 925 No. Tchrs: 41
 Principal: Rod Tucker
 E-mail: rodtucker@alpine.k12.ut.us

01-168 K-6

SHARON ELEMENTARY SCHOOL

525 N 400 E, Orem 84097
 Telephone: 801-227-8733 Fax: 801-227-8735
 Enrollment: 449 No. Tchrs: 24
 Principal: Linda Anderson
 E-mail: andel237@alpine.k12.ut.us

01-170 K-6

SHELLEY ELEMENTARY SCHOOL

602 N 200 W, American Fork 84003
 Telephone: 801-756-8540 Fax: 801-763-7020
 Enrollment: 1,048 No. Tchrs: 42
 Principal: Peggy Crandall
 Asst. Principal: Janette Strong
 E-mail: pcrandall@alpine.k12.ut.us

01-172 K-6

SNOW SPRINGS ELEMENTARY SCHOOL

850 S 1700 W, Lehi 84043
 Telephone: 801-768-7045 Fax: 801-768-7049
 Enrollment: 1,347 No. Tchrs: 56
 Principal: Phil Armstrong
 Asst. Principal: Linda Wills
 E-mail: arms247@alpine.k12.ut.us

01-174 K-6

SUNCREST ELEMENTARY SCHOOL

668 W 150 N, Orem 84057
 Telephone: 801-717-4836 Fax: 801-227-8738

ALPINE

Enrollment: 446 No. Tchrs: 29
 Principal: Tom Freeman
 E-mail: tffreeman@alpine.k12.ut.us

01-176 K-6

VALLEY VIEW ELEMENTARY SCHOOL

941 Orchard Dr, Pleasant Grove 84062
 Telephone: 801-785-8723 Fax: 801-785-8725
 Enrollment: 476 No. Tchrs: 19
 Principal: Bruce Gardner
 E-mail: bgardner@alpine.k12.ut.us

01-177 K-6

VINEYARD ELEMENTARY SCHOOL

620 E Holdaway Rd, Vineyard 84058
 Telephone: 801-227-8739 Fax: 801-227-2454
 Enrollment: 628 No. Tchrs: 29
 Principal: Sylvia Allan
 E-mail: sallan@alpine.k12.ut.us

01-180 K-6

WESTFIELD ELEMENTARY SCHOOL

380 S Long Dr, Alpine 84004
 Telephone: 801-763-7040 Fax: 801-763-7044
 Enrollment: 877 No. Tchrs: 34
 Principal: Vickie Haws
 E-mail: vhaws@alpine.k12.ut.us

01-178 K-6

WESTMORE ELEMENTARY SCHOOL

1150 S Main, Orem 84058
 Telephone: 801-227-8742 Fax: 801-227-8744
 Enrollment: 415 No. Tchrs: 25
 Principal: Barry Beckstrand
 E-mail: beck277@alpine.k12.ut.us

01-182 K-6

WINDSOR ELEMENTARY SCHOOL

1315 N Main, Orem 84057
 Telephone: 801-227-8745 Fax: 801-227-8747
 Enrollment: 573 No. Tchrs: 33
 Principal: Craig Jensen
 E-mail: cpjensen@alpine.k12.ut.us

JUNIOR HIGH SCHOOLS

01-404 7-9

AMERICAN FORK JR HIGH SCHOOL*

20 W 1120 N, American Fork 84003
 Telephone: 801-756-8543 Fax: 801-756-8407
 Enrollment: 1,600 No. Tchrs: 62
 Principal: Shane Farnsworth
 Asst. Principal: James Young
 Asst. Principal: Todd Dalley
 E-mail: sfarnsworth@alpine.k12.ut.us

01-405 7-9

CANYON VIEW JR HIGH SCHOOL*

625 E 950 N, Orem 84097
 Telephone: 801-227-8748 Fax: 801-227-8706

ALPINE

Enrollment: 1,167 No. Tchrs: 51
 Principal: David Mower
 Asst. Principal: Will Verburg
 Asst. Principal: Sharon K. Smith
 E-mail: dmower@alpine.k12.ut.us

01-406 7-9

LAKERIDGE JR HIGH SCHOOL*

951 S 400 W, Orem 84058
 Telephone: 801-227-8752 Fax: 801-227-2490
 Enrollment: 1,181 No. Tchrs: 47
 Principal: Garrick Peterson
 Asst. Principal: Brian Jolley
 Asst. Principal: David Lund
 E-mail: peteg423@alpine.k12.ut.us

01-408 7-9

LEHI JR HIGH SCHOOL*

700 E Cedar Hollow Rd, Lehi 84043
 Telephone: 801-768-7010 Fax: 801-768-7016
 Enrollment: 1,269 No. Tchrs: 50
 Principal: Kevin Cox
 Asst. Principal: Judy Runolfson
 Asst. Principal: Asa Nielson
 E-mail: kcox441@alpine.k12.ut.us

01-410 7-9

MOUNTAIN RIDGE JR HIGH SCHOOL*

5525 W 10400 N, Highland 84003
 Telephone: 801-763-7010 Fax: 801-763-7018
 Enrollment: 1,263 No. Tchrs: 50
 Principal: Paula Fugal
 Asst. Principal: Karen Wathen
 Asst. Principal: Mark Whitaker
 E-mail: pfugal@alpine.k12.ut.us

01-412 7-9

OAK CANYON JR HIGH SCHOOL*

111 S 725 E, Lindon 84042
 Telephone: 801-785-8760 Fax: 801-785-8768
 Enrollment: 1,231 No. Tchrs: 52
 Principal: Scott Sumner
 Asst. Principal: Colleen Green
 Asst. Principal: Keith Grover
 E-mail: ssumner@alpine.k12.ut.us

01-414 7-9

OREM JR HIGH SCHOOL*

765 N 600 W, Orem 84057
 Telephone: 801-227-8756 Fax: 801-227-8796
 Enrollment: 850 No. Tchrs: 37
 Principal: Joe Jensen
 Asst. Principal: Kathe Thornton
 Asst. Principal: Dennis Bacon
 E-mail: joejensen@alpine.k12.ut.us

01-416 7-9

PLEASANT GROVE JR HIGH SCHOOL*

810 N 100 E, Pleasant Grove 84062
 Telephone: 801-785-8707 Fax: 801-785-8743

ALPINE

Enrollment: 1,343 No. Tchrs: 54
 Principal: Blaine Edman
 Asst. Principal: Steve Camp
 Asst. Principal: Kevin Thomas
 E-mail: blainedman@alpine.k12.ut.us

MIDDLE SCHOOLS

01-420 7-9

TIMBERLINE MIDDLE SCHOOL*

500 W Canyon Crest, Alpine 84004
 Telephone: 801-763-7005 Fax: 801-763-7045
 Enrollment: 1,225 No. Tchrs: 46
 Principal: Terry Hill
 Asst. Principal: Kathy Knudsen
 Asst. Principal: DeVon Tufts
 E-mail: thill@alpine.k12.ut.us

01-425 7-9

WILLOWCREEK MIDDLE SCHOOL

2275 W 300 N, Lehi 84043
 Telephone: 801-766-5273 Fax: 801-766-5168
 Enrollment: 1,767 No. Tchrs: 77
 Principal: Michael Browning
 Asst. Principal: Jarom Becar
 Asst. Principal: Dana Hill
 E-mail: mbrowning@alpine.k12.ut.us

HIGH SCHOOLS

01-704 10-12

AMERICAN FORK HIGH SCHOOL**

510 N 600 E, American Fork 84003
 Telephone: 801-756-8547 Fax: 801-756-8575
 Enrollment: 1,871 No. Tchrs: 74
 Principal: Carolyn Merrill
 Asst. Principal: Cole Kelly
 Asst. Principal: Janice Comer-Miller
 Asst. Principal: Chad Wilson
 Asst. Principal: Jeff Schoonover
 E-mail: cmerrill@alpine.k12.ut.us

01-708 10-12

LEHI HIGH SCHOOL**

180 N 500 E, Lehi 84043
 Telephone: 801-768-7000 Fax: 801-768-7007
 Enrollment: 2,227 No. Tchrs: 91
 Principal: Chuck Bearce
 Asst. Principal: Wade Lott
 Asst. Principal: Doug Webb
 Asst. Principal: Joe Hayes
 E-mail: cbearce@alpine.k12.ut.us

01-709 10-12

LONE PEAK HIGH SCHOOL**

10189 N 4800 W, Highland 84003
 Telephone: 801-717-4568 Fax: 801-763-7064
 Enrollment: 2,074 No. Tchrs: 82
 Principal: Kenneth Koop
 Asst. Principal: Syd Hackford
 Asst. Principal: Toby Bullock

ALPINE**BEAVER**

Asst. Principal: Rex Brimhall
E-mail: kkoop@alpine.k12.ut.us

01-711 10-12

MOUNTAIN VIEW HIGH SCHOOL**

665 W Center, Orem 84057
Telephone: 801-227-8759 Fax: 801-227-8764
Enrollment: 1,403 No. Tchrs: 56
Principal: Rick Clark
Asst. Principal: Jose Enriquez
Asst. Principal: Peter Glahn
Asst. Principal: Mike Ericksen
E-mail: rclark@alpine.k12.ut.us

01-712 10-12

OREM HIGH SCHOOL**

175 S 400 E, Orem 84097
Telephone: 801-227-8765 Fax: 801-227-8774
Enrollment: 1,136 No. Tchrs: 51
Principal: Jane Lindhout
Asst. Principal: Mark Clinton
Asst. Principal: Joel Miller
Asst. Principal: Joel Perkins
E-mail: lind754@alpine.k12.ut.us

01-716 10-12

PLEASANT GROVE HIGH SCHOOL**

700 E 200 S, Pleasant Grove 84062
Telephone: 801-785-8700 Fax: 801-785-8744
Enrollment: 1,778 No. Tchrs: 70
Principal: Jess Christen
Asst. Principal: Matt Norman
Asst. Principal: Kori Thomas
Asst. Principal: Jeanie Wilson
E-mail: chrij779@alpine.k12.ut.us

01-718 10-12

TIMPANOGOS HIGH SCHOOL**

1450 N 200 E, Orem 84057
Telephone: 801-717-4892 Fax: 801-223-3134
Enrollment: 1,440 No. Tchrs: 60
Principal: Theron Murphy
Asst. Principal: Diane Wanamaker
Asst. Principal: John Broadhead
Asst. Principal: Debra Zirbes
E-mail: tcm@alpine.k12.ut.us

01-789 10-12

WESTLAKE HIGH SCHOOL**

99 N 200 W, Saratoga Springs 84045
Telephone: 801-610-8815 Fax: 801-768-1068
Enrollment: NA No. Tchrs: NA
Principal: Fred Openshaw
Asst. Principal: Stacy Salmons
Asst. Principal: Kristin Packer
E-mail: fopenshaw@alpine.k12.ut.us

SPECIAL SCHOOLS

01-730/735
ALPINE SUMMIT

1581 W 1000 S, Orem 84058
Telephone: 801-227-7827 Fax: 801-756-8563
Enrollment: 20 No. Tchrs: 11
Director: Lynn Gerratt
E-mail: NA

01-650

ALPINE TRANSITION & EMPLOYMENT CENTER

350 N State St, Lindon 84042
Telephone: 801-785-8727
Enrollment: 80 No. Tchrs: 2
Principal: Ron Story
E-mail: rstory@alpine.k12.ut.us

01-840

DAN W. PETERSON SCHOOL

(Year-Round)

169 N 1100 E, American Fork 84003
Telephone: 801-756-8551 Fax: 801-763-7022
Enrollment: 103 No. Tchrs: 16
Principal: Kim Wong
E-mail: wong145@alpine.k12.ut.us

01-720

EAST SHORE HIGH**

1551 W 1000 S, Orem 84058
Telephone: 801-227-2440 Fax: 801-227-2447
Enrollment: 363 No. Tchrs: 18
Principal: Tim Brantley
Asst. Principal: Lori Thorn
Asst. Principal: Kip Bromley
E-mail: bran079@alpine.k12.ut.us

BEAVER SCHOOL DISTRICT

290 North Main

P.O. Box 31

Beaver, Utah 84713

Telephone: 435-438-2291 Fax: 435-438-5898
Enrollment: 1,577 Total No. Tchrs: 77
www.beaver.k12.ut.us

BOARD OF EDUCATION

Dotson, Nicholas R.	Member
Langford, Scott	Member
Limb, Richard	Member
White, Carolyn	Member
Wiseman, Wayne	Member

DISTRICT STAFF

Terry, Ray	Superintendent
E-mail: ray.terry@beaver.k12.ut.us	
Davis, Tracy	Program Admin
Burke, Todd	Admin/Bus

ELEMENTARY SCHOOLS

02-104 K-6
BELKNAP ELEMENTARY SCHOOL

BOX ELDER

30 W 300 N, P.O. Box 686, Beaver 84713
 Telephone: 435-438-2281 Fax: 435-438-5385
 Enrollment: 508 No. Tchrs: 23
 Principal: NA
 E-mail: NA

02-108 K-6

MILFORD ELEMENTARY SCHOOL

450 S 700 W, P.O. Box 309, Milford 84751
 Telephone: 435-387-2841 Fax: 435-387-5050
 Enrollment: 235 No. Tchrs: 13
 Principal: L. Ben Dalton
 E-mail: ben.dalton@beaver.k12.ut.us

02-112/712 K-8

MINERSVILLE SCHOOL

450 S 200 W, P.O. Box 189, Minersville 84752
 Telephone: 435-386-2382 Fax: 435-386-2484
 Enrollment: 137 No. Tchrs: 8
 Principal: Richard C. Albrecht
 E-mail: richard.albrecht@beaver.k12.ut.us

HIGH SCHOOLS

02-704 7-12

BEAVER HIGH SCHOOL**

195 E Center, P.O. Box 71, Beaver 84713
 Telephone: 435-438-2301 Fax: 435-438-1519
 Enrollment: 501 No. Tchrs: 21
 Principal: David Green
 E-mail: david.green@beaver.k12.ut.us

02-708 7-12

MILFORD HIGH SCHOOL**

62 N 300 W, P.O. Box 159, Milford 84751
 Telephone: 435-387-2751 Fax: 435-387-2494
 Enrollment: 166 No. Tchrs: 10
 Principal: John C. Nielsen
 E-mail: john.nielsen@beaver.k12.ut.us

BOX ELDER SCHOOL DISTRICT

960 South Main
 Brigham City, Utah 84302
 Telephone: 435-734-4800 Fax: 435-734-4833
 Enrollment: 11,132 Total No. Tchrs: 492
 www.besd.net

BOARD OF EDUCATION

Archibald, Connie	Member
1365 S Century Drive, Tremonton	84337
Capener, Lynn	Member
16775 N 1600 W, Riverside	84334
Fuller, James	Member
315 Westland Drive, Brigham City	84302
Kennedy, Nancy	Member
845 N Main, Brigham City	84302
Packer, Kevin	Member

BOX ELDER

1800 S 225 W, Perry	84302
Smith, Bryan	Member
73 S 500 E, Brigham City	84302
Young, Heather	Member
2947 N Hwy 38, Brigham City	84302

DISTRICT STAFF

Menlove, Martell	Superintendent
E-mail: martell.menlove@besd.net	
Baty, Lynne	Dir/Testing
Broughton, Kathryn	Coord/Spec Ed
Cannon, Jean	Supv/Trans
Christensen, Jim	Dir/Facilities
Cook, Rod	Purch Agent
Frandsen, Ronald L.	Bus/Admin
Hansen, Kathy	Supv/School Lunch
Jackson, Terry	Asst Supt/Pers
Jones, Jerry	Audiologist
Kirkland, Mary Kay	Asst Supt/Curric

ELEMENTARY SCHOOLS

03-112 K-5

BUNDERSON ELEMENTARY SCHOOL

641 E 200 N, Brigham City 84302
 Telephone: 435-734-4900 Fax: 435-734-4902
 Enrollment: 390 No. Tchrs: 17
 Principal: Scott Hunsaker
 E-mail: scott.hunsaker@besd.net

03-104 K-5

CENTURY ELEMENTARY SCHOOL

5820 N 4800 W, Bear River City 84301
 Telephone: 435-279-2651 Fax: 435-279-2654
 Enrollment: 516 No. Tchrs: 22
 Principal: Colleen Shaffer
 E-mail: colleen.shaffer@besd.net

03-125 K-5

DISCOVERY ELEMENTARY SCHOOL

810 N 500 W, Brigham City 84302
 Telephone: 435-734-4910 Fax: 435-734-4912
 Enrollment: 502 No. Tchrs: 21
 Principal: Kim Lynch
 E-mail: kim.lynch@besd.net

03-132 K-5

FIELDING ELEMENTARY SCHOOL

98 West Main, P.O. Box 98, Fielding 84311
 Telephone: 435-458-2700 Fax: 435-458-2702
 Enrollment: 298 No. Tchrs: 14
 Principal: Gerald Jackman
 E-mail: gerald.jackman@besd.net

03-134 K-5

FOOTHILL ELEMENTARY SCHOOL

820 N 100 E, Brigham City 84302
 Telephone: 435-734-4916 Fax: 435-734-4918
 Enrollment: 373 No. Tchrs: 18

BOX ELDER

Principal: Wade Hyde
E-mail: wade.hyde@besd.net

03-136 K-5

GARLAND ELEMENTARY SCHOOL

250 N Main, Garland 84312
Telephone: 435-257-2600 Fax: 435-257-2602
Enrollment: 396 No. Tchrs: 16
Principal: Kristi Capener
E-mail: kristi.capener@besd.net

03-140/710 K-10

GROUSE CREEK SCHOOL

1 W Buckaroo Blvd., Grouse Creek 84313
Telephone: 435-747-7321 Fax: 435-747-7182
Enrollment: 11 No. Tchrs: 2
Principal: Duane Runyan Head Teacher
E-mail: duane.runyan@besd.net

03-150 K-5

LAKE VIEW ELEMENTARY SCHOOL

851 S 200 W, Brigham City 84302
Telephone: 435-734-4922 Fax: 435-734-4924
Enrollment: 375 No. Tchrs: 16
Principal: Sue LaVelle
E-mail: sue.lavelle@besd.net

03-164 K-5

MCKINLEY ELEMENTARY SCHOOL

120 W 500 S, Tremonton 84337
Telephone: 435-257-2590 Fax: 435-257-2593
Enrollment: 591 No. Tchrs: 26
Principal: Steve Chadaz
E-mail: steve.chadaz@besd.net

03-166 K-5

MOUNTAIN VIEW ELEMENTARY SCHOOL

650 E 700 S, Brigham City 84302
Telephone: 435-734-4926 Fax: 435-734-4928
Enrollment: 296 No. Tchrs: 14
Principal: David Lee
E-mail: david.lee@besd.net

03-167 K-5

NORTH PARK ELEMENTARY SCHOOL

50 E 700 N, Tremonton 84337
Telephone: 435-257-2580 Fax: 435-257-2583
Enrollment: 607 No. Tchrs: 24
Principal: Bambi Slater
E-mail: bambi.slater@besd.net

03-168/712 K-10

PARK VALLEY SCHOOL

788 Education Drive, Park Valley 84329
Telephone: 435-871-4411 Fax: 435-871-4444
Enrollment: 31 No. Tchrs: 2
Head Teacher: Brian Anderson
E-mail: brian.anderson@besd.net

03-188 K-5

SNOWVILLE ELEMENTARY SCHOOL**BOX ELDER**

160 N Stone Rd, Snowville 84336
Telephone: 435-872-2771 Fax: 435-872-2772
Enrollment: 35 No. Tchrs: 2
Head Teacher: Brian Anderson
E-mail: brian.anderson@besd.net

03-172 3-5

THREE MILE CREEK SCHOOL

1030 W 2625 S, Perry 84302
Telephone: 435-734-4930 Fax: 435-734-4932
Enrollment: 594 No. Tchrs: 25
Principal: Janet Coombs
E-mail: janet.coombs@besd.net

03-200 K-2

WILLARD ELEMENTARY SCHOOL

40 W 50 S, Willard 84340
Telephone: 435-734-4934 Fax: 435-734-4936
Enrollment: 306 No. Tchrs: 11
Principal: Jerry Jones
E-mail: jerry.jones@besd.net

INTERMEDIATE SCHOOLS

03-304 6-7

ALICE C. HARRIS INTERMEDIATE SCHOOL

515 N Husky Way (800 W), Tremonton 84337
Telephone: 435-257-2560 Fax: 435-257-4133
Enrollment: 637 No. Tchrs: 31
Principal: Keith Klein
Adm. Intern: Randall Rasmussen
E-mail: keith.klein@besd.net

03-308 6-7

ADELE C. YOUNG INTERMEDIATE SCHOOL

830 Law Dr, Brigham City 84302
Telephone: 435-734-4940 Fax: 435-734-4950
Enrollment: 985 No. Tchrs: 43
Principal: Chris Chournos
Asst. Principal: Corey Thompson
E-mail: chris.chournos@besd.net

MIDDLE SCHOOLS

03-404 8-9

BEAR RIVER MIDDLE SCHOOL*

300 E 1500 S, Garland 84312
Telephone: 435-257-2540 Fax: 435-257-3945
Enrollment: 662 No. Tchrs: 28
Principal: Calvin Bingham
Adm. Intern: Randy Rasmussen
E-mail: calvin.bingham@besd.net

03-408 8-9

BOX ELDER MIDDLE SCHOOL*

18 S 500 E, Brigham City 84302
Telephone: 435-734-4880 Fax: 435-734-4885
Enrollment: 947 No. Tchrs: 40
Principal: Jason Sparks
Asst. Principal: Jeannie Andersen
E-mail: jason.sparks@besd.net

CACHE

HIGH SCHOOLS

03-704 10-12
BEAR RIVER HIGH SCHOOL**
 1450 S Main, Garland 84312
 Telephone: 435-257-2500 Fax: 435-257-3899
 Enrollment: 929 No. Tchrs: 39
 Principal: Gary Allen
 Asst. Principal: Eldon Petersen
 Adm. Intern: Chad Kirby
 E-mail: gary.allen@besd.net

03-708 10-12
BOX ELDER HIGH SCHOOL**
 380 S 600 W, Brigham City 84302
 Telephone: 435-734-4840 Fax: 435-734-4846
 Enrollment: 1,405 No. Tchrs: 59
 Principal: Darrell Eddington
 Asst. Principal: Sharon Brown
 Asst. Principal: Paulette Roberts
 E-mail: darrell.eddington@besd.net

SPECIAL SCHOOL

03-778 10-12
DALE YOUNG COMMUNITY HIGH SCHOOL
 230 W 200 S, Brigham City 84302
 Telephone: 435-734-4834 Fax: 435-734-4860
 Enrollment: 112 No. Tchrs: 5
 Principal: Matt Webb
 E-mail: matt.webb@besd.net

CACHE SCHOOL DISTRICT

2063 North 12th East
 Logan, Utah 84341
 Telephone: 435-752-3925 Fax: 435-753-2168
 Enrollment: 14,579 Total No. Tchrs: 630
 www.ccsdut.org

BOARD OF EDUCATION

Grange, Tamara	Member
590 E 380 S, Smithfield	84335
Grunig, Allen	Member
151 E 300 N, Hyde Park	84318
Hall, Anthony	Member
P.O. Box 90, Lewiston	84320
Jenkins, Jonathan	President
2608 N 200 E, North Logan	84341
Knight, Richard	Vice President
4283 S Hollow Road	84321
Leishman, Brian	Member
110 S 450 E, Wellsville	84339
Pulsipher, Guy Ray	Member
11271 South 800 East, Aron	84328

DISTRICT STAFF

Norton, Steven C. Superintendent
 E-mail: steve.norton@cache.k12.ut.us

CACHE

Andrews, Kevin	Supv/Bus Main
Donavan, Maurine	Dir/Elem Ed
Forbush, Dave	Dir/Spec Ed
Hansen, Dale	Admin/Bus
Kirby, Mike	Coord/Adult Ed
Liechty, Mike	Dir/Sec Ed
McRae, Kirk	Dir/Personnel
Stephenson, Jim	Coord/Adult Ed

ELEMENTARY SCHOOLS

04-109 K-5
CANYON ELEMENTARY SCHOOL
 270 S 1300 E, Hyrum 84319
 Telephone: 435-792-7684 Fax: NA
 Enrollment: 527 No. Tchrs: 23
 Principal: Kelly Rindlisbacher
 E-mail: kelly.rindlisbacher@cache.k12.ut.us

04-104 K-6
EDITH BOWEN LABORATORY SCHOOL
 6700 Old Main Hill, Logan 84322
 Telephone: 435-797-3085 Fax: 435-797-3668
 Enrollment: NA No. Tchrs: NA
 Principal: NA
 E-mail: NA

04-118 3-5
GREENVILLE ELEMENTARY SCHOOL
 2450 N 400 E, No Logan 84341
 Telephone: 435-750-7888 Fax: 435-755-0112
 Enrollment: 572 No. Tchrs: 24
 Principal: Dee Ashcroft
 E-mail: dee.ashcroft@cache.k12.ut.us

04-124 K-5
LEWISTON ELEMENTARY SCHOOL
 107 E 200 S, Lewiston 84320
 Telephone: 435-258-2923 Fax: 435-258-2707
 Enrollment: 507 No. Tchrs: 22
 Principal: Adam Baker
 E-mail: adam.baker@cache.k12.ut.us

04-128 K-5
LINCOLN ELEMENTARY SCHOOL
 90 S Center, Hyrum 84319
 Telephone: 435-245-6442 Fax: 435-245-4411
 Enrollment: 418 No. Tchrs: 20
 Principal: Lynette Riggs
 E-mail: lynette.riggs@cache.k12.ut.us

04-132 K-5
MILLVILLE ELEMENTARY SCHOOL
 67 S Main, P.O. Box 230, Millville 84326
 Telephone: 435-752-7162 Fax: 435-755-5758
 Enrollment: 412 No. Tchrs: 19
 Principal: Maria Nielsen
 E-mail: maria.nielsen@cache.k12.ut.us

04-130 K-5
MOUNTAINSIDE ELEMENTARY SCHOOL

CACHE

235 E 125 N, Mendon 84339
 Telephone: 435-792-7688 Fax: 435-792-7690
 Enrollment: 541 No. Tchrs: 22
 Principal: Greg Larsen
 E-mail: greg.larsen@cache.k12.ut.us

04-140 K-5

NIBLEY ELEMENTARY SCHOOL

2545 S 660 W, Nibley 84321
 Telephone: 435-752-8303 Fax: NA
 Enrollment: 584 No. Tchrs: 24
 Principal: Sharyle Shaffer
 E-mail: sharyle.shaffer@cache.k12.ut.us

04-144 K-2

NORTH PARK ELEMENTARY SCHOOL

2800 N 800 E, Logan 84341
 Telephone: 435-752-5121 Fax: 435-752-5019
 Enrollment: 551 No. Tchrs: 23
 Principal: Gary Thomas
 E-mail: gary.thomas@cache.k12.ut.us

04-152 K-5

PARK ELEMENTARY SCHOOL

90 S 100 W, Richmond 84333
 Telephone: 435-258-2344 Fax: 435-258-5202
 Enrollment: 301 No. Tchrs: 13
 Principal: Mark Daines
 E-mail: mark.daines@cache.k12.ut.us

04-156 K-5

PROVIDENCE ELEMENTARY SCHOOL

91 E Center St, Providence 84332
 Telephone: 435-752-6010 Fax: 435-753-1937
 Enrollment: 654 No. Tchrs: 25
 Principal: Curt Jenkins
 E-mail: curt.jenkins@cache.k12.ut.us

04-160 K-5

RIVER HEIGHTS ELEMENTARY SCHOOL

780 E 600 S, Logan 84321
 Telephone: 435-753-4948 Fax: 435-753-4973
 Enrollment: 428 No. Tchrs: 20
 Principal: Glen Harris
 E-mail: glen.harris@cache.k12.ut.us

04-164 3-5

SUMMIT ELEMENTARY SCHOOL

80 W Center, Smithfield 84335
 Telephone: 435-563-6269 Fax: 435-563-6422
 Enrollment: 637 No. Tchrs: 28
 Principal: Trudy Wilson
 E-mail: trudy.wilson@cache.k12.ut.us

04-166 K-2

SUNRISE ELEMENTARY SCHOOL

225 S 455 E, Smithfield 84335
 Telephone: 435-563-3866 Fax: 435-563-5738
 Enrollment: 615 No. Tchrs: 24
 Principal: Kathy Toolson
 E-mail: kathy.toolson@cache.k12.ut.us

CACHE

04-170 K-5

WELLSVILLE ELEMENTARY SCHOOL

90 E 100 S, Wellsville 84339
 Telephone: 435-245-3764 Fax: 435-245-4586
 Enrollment: 379 No. Tchrs: 16
 Principal: Cody Dobson
 E-mail: cody.dobson@cache.k12.ut.us

MIDDLE SCHOOLS

04-310 6-7

CEDAR RIDGE MIDDLE SCHOOL

65 N 200 W, Hyde Park 84318
 Telephone: 435-563-6229 Fax: 435-563-3915
 Enrollment: 610 No. Tchrs: 28
 Principal: Mike Thompson
 E-mail: mike.thompson@cache.k12.ut.us

04-330 6-7

SPRING CREEK MIDDLE SCHOOL

350 W 100 N, Providence 84332
 Telephone: 435-753-6200 Fax: 435-753-1979
 Enrollment: 602 No. Tchrs: 28
 Principal: Scott Jeppesen
 E-mail: scott.jeppesen@cache.k12.ut.us

04-335 6-7

WHITE PINE MIDDLE SCHOOL

184 W 100 N, Richmond 84333
 Telephone: 435-258-2111 Fax: 435-258-2532
 Enrollment: 437 No. Tchrs: 20
 Principal: Curt Hanks
 E-mail: curt.hanks@cache.k12.ut.us

04-340 6-7

WILLOW VALLEY MIDDLE SCHOOL

525 N 200 W, Wellsville 84339
 Telephone: 435-245-0505 Fax: 435-245-5269
 Enrollment: 568 No. Tchrs: 27
 Principal: Lynn Archibald
 E-mail: lynn.archibald@cache.k12.ut.us

8-9 CENTERS

04-406 8-9

NORTH CACHE CENTER*

157 W 600 S, Richmond 84333
 Telephone: 435-258-2452 Fax: 435-258-5437
 Enrollment: 1,043 No. Tchrs: 41
 Principal: Mike Thompson
 Asst. Principal: John Anderson
 E-mail: mike.thompson@cache.k12.ut.us

04-410 8-9

SOUTH CACHE CENTER*

10 S 480 W, Hyrum 84319
 Telephone: 435-245-6433 Fax: 435-245-6662
 Enrollment: 1,125 No. Tchrs: 46
 Principal: Teri Cutler
 Asst. Principal: Austin Nunn
 E-mail: teri.cutler@cache.k12.ut.us

CANYONS

HIGH SCHOOLS

04-702 10-12
MOUNTAIN CREST HIGH SCHOOL**
 255 S 800 E, Hyrum 84319
 Telephone: 435-245-6093 Fax: 435-245-3818
 Enrollment: 1,515 No. Tchrs: 63
 Principal: Bob Henke
 Asst. Principal: Terry Williams
 Asst. Principal: Sheri Hansen
 E-mail: bob.henke@cache.k12.ut.us

04-706 10-12
SKY VIEW HIGH SCHOOL**
 520 S 250 E, Smithfield 84335
 Telephone: 435-563-6273 Fax: 435-563-9534
 Enrollment: 1,425 No. Tchrs: 58
 Principal: David Swenson
 Asst. Principal: Tim Smith
 Asst. Principal: Joel Allred
 E-mail: david.swenson@cache.k12.ut.us

SPECIAL SCHOOLS

04-710 9-12
CACHE HIGH SCHOOL**
 265 W 1400 N, Logan 84341
 Telephone: 435-755-0716 Fax: 435-755-0721
 Enrollment: 105 No. Tchrs: 7
 Principal: Randy Bennion
 E-mail: randy.bennion@cache.k12.ut.us

04-790 9-12
VALLEY VIEW—YOUTH IN CUSTODY
 265 W 1400 N, Logan 84341
 Telephone: 435-792-4836 Fax: 435-755-6110
 Enrollment: NA No. Tchrs: NA
 Director: Mike Liechty
 Coordinator: Angie Sorenson
 E-mail: mike.liechty@cache.k12.ut.us

04-760
YOUNG MOTHERS PROGRAM
 83 S 100 W, Logan 84321
 Telephone: 435-752-9038 Fax: NA
 Enrollment: 4 No. Tchrs: NA
 Director: Jean Earhardt
 E-mail: jean.earhardt@cache.k12.ut.us

CANYONS SCHOOL DISTRICT

9150 S 500 W
 Sandy, Utah 84070
 Telephone: 801-501-1000 Fax: 801-501-1011
 Enrollment: NA Total FTE: NA
 www.canyonsdistrict.org

BOARD OF EDUCATION

Cowdell, Tracy Scott President
 32 E Main Street, Sandy 84070

CANYONS

Cromar, Kevin Craig Member
 3280 Germania Circle, Cottonwood Heights 84093
 Horiuchi, Kim Member
 6687 S 1495 E, Cottonwood Heights 84121
 McCarty, Paul J. Member
 497 Golden Pheasant Drive, Draper 84020
 Millerberg, Mont L. Member
 236 E Millerberg Drive, Midvale 84047
 Taylor, Sherril Vice President
 1586 E Casper Road, Sandy 84092
 Wallace, Ellen Member
 10014 Opal Circle, Sandy 84094

DISTRICT STAFF

Doty, David Superintendent
 E-mail: ddoty@canyonsdistrict.org
 Bailey, Mary K-16 Student Instruction, High School
 Baker, Tamra K-16 Student Instruction, Elementary
 Boettger, Amy Adult Ed/Community Ed
 Bradford, Keith Business Administrator
 Conger, Rick Facilities
 Dimond, Stephen Human Resources
 Dowdle, Robert Chief of Staff
 Evans, Charlie Government Relations
 Flores, Melissa Civil Rights
 Goble, Janet CTE
 Goble, Trenton K-16 Student Instruction, Elementary
 Hansen, Gary Purchasing
 Lems, Ben Planning and Enrollment
 McCarrie, Kathryn Special Education
 McCombs, Scot Information Technology
 Pettersson, Hollie Evidence Based Learning (7-16)
 Rhode, Ginger Deputy Supt. Student Achievement
 Roderick-Landward, Amber Evid. Based Learning (K-6)
 Sanderson, Hal Director of Assessment
 Sirois, Michael K-16 Student Instruction, Middle School
 Spurlock, Kenneth Transportation
 Sterling, Karen Nutrition Services
 Toomer-Cook, Jennifer Communications
 Varas, Sebastian Nutrition Services
 Wilcox, Leon Accounting

ELEMENTARY SCHOOLS

14-103 K-6
ALTARA ELEMENTARY SCHOOL
 800 E 11000 S, Sandy 84094
 Telephone: 801-572-7000 Fax: 801-302-4903
 Enrollment: 669 No. Tchrs: 27
 Principal: Scott Jameson
 E-mail: scott.jameson@canyonsdistrict.org

14-104 K-6
ALTA VIEW ELEMENTARY SCHOOL
 10333 Crocus St (865 E), Sandy 84094
 Telephone: 801-572-7031 Fax: 801-302-4904
 Enrollment: 451 No. Tchrs: 22
 Principal: Valerie Shaw
 E-mail: valerie.shaw@canyonsdistrict.org

CANYONS

CANYONS

14-105 K-6
BELL VIEW ELEMENTARY SCHOOL
 9800 S 800 E, Sandy 84094
 Telephone: 801-572-7022 Fax: 801-302-4905
 Enrollment: 550 No. Tchrs: 23
 Principal: Christine Webb
 E-mail: christine.webb@canyonsdistrict.org

14-106 K-6
BELLA VISTA ELEMENTARY SCHOOL
 2131 E 7000 S, Salt Lake City 84121
 Telephone: 801-944-2911 Fax: 801-302-4906
 Enrollment: 472 No. Tchrs: 22
 Principal: Denis Lyons
 E-mail: denis.lyons@canyonsdistrict.org

14-107 K-6
BROOKWOOD ELEMENTARY SCHOOL
 8640 S Snowbird (2565 E), Sandy 84093
 Telephone: 801-944-2962 Fax: 801-302-4907
 Enrollment: 584 No. Tchrs: 22
 Principal: Michelle Clark
 E-mail: michelle.clark@canyonsdistrict.org

14-108 K-6
BUTLER ELEMENTARY SCHOOL
 2700 E 7000 S, Salt Lake City 84121
 Telephone: 801-944-2942 Fax: 801-302-4908
 Enrollment: 486 No. Tchrs: 21
 Principal: Edy McGee
 E-mail: edy.mcgee@canyonsdistrict.org

14-110 K-6
CANYON VIEW ELEMENTARY SCHOOL
 3050 E 7800 S, Salt Lake City 84121
 Telephone: 801-944-2953 Fax: 801-302-4910
 Enrollment: 656 No. Tchrs: 26
 Principal: Sharon Okumura
 E-mail: sharon.okumura@canyonsdistrict.org

14-112 K-6
COPPERVIEW ELEMENTARY SCHOOL
 8449 S 150 W, Midvale 84047
 Telephone: 801-565-7440 Fax: 801-302-4912
 Enrollment: 515 No. Tchrs: 22
 Principal: Brent Shaw
 E-mail: brent.shaw@canyonsdistrict.org

14-116 K-6
CRESCENT ELEMENTARY SCHOOL (Year-Round)
 11100 S 230 E, Sandy 84070
 Telephone: 801-572-7060 Fax: 801-302-4916
 Enrollment: 677 No. Tchrs: 26
 Principal: Debbie Shumard
 E-mail: debbie.shumard@canyonsdistrict.org

14-120 K-6
DRAPER ELEMENTARY SCHOOL
 1080 E 12660 S, Draper 84020
 Telephone: 801-572-7005 Fax: 801-302-4920

Enrollment: 673 No. Tchrs: 25
 Principal: Tamra Baker
 E-mail: tamra.baker@canyonsdistrict.org

14-122 K-6
EAST MIDVALE ELEMENTARY SCHOOL
 6990 S 300 E, Midvale 84047
 Telephone: 801-565-7450 Fax: 801-302-4922
 Enrollment: 682 No. Tchrs: 32
 Principal: Sally Sansom
 E-mail: sally.sansom@canyonsdistrict.org

14-123 K-6
EAST SANDY ELEMENTARY SCHOOL
 8295 S 870 E, Sandy 84094
 Telephone: 801-565-7452 Fax: 801-302-4923
 Enrollment: 655 No. Tchrs: 28
 Principal: William Geist
 E-mail: william.geist@canyonsdistrict.org

14-124 K-6
EDGEMONT ELEMENTARY SCHOOL
 1085 E 9800 S, Sandy 84094
 Telephone: 801-572-7010 Fax: 801-302-4924
 Enrollment: 614 No. Tchrs: 26
 Principal: Ronnie Mulqueen
 E-mail: ronnie.mulqueen@canyonsdistrict.org

14-130 K-6
GRANITE ELEMENTARY SCHOOL
 9760 S 3100 E, Sandy 84092
 Telephone: 801-944-2968 Fax: 801-302-4930
 Enrollment: 551 No. Tchrs: 22
 Principal: Denise Orme
 E-mail: denise.orme@canyonsdistrict.org

14-135 K-6
LONE PEAK ELEMENTARY SCHOOL
 11515 S High Mesa Dr (2220 E), Sandy 84092
 Telephone: 801-572-7073 Fax: 801-302-4935
 Enrollment: 751 No. Tchrs: 30
 Principal: Teri Timpson
 E-mail: teri.timpson@canyonsdistrict.org

14-140 K-6
MIDVALE ELEMENTARY SCHOOL
 362 W Center, Midvale 84047
 Telephone: 801-565-7462 Fax: 801-302-4940
 Enrollment: 673 No. Tchrs: 36
 Principal: Karen Kezerian
 E-mail: karen.kezerian@canyonsdistrict.org

14-144 K-6
MIDVALLEY ELEMENTARY SCHOOL
 217 E 7800 S, Midvale 84047
 Telephone: 801-565-7464 Fax: 801-302-4944
 Enrollment: 583 No. Tchrs: 24
 Principal: Carla Burningham
 E-mail: carla.burningham@canyonsdistrict.org

CANYONS

14-143 K-6

OAK HOLLOW ELEMENTARY SCHOOL

14400 S 884 E, Draper 84020
 Telephone: 801-572-7389 Fax: 801-302-4943
 Enrollment: 761 No. Tchrs: 30
 Principal: Rebecca Dallimore
 E-mail: rebecca.dallimore@canyonsdistrict.org

14-149 K-6

OAKDALE ELEMENTARY SCHOOL

1900 E Creek Rd (8100 S), Sandy 84093
 Telephone: 801-944-2907 Fax: 801-302-4949
 Enrollment: 534 No. Tchrs: 22
 Principal: Ruth Peters
 E-mail: ruth.peters@canyonsdistrict.org

14-155 K-6

PARK LANE ELEMENTARY SCHOOL

9955 S 2300 E, Sandy 84092
 Telephone: 801-944-2973 Fax: 801-302-4955
 Enrollment: 559 No. Tchrs: 22
 Principal: Karen Medlin
 E-mail: karen.medlin@canyonsdistrict.org

14-150 K-6

PERUVIAN PARK ELEMENTARY SCHOOL

1545 E 8425 S, Sandy 84093
 Telephone: 801-565-7478 Fax: 801-302-4950
 Enrollment: 521 No. Tchrs: 22
 Principal: Laura Finlinson
 E-mail: laura.finlinson@canyonsdistrict.org

14-154 K-6

QUAIL HOLLOW ELEMENTARY SCHOOL

2625 E Newcastle Dr (9070 S), Sandy 84093
 Telephone: 801-944-2937 Fax: 801-302-4954
 Enrollment: 524 No. Tchrs: 20
 Principal: Marilyn Williams
 E-mail: marilyn.williams@canyonsdistrict.org

14-151 K-6

RIDGECREST ELEMENTARY SCHOOL

1800 E 7200 S, Salt Lake City 84121
 Telephone: 801-944-2904 Fax: 801-302-4951
 Enrollment: 465 No. Tchrs: 20
 Principal: Catherine Stoneman
 E-mail: catherine.stoneman@canyonsdistrict.org

14-156 K-6

SANDY ELEMENTARY SCHOOL

8725 S 280 E, Sandy 84070
 Telephone: 801-565-7490 Fax: 801-302-4956
 Enrollment: 709 No. Tchrs: 33
 Principal: Sandra Dahl-Houlihan
 E-mail: sandra.dahlhoulihan@canyonsdistrict.org

14-158 K-6

SILVER MESA ELEMENTARY SCHOOL

8920 S 1700 E, Sandy 84093
 Telephone: 801-565-7492 Fax: 801-302-4958

CANYONS

Enrollment: 442 No. Tchrs: 20

Principal: Joy Sanford
 E-mail: joy.sanford@canyonsdistrict.org

14-164 K-6

SPRUCEWOOD ELEMENTARY SCHOOL

12025 S 1000 E, Sandy 84094
 Telephone: 801-572-7077 Fax: 801-302-4964
 Enrollment: 851 No. Tchrs: 29
 Principal: Garth Anderson
 E-mail: garth.anderson@canyonsdistrict.org

14-159 K-6

SUNRISE ELEMENTARY SCHOOL

1520 E 11265 S, Sandy 84092
 Telephone: 801-572-7016 Fax: 801-302-4959
 Enrollment: 713 No. Tchrs: 28
 Principal: Jill Durrant
 E-mail: jill.durrant@canyonsdistrict.org

14-174 K-6

WILLOW CANYON ELEMENTARY SCHOOL

9650 S 1700 E, Sandy 84092
 Telephone: 801-572-7020 Fax: 801-302-4974
 Enrollment: 542 No. Tchrs: 23
 Principal: Todd Theobald
 E-mail: todd.theobald@canyonsdistrict.org

14-178 K-6

WILLOW SPRINGS ELEMENTARY SCHOOL

13288 S Lone Peak Drive, Draper 84020
 Telephone: 801-523-8142 Fax: 801-302-4978
 Enrollment: 767 No. Tchrs: 29
 Principal: Sharyle Karren
 E-mail: sharyle.karren@canyonsdistrict.org

MIDDLE SCHOOLS

14-401 7-9

ALBION MIDDLE SCHOOL*

2755 E Newcastle Dr (8890 S), Sandy 84093
 Telephone: 801-412-2700 Fax: 801-412-2720
 Enrollment: 958 No. Tchrs: 37
 Principal: Larry Odom
 Asst. Principal: Thomas Crittenden
 Asst. Principal: Nicole Svee-Magann
 E-mail: larry.odom@canyonsdistrict.org

14-402 7-9

BUTLER MIDDLE SCHOOL*

7530 S 2700 E, Salt Lake City 84121
 Telephone: 801-412-2250 Fax: 801-412-2277
 Enrollment: 935 No. Tchrs: 37
 Principal: Marsha Morgan
 Asst. Principal: Corrie Barrett
 Asst. Principal: Jason Skidmore
 E-mail: marsha.morgan@canyonsdistrict.org

14-407 7-9

CRESCENT VIEW MIDDLE SCHOOL*

11150 S 300 E, Sandy 84070

CANYONS

Telephone: 801-412-2750 Fax: 801-412-2780
 Enrollment: 1,291 No. Tchrs: 51
 Principal: Greg Leavitt
 Asst. Principal: Denzil Watts
 Asst. Principal: Stacy Kurtzhals
 E-mail: gregory.leavitt@canyonsdistrict.org

14-403 7-9

EASTMONT MIDDLE SCHOOL*

10100 S 1300 E, Sandy 84094
 Telephone: 801-412-2000 Fax: 801-412-2040
 Enrollment: 904 No. Tchrs: 38
 Principal: Janice Sterzer
 Asst. Principal: James Ruesch
 Asst. Principal: Christine Waddell
 E-mail: janice.sterzer@canyonsdistrict.org

14-405 7-9

INDIAN HILLS MIDDLE SCHOOL*

1180 E Sanders Rd (11600 S), Sandy 84094
 Telephone: 801-412-2550 Fax: 801-412-2580
 Enrollment: 1,122 No. Tchrs: 45
 Principal: Floyd Stensrud
 Asst. Principal: Jody Wihongi
 Asst. Principal: Sandra LeCheminant
 E-mail: floyd.stensrud@canyonsdistrict.org

14-404 7-9

MIDVALE MIDDLE SCHOOL*

7852 S Pioneer St, Midvale 84047
 Telephone: 801-412-2150 Fax: 801-412-2190
 Enrollment: 788 No. Tchrs: 39
 Principal: Paula Logan
 Asst. Principal: Roberto Jimenez
 Asst. Principal: John Hellwig
 E-mail: paula.logan@canyonsdistrict.org

14-408 7-9

MOUNT JORDAN MIDDLE SCHOOL*

9360 S 300 E, Sandy 84070
 Telephone: 801-412-2050 Fax: 801-412-2055
 Enrollment: 596 No. Tchrs: 26
 Principal: Misty Suarez
 Asst. Principal: Matt Watts
 Asst. Principal: Ben Lems
 E-mail: misty.suarez@canyonsdistrict.org

14-410 7-9

UNION MIDDLE SCHOOL*

615 E 8000 S, Sandy 84070
 Telephone: 801-412-2200 Fax: 801-412-2227
 Enrollment: 914 No. Tchrs: 35
 Principal: Mary Anderson
 Asst. Principal: David Barrett
 Asst. Principal: Stacy Evans
 E-mail: mary.anderson@canyonsdistrict.org

HIGH SCHOOLS

14-702 10-12

ALTA HIGH SCHOOL**

CANYONS

11055 S 1000 E, Sandy 84094
 Telephone: 801-256-5000 Fax: 801-256-5081
 Enrollment: 2,494 No. Tchrs: 90
 Principal: Mont Widerberg
 Asst. Principal: Jana Crist
 Asst. Principal: Mark Montague
 Asst. Principal: Mark Mitchell
 Asst. Principal: Alan Parrish
 E-mail: mont.widerberg@canyonsdistrict.org

14-705 10-12

BRIGHTON HIGH SCHOOL**

2220 E Bengal Blvd (7695 S), Salt Lake City 84121
 Telephone: 801-256-5200 Fax: 801-256-5270
 Enrollment: 1,859 No. Tchrs: 70
 Principal: Charisse Hilton
 Asst. Principal: Paul Kirby
 Asst. Principal: Darrell Jensen
 Asst. Principal: Thomas Gatten
 E-mail: charisse.hilton@canyonsdistrict.org

14-740 10-12

CANYONS TECHNICAL EDUCATION CENTER

825 E 9085 S, Sandy 84094
 Telephone: 801-256-5700 Fax: 801-256-5710
 Enrollment: NA No. Tchrs: 17
 Principal: Scott Taggart
 E-mail: scott.taggart@canyonsdistrict.org

14-706 10-12

HILLCREST HIGH SCHOOL**

7350 S 900 E, Midvale 84047
 Telephone: 801-256-5400 Fax: 801-256-5488
 Technical Center Fax: 801-256-5489
 Enrollment: 1,528 No. Tchrs: 65
 Principal: Sue Malone
 Asst. Principal: Vance Allred
 Asst. Principal: Steve Bailey
 Asst. Principal: Kenneth Spurlock
 E-mail: sue.malone@canyonsdistrict.org

14-708 10-12

JORDAN HIGH SCHOOL**

95 E Beetdigger Blvd (9825 S), Sandy 84070
 Telephone: 801-256-5500 Fax: 801-256-5556
 Enrollment: 1,784 No. Tchrs: 70
 Principal: Tom Sherwood
 Asst. Principal: Jan Hansen
 Asst. Principal: Tom Sherwood
 Asst. Principal: Garry True
 E-mail: tom.sherwood@canyonsdistrict.org

SPECIAL SCHOOLS

14-820

JORDAN RESOURCE CENTER

332 W Center, Midvale 84047
 Telephone: 801-565-7584 Fax: 801-565-7278
 Adaptive PE: 801-565-7189
 Augmentative Communication: 801-565-7584

CARBON

Hearing, Vision, & Orthoped. Impaired:
801-565-7186
Occupational & Physical Therapy: 801-565-7189
Enrollment: 51 No. Tchrs: 11
Principal: Julie Buckingham
E-mail: julie.buckingham@canyonsdistrict.org

14-810

JORDAN VALLEY SCHOOL

7501 S 1000 E, Midvale 84047
Telephone: 801-412-2500 Fax: 801-412-2540
Enrollment: 263 No. Tchrs: 23
Principal: Mark Riding
E-mail: mark.riding@canyonsdistrict.org

14-712

SOUTH PARK ACADEMY

14425 S Pony Express Road, Draper 84020
(Utah State Prison, P.O. Box 250)
Telephone: 801-576-8235 Fax: 801-576-8213
Enrollment: 105 No. Tchrs: 1
Coordinator: Lory Curtis
E-mail: lory.curtis@canyonsdistrict.org

CARBON SCHOOL DISTRICT

251 West 400 North
Price, Utah 84501

Telephone: 435-637-1732 Fax: 435-637-9417
Enrollment: 3,502 Total No. Tchrs: 179
www.carbonschools.org

BOARD OF EDUCATION

Blackburn, Debi	Member
1455 W 620 N	84501
Cordova, Ruby	Member
P.O. Box 53	84520
Deeter, Barry	Member
700 Castlegate Road, Helper	84526
Richens, Jeff	Member
320 W 200 N, Price	84501
Woodward, Wayne	Member
925 N 300 E, Price	84501

DISTRICT STAFF

Bueno, Patsy	Superintendent
E-mail: buenop@carbonschools.org	
Cox, Robert	Dir/Special Programs
Frandsen, Pat	Dir/Spec. Ed
Kone, Deon	Supv/Bldg & Grnds
Lancaster, Darin	Admin/Bus
MacKnight, Scott	Tech Specialist
Mainord, Judy	Secondary Supervisor
O'Shea, Michael	Elementary Supervisor
Robertson, Scott	Transportation
Rigby, Patti	Acct/Purchasing/Food Services

CARBON

ELEMENTARY SCHOOLS

05-132 K-6

BRUIN POINT ELEMENTARY SCHOOL

P.O. Box 399, Sunnyside 84539
Telephone: 435-888-4474 Fax: 435-888-9938
Cafeteria Telephone: 435-888-6641
Enrollment: 125 No. Tchrs: 8
Principal: Melissa Hamilton
E-mail: hamilm@carbonschools.org

05-112 K-6

CASTLE HEIGHTS ELEMENTARY SCHOOL

750 N Homestead Blvd, Price 84501
Telephone: 435-637-7177 Fax: 435-637-4645
Enrollment: 501 No. Tchrs: 25
Principal: Jan Cox
E-mail: coxj@carbonschools.org

05-114 K-5

CREEKVIEW ELEMENTARY SCHOOL

590 W 500 S, Price 84501
Telephone: 435-637-0828 Fax: 435-637-4902
Enrollment: 506 No. Tchrs: 23
Principal: Joan Atwood
E-mail: atwoodj@carbonschools.org

05-120 K-6

SALLY MAURO ELEMENTARY SCHOOL

20 - 2nd Ave, Helper 84526
Telephone: 435-472-5311 Fax: 435-472-3687
Enrollment: 423 No. Tchrs: 21
Principal: Seth Allred
E-mail: allreds@carbonschools.org

05-154 K-6

WELLINGTON ELEMENTARY SCHOOL

Box 407, Wellington 84542
Telephone: 435-637-2570 Fax: 435-637-5043
Enrollment: 362 No. Tchrs: 16
Principal: Kelly Martinez
E-mail: martinezk@carbonschools.org

JUNIOR HIGH SCHOOLS

05-408 7-9

HELPER JR HIGH SCHOOL*

130 Uintah St, Helper 84526
Telephone: 435-472-5441 Fax: 435-472-3502
Enrollment: 207 No. Tchrs: 10
Principal: Tom Montoya
E-mail: montoya@carbonschools.org

05-412 8-9

MONT HARMON JR HIGH SCHOOL*

60 W 400 N, Price 84501
Telephone: 435-637-0510 Fax: 435-637-6074
Enrollment: 522 No. Tchrs: 26
Principal: Kerry Jensen
Asst. Principal: Carol Wells
E-mail: jensenk@carbonschools.org

HIGH SCHOOL

05-704 10-12
CARBON HIGH SCHOOL**
 750 E 400 N, Price 84501
 Telephone: 435-637-2463 Fax: 435-637-4127
 Enrollment: 706 No. Tchrs: 35
 Principal: Greg Stanfield
 Asst. Principal: Bruce Bean
 E-mail: stanfieldg@carbonschools.org

SPECIAL SCHOOLS

05-550
CASTLE COUNTRY YOUTH CENTER (YIC)
 1395 South Carbon Ave, Price 84501
 Telephone: 435-636-4740 Fax: 435-636-4757
 Enrollment: NA No. Tchrs: 1
 Director: Karlene Bianco
 E-mail: biancok@carbonschools.org

05-801
CASTLE VALLEY CENTER
 755 N Cedar Hills Dr, Price 84501
 Telephone: 435-637-9150 Fax: 435-637-0714
 Enrollment: 69 No. Tchrs: 5
 Principal: Mike Keller
 E-mail: kellerem@carbonschools.org

05-760
LIGHTHOUSE LEARNING CENTER** 8-12
 251 W 400 N, Price 84501
 Telephone: 435-637-7540 Fax: 435-637-4019
 Enrollment: 81 No. Tchrs: 3
 Director: Karlene Bianco
 E-mail: biancok@carbonschools.org

DAGGETT SCHOOL DISTRICT

196 W 200 N
 P.O. Box 249
 Manila, Utah 84046
 Telephone: 435-784-3174 Fax: 435-784-3549
 Enrollment: 142 Total No. Tchrs: 13
 www.dsdf.org

BOARD OF EDUCATION

Asbill, Pat	Member
P.O. Box 127, Manila	84046
Barber, Marcia	Member
1468 W Pines Loop, Dutch John	84023
Jones, Christy	Member
1050 South Blvd, P.O. Box 333, Dutch John	84023
Olsen, James	Member
P.O. Box 4, Manila	84046
Pallesen, Rena	Member
P.O. Box 266, Manila	84046

DISTRICT STAFF

Northcott, E. Bruce	Superintendent
E-mail: bnorthcott@dsdf.org	
Dickerson, Harriet	Spec Ed
Durrant, M. Guy	Technology & CTE
Parkinson, Kathleen	Admin Asst
Robinson, Luann	Admin/Bus

ELEMENTARY SCHOOLS

06-104 K-3
FLAMING GORGE ELEMENTARY SCHOOL
 P.O. Box 289, Dutch John 84023
 Telephone: 435-885-3112 Fax: 435-885-3218
 Enrollment: 26 No. Tchrs: 2
 Principal: Scott Taylor
 E-mail: staylor@dsdf.org

06-112 K-6
MANILA ELEMENTARY SCHOOL
 125 W 200 N
 P.O. Box 249, Manila 84046
 Telephone: 435-784-3174 Fax: 435-784-3209
 Enrollment: 55 No. Tchrs: 3
 Principal: Scott Taylor
 E-mail: staylor@dsdf.org

HIGH SCHOOL

06-704 7-12
MANILA HIGH SCHOOL**
 160 W 200 N
 P.O. Box 249, Manila 84046
 Telephone: 435-784-3174 Fax: 435-784-3271
 Enrollment: 61 No. Tchrs: 7
 Principal: Guy Gonder
 E-mail: ggonder@dsdf.org

DAVIS SCHOOL DISTRICT

45 East State Street
 P.O. Box 588
 Farmington, Utah 84025
 Telephone: 801-402-5261 Fax: 801-402-5249
 Enrollment: 65,014 No. Tchrs: 2,883
 www.davis.k12.ut.us

BOARD OF EDUCATION

Bain, Walt	Member
536 E Woodland Dr, Farmington	84025
Clark, Jim	Member
318 S 750 E, Bountiful	84010
Dalton, Kathie	Member
272 W Golden Ave, Layton	84041
Lowe, Tamara	Vice President
2466 W 650 N, West Point	84015
Smith, Barbara	Member
1182 E 1850 S, Bountiful	84010

DAVIS

Storey, Marian President
 1370 N. Hwy 89, Kaysville 84037
 Werven, Cheryl Member
 246 W 2400 S, Clearfield 84015

DISTRICT STAFF

Bowles, W. Bryan Superintendent
 E-mail: bbowles@dsdmail.net
 Adams, Ann Dir/Staff Development
 Ashby, Rick Dir/Pur
 Ayrton, Dave Dir/Printing
 Beus, Michelle Spec/Legal Issues
 Bone, Kathie Dir/Elem
 Brown, Patti Asst. Supt
 Call, Rick Dir/Sec
 Cressell, Don Supv/Ed Tech
 Croft, Donna Supv/Art
 Davis, Katie Stud Prog
 Feil, Thomas Dir/Pupil Pers
 Flint, Bonnie Foreign Lang
 Frodsham, Kristi Dir/Elem
 Greenwell, Scott Dir/Adult Ed
 Hill, Steve Dir/Spec Ed
 Homer, Rulon Dir/Second
 Jackson, Judy Coord/Headstart
 Lindsay, Steve Supv/Phys Ed/Health
 Lunt, Jodi Supv/Sec. Science
 Martin, Roger Dir/Ed Tech
 Park, Pam Asst. Supt
 Poll, Craig Asst. Supt
 Roberts, Reese Dir/Accounting
 Rogers, Chase Dir/Plan & Security
 Seamons, MaryLou B. Dir/Appl Tech
 Severe, Brent Dir/Foundation
 Sheffield, John Dir/Elem
 Stevenson, Rita Supv/Ele. Science
 Sauve, Sheri Supv/Gift/Talent
 Swain, John Supv/Maint
 Waite, Paul R. Asst. Supt
 Wahlquist, Chris Dir/Research/Assessment
 Williams, Becky Dir/Personnel
 Williams, Bruce Asst Supt/Admin/Bus
 Williams, Chris Dir/Com Rel

ELEMENTARY SCHOOLS

07-102 K-6
ADAMS ELEMENTARY SCHOOL
 2200 E 2500 N, Layton 84041
 Telephone: 801-402-3100 Fax: 801-402-3101
 Enrollment: 614 No. Tchrs: 27
 Principal: Charollet Chambers
 E-mail: chchambers@dsdmail.net

07-104 K-6
ADELAIDE ELEMENTARY SCHOOL
 731 W 3600 S, Bountiful 84010
 Telephone: 801-402-1250 Fax: 801-402-1251
 Enrollment: 608 No. Tchrs: 25
 Principal: Jean Parkin
 E-mail: jparkin@dsdmail.net

DAVIS

07-106 K-6
ANTELOPE ELEMENTARY SCHOOL (Year-Round)
 1810 S Main, Clearfield 84015
 Telephone: 801-402-2100 Fax: 801-402-2101
 Enrollment: 878 No. Tchrs: 38
 Principal: Jody Schaap
 E-mail: jschaap@dsdmail.net

07-153 K-6
BLUFF RIDGE ELEMENTARY SCHOOL (Year-Round)
 2680 S 775 W, Syracuse 84075
 Telephone: 801-402-2850 Fax: 801-402-2851
 Enrollment: 1,056 No. Tchrs: 45
 Principal: Michael Venable
 E-mail: mvenable@dsdmail.net

07-108 K-6
BOULTON ELEMENTARY SCHOOL
 2611 S Orchard Dr, Bountiful 84010
 Telephone: 801-402-1300 Fax: 801-402-1301
 Enrollment: 495 No. Tchrs: 22
 Principal: Laura Bond
 E-mail: lbond@dsdmail.net

07-112 K-6
BOUNTIFUL ELEMENTARY SCHOOL
 1620 S 50 W, Bountiful 84010
 Telephone: 801-402-1350 Fax: 801-402-1351
 Enrollment: 430 No. Tchrs: 18
 Principal: Ross Quist
 E-mail: rquist@dsdmail.net

07-113 K-6
BUFFALO POINT ELEMENTARY SCHOOL
 1924 S Doral Drive, Syracuse 84075
 Telephone: 801-402-8400 Fax: 801-402-8401
 Enrollment: 833 No. Tchrs: 33
 Principal: Richard Baird
 E-mail: rbaird@dsdmail.net

07-114 K-6
BURTON ELEMENTARY SCHOOL
 827 E 200 S, Kaysville 84037
 Telephone: 801-402-3150 Fax: 801-402-3151
 Enrollment: 741 No. Tchrs: NA
 Principal: Sharolyn Hales Knudsen
 E-mail: shales@dsdmail.net

07-116 K-6
CENTERVILLE ELEMENTARY SCHOOL
 350 N 100 E, Centerville 84014
 Telephone: 801-402-1400 Fax: 801-402-1401
 Enrollment: 458 No. Tchrs: 19
 Principal: Cameron Forbush
 E-mail: cforbush@dsdmail.net

07-120 K-6
CLINTON ELEMENTARY SCHOOL
 1101 W 1800 N, Clinton 84015
 Telephone: 801-402-2150 Fax: 801-402-2151

DAVIS

DAVIS

Enrollment: 664 No. Tchrs: 30
Principal: Christopher Laypath
E-mail: claypath@dsdmail.net

07-131 K-6

COLUMBIA ELEMENTARY SCHOOL
378 S 50 W, Kaysville 84037
Telephone: 801-402-3350 Fax: 801-402-3351
Enrollment: 625 No. Tchrs: 26
Principal: Janet Sumner
E-mail: jsumner@dsdmail.net

07-122 K-6

COOK ELEMENTARY SCHOOL
1175 W 1350 S, Syracuse 84075
Telephone: 801-402-2200 Fax: 801-402-2201
Enrollment: 718 No. Tchrs: 30
Principal: Becky Parkin
E-mail: rparkin@dsdmail.net

07-151 K-6

CREEKSIDE ELEMENTARY SCHOOL
275 W Mutton Hollow Rd, Kaysville 84037
Telephone: 801-402-3650 Fax: 801-402-3651
Enrollment: 723 No. Tchrs: 31
Principal: Vickie Jessen
E-mail: vjessen@dsdmail.net

07-124 K-6

CRESTVIEW ELEMENTARY SCHOOL
185 W Golden Ave, Layton 84041
Telephone: 801-402-3200 Fax: 801-402-3201
Enrollment: 324 No. Tchrs: 17
Principal: Lori Hawthorne
E-mail: lhawthorne@dsdmail.net

07-128 K-6

DOXEY ELEMENTARY SCHOOL
944 N 250 W, Sunset 84015
Telephone: 801-402-2250 Fax: 801-402-2251
Enrollment: 386 No. Tchrs: 21
Principal: Bernardo Villar
E-mail: bvillar@dsdmail.net

07-148 K-6

EAGLE BAY ELEMENTARY SCHOOL
100 N 1933 W, Farmington 84025
Telephone: 801-402-3800 Fax: 801-403-3801
Enrollment: 848 No. Tchrs: 31
Principal: Ofelia Wade
E-mail: owade@dsdmail.net

07-129 K-6

EAST LAYTON ELEMENTARY SCHOOL
2470 E Cherry Ln, East Layton 84041
Telephone: 801-402-3250 Fax: 801-402-3251
Enrollment: 608 No. Tchrs: 25
Principal: Beth Johnston
E-mail: bjohnston@dsdmail.net

07-136 K-6

ELLISON PARK ELEMENTARY SCHOOL
800 N Cold Creek Way, Layton 84041
Telephone: 801-402-7300 Fax: 801-402-7301
Enrollment: 680 No. Tchrs: 27
Principal: Chuck Johnson
E-mail: cjohnson@dsdmail.net

07-132 K-6

FARMINGTON ELEMENTARY SCHOOL
50 W 200 S, Farmington 84025
Telephone: 801-402-2950 Fax: 801-402-2951
Enrollment: 545 No. Tchrs: 21
Principal: Bryan Tesch
E-mail: btesch@dsdmail.net

07-166 K-6

FOXBORO ELEMENTARY SCHOOL
487 N Foxboro Drive, North Salt Lake 84054
Telephone: 801-402-5050 Fax: 801-402-5051
Enrollment: NA No. Tchrs: NA
Principal: Kevin Prusse
E-mail: kprusse@dsdmail.net

07-133 K-6

FREMONT ELEMENTARY SCHOOL
2525 N 160 W, Sunset 84015
Telephone: 801-402-2300 Fax: 801-402-2301
Enrollment: 409 No. Tchrs: 22
Principal: Dave Dau
E-mail: ddau@dsdmail.net

07-157 K-6

HERITAGE ELEMENTARY SCHOOL
1354 Weaver Lane, Layton 84041
Telephone: 801-402-1200 Fax: 801-402-1201
Enrollment: 751 No. Tchrs: 31
Principal: Cheryl Christensen
E-mail: cchristensen@dsdmail.net

07-135 K-6

HILL FIELD ELEMENTARY SCHOOL
389 S 1000 E, Clearfield 84015
Telephone: 801-402-2350 Fax: 801-402-2351
Enrollment: 573 No. Tchrs: 29
Principal: Paul Bryner
E-mail: pbryner@dsdmail.net

07-134 K-6

HOLBROOK ELEMENTARY SCHOOL
1018 E 250 N, Bountiful 84010
Telephone: 801-402-1450 Fax: 801-402-1451
Enrollment: 460 No. Tchrs: 20
Principal: Darryl Denhalter
E-mail: ddenhalter@dsdmail.net

07-137 K-6

HOLT ELEMENTARY SCHOOL
448 N 1000 W, Clearfield 84015
Telephone: 801-402-2400 Fax: 801-402-2401

DAVIS

Enrollment: 738 No. Tchrs: 32
 Principal: Judy Nixon
 E-mail: jnixon@dsdmail.net

07-140 K-6

KAYSVILLE ELEMENTARY SCHOOL

50 N 100 E, Kaysville 84037
 Telephone: 801-402-3400 Fax: 801-402-3401
 Enrollment: 737 No. Tchrs: 30
 Principal: Cleve Dibble
 E-mail: cdibble@dsdmail.net

07-130 K-6

KING ELEMENTARY SCHOOL

601 E 1000 N, Layton 84041
 Telephone: 801-402-3300 Fax: 801-402-3301
 Enrollment: 655 No. Tchrs: 30
 Principal: Buck Ekstrom
 E-mail: bekstrom@dsdmail.net

07-139 K-6

KNOWLTON ELEMENTARY SCHOOL

801 Shepard Ln, Farmington 84025
 Telephone: 801-402-3000 Fax: 801-402-3001
 Enrollment: 704 No. Tchrs: 30
 Principal: Grace Larsen
 E-mail: glarsen@dsdmail.net

07-155 K-6

LAKESIDE ELEMENTARY SCHOOL

2941 W 800 N, West Point 84015
 Telephone: 801-402-2900 Fax: 801-402-2901
 Enrollment: 862 No. Tchrs: 36
 Principal: Don Holt
 E-mail: dholt@dsdmail.net

07-144 K-6

LAYTON ELEMENTARY SCHOOL

369 W Gentile, Layton 84041
 Telephone: 801-402-3500 Fax: 801-402-3501
 Enrollment: 701 No. Tchrs: 31
 Principal: Leslee Spainhower
 E-mail: lspainhower@dsdmail.net

07-143 K-6

LINCOLN ELEMENTARY SCHOOL (Year-Round)

591 W 2000 N, Layton 84041
 Telephone: 801-402-2450 Fax: 801-402-2451
 Enrollment: 842 No. Tchrs: 37
 Principal: Christine Whitaker
 E-mail: cwhitaker@dsdmail.net

07-145 K-6

MEADOWBROOK ELEMENTARY SCHOOL

700 N 325 W, Bountiful 84010
 Telephone: 801-402-1600 Fax: 801-402-1601
 Enrollment: 421 No. Tchrs: 19
 Principal: Sharla Fillmore
 E-mail: sfillmore@dsdmail.net

DAVIS

07-141 K-6

MORGAN ELEMENTARY SCHOOL

1065 Thornfield Rd, Kaysville 84037
 Telephone: 801-402-3450 Fax: 801-402-3451
 Enrollment: 742 No. Tchrs: 29
 Principal: Michael Volmar
 E-mail: mvolmar@dsdmail.net

07-154 K-6

MOUNTAIN VIEW ELEMENTARY SCHOOL

2025 E 3100 N, Layton 84040
 Telephone: 801-402-3700 Fax: 801-402-3701
 Enrollment: 759 No. Tchrs: 32
 Principal: Lucinda Wagner
 E-mail: lwagner@dsdmail.net

07-142 K-6

MUIR ELEMENTARY SCHOOL

2275 S Davis Blvd, Bountiful 84010
 Telephone: 801-402-1550 Fax: 801-402-1551
 Enrollment: 662 No. Tchrs: NA
 Principal: Jan Rawlins
 E-mail: jrawlins@dsdmail.net

07-146 K-6

OAK HILLS ELEMENTARY SCHOOL

1235 E 600 S, Bountiful 84010
 Telephone: 801-402-1650 Fax: 801-402-1651
 Enrollment: 364 No. Tchrs: 16
 Principal: Julie Larsen
 E-mail: jlarsen@dsdmail.net

07-147 K-6

ORCHARD ELEMENTARY SCHOOL

205 E Center, North Salt Lake 84054
 Telephone: 801-402-1700 Fax: 801-402-1701
 Enrollment: 624 No. Tchrs: 25
 Principal: Gwen Hill
 E-mail: ghill@dsdmail.net

07-121 K-6

PARKSIDE ELEMENTARY SCHOOL

2262 N 1500 W, Clinton 84015
 Telephone: 801-402-1150 Fax: NA
 Enrollment: 552 No. Tchrs: 23
 Principal: Roy Warren
 E-mail: drwarren@dsdmail.net

07-150 K-6

READING ELEMENTARY SCHOOL

360 W 2025 N, Centerville 84014
 Telephone: 801-402-1750 Fax: 801-402-1751
 Enrollment: 638 No. Tchrs: 24
 Principal: Shar Weight
 E-mail: sweight@dsdmail.net

07-160 K-6

SAND SPRINGS ELEMENTARY SCHOOL

242 N 3200 W, Layton 84041
 Telephone: 801-402-3850 Fax: 801-402-3851

DAVIS

DAVIS

Enrollment: 806 No. Tchrs: 32
 Principal: Rebecca Hunt
 Asst. Principal: Susan Kagie
 E-mail: rhunt@dsdmail.net

07-162 K-6

SNOW HORSE ELEMENTARY SCHOOL

1095 W Smith Lane, Kaysville 84037
 Telephone: 801-402-7350 Fax: 801-402-7351
 Enrollment: 915 No. Tchrs: 38
 Principal: Kathleen Bagley
 E-mail: kbagley@dsdmail.net

07-156 K-6

SOUTH CLEARFIELD ELEMENTARY SCHOOL

990 E 700 S, Clearfield 84015
 Telephone: 801-402-2500 Fax: 801-402-2501
 Enrollment: 564 No. Tchrs: 26
 Principal: Daren Allred
 E-mail: dallred@dsdmail.net

07-158 K-6

SOUTH WEBER ELEMENTARY SCHOOL

1285 E Lester, South Weber 84405
 Telephone: 801-402-3750 Fax: 801-402-3751
 Enrollment: 781 No. Tchrs: 31
 Principal: Marilyn Hales
 E-mail: mhales@dsdmail.net

07-159 K-6

STEWART ELEMENTARY SCHOOL

1155 N Main, Centerville 84014
 Telephone: 801-402-1850 Fax: 801-402-1851
 Enrollment: 630 No. Tchrs: 27
 Principal: Vonzaa Hewitt
 E-mail: vhewitt@dsdmail.net

07-164 K-6

SUNSET ELEMENTARY SCHOOL

2014 N 250 W, Sunset 84015
 Telephone: 801-402-2550 Fax: 801-402-2551
 Enrollment: 434 No. Tchrs: 23
 Principal: Don Beatty
 E-mail: dbeatty@dsdmail.net

07-168 K-6

SYRACUSE ELEMENTARY SCHOOL (Year-Round)

1503 S 2000 W, Syracuse 84075
 Telephone: 801-402-2600 Fax: 801-402-2601
 Enrollment: 851 No. Tchrs: 36
 Principal: Sue Caldwell
 E-mail: scaldwell@dsdmail.net

07-138 K-6

J. A. TAYLOR ELEMENTARY SCHOOL

293 E Pages Ln, Centerville 84014
 Telephone: 801-402-1500 Fax: 801-402-1501
 Enrollment: 353 No. Tchrs: 15
 Principal: Vicki Corwin
 E-mail: vcorwin@dsdmail.net

07-172 K-6

TOLMAN ELEMENTARY SCHOOL

300 E 1200 N, Bountiful 84010
 Telephone: 801-402-1900 Fax: 801-402-1901
 Enrollment: 398 No. Tchrs: 20
 Principal: David Pendergast
 E-mail: dpendergast@dsdmail.net

07-193 K-6

VAE VIEW ELEMENTARY SCHOOL

1750 W 1600 N, Layton 84041
 Telephone: 801-402-2800 Fax: 801-402-2801
 Enrollment: 449 No. Tchrs: 24
 Principal: Helen VanNatter
 E-mail: hvannatter@dsdmail.net

07-194 K-6

VALLEY VIEW ELEMENTARY SCHOOL

1395 S 600 E, Bountiful 84010
 Telephone: 801-402-2050 Fax: 801-402-2051
 Enrollment: 498 No. Tchrs: 21
 Principal: Mary Memmott
 E-mail: mmemmott@dsdmail.net

07-180 K-6

WASATCH ELEMENTARY SCHOOL

270 E Center St, Clearfield 84015
 Telephone: 801-402-2650 Fax: 801-402-2651
 Enrollment: 372 No. Tchrs: 21
 Principal: Kathy Scott
 E-mail: kscott@dsdmail.net

07-182 K-6

WASHINGTON ELEMENTARY SCHOOL

340 W 650 S, Bountiful 84010
 Telephone: 801-402-1950 Fax: 801-402-1951
 Enrollment: 540 No. Tchrs: 22
 Principal: Liz Beck
 E-mail: ebeck@dsdmail.net

07-184 K-6

WEST BOUNTIFUL ELEMENTARY SCHOOL

750 W 400 N, West Bountiful 84087
 Telephone: 801-402-2000 Fax: 801-402-2001
 Enrollment: 576 No. Tchrs: 25
 Principal: Millie Fletcher
 E-mail: mfletcher@dsdmail.net

07-186 K-6

WEST CLINTON ELEMENTARY SCHOOL

(Year-Round)
 2826 W 1800 N, Clinton 84015
 Telephone: 801-402-2700 Fax: 801-402-2701
 Enrollment: 892 No. Tchrs: 42
 Principal: Steve Hammer
 E-mail: shammer@dsdmail.net

07-188 K-6

WEST POINT ELEMENTARY SCHOOL

3788 W 300 N, West Point 84015

DAVIS

Telephone: 801-402-2750 Fax: 801-402-2751
 Enrollment: 705 No. Tchrs: 30
 Principal: Nannette Robertson
 E-mail: nrobertson@dsdmail.net

07-192 K-6

WHITESIDES ELEMENTARY SCHOOL

233 N Colonial Ave, Layton 84041
 Telephone: 801-402-3600 Fax: 801-402-3601
 Enrollment: 462 No. Tchrs: 23
 Principal: Karen Schleifer
 E-mail: kschleifer@dsdmail.net

07-149 K-6

WINDRIDGE ELEMENTARY SCHOOL

1300 S 700 E, Kaysville 84037
 Telephone: 801-402-3550 Fax: 801-402-3551
 Enrollment: 729 No. Tchrs: 31
 Principal: Maren Zimmerman
 E-mail: mzimmerman@dsdmail.net

07-152 K-6

WOODS CROSS ELEMENTARY SCHOOL

(Year-Round)

745 W 1100 S, Woods Cross 84087
 Telephone: 801-402-1800 Fax: 801-402-1801
 Enrollment: 967 No. Tchrs: 40
 Principal: Eric Holmes
 E-mail: eholmes@dsdmail.net

JUNIOR HIGH SCHOOLS

07-404 7-9

BOUNTIFUL JR HIGH SCHOOL*

30 W 400 N, Bountiful 84010
 Telephone: 801-402-6000 Fax: 801-402-6001
 Enrollment: 666 No. Tchrs: 27
 Principal: Brent Stephens
 Asst. Principal: Cheryl May
 E-mail: brstephens@dsdmail.net

07-406 7-9

CENTERVILLE JR HIGH SCHOOL*

625 S Main, Centerville 84014
 Telephone: 801-402-6100 Fax: 801-402-6101
 Enrollment: 976 No. Tchrs: 38
 Principal: Aaron Hogge
 Asst. Principal: Blake Daniels
 Asst. Principal: Kendall Summers
 E-mail: ahogge@dsdmail.net

07-408 7-9

CENTRAL DAVIS JR HIGH SCHOOL*

663 Church St, Layton 84041
 Telephone: 801-402-7100 Fax: 801-402-7101
 Enrollment: 1,002 No. Tchrs: 46
 Principal: Karyn Bertelsen
 Asst. Principal: Martin Hardy
 Asst. Principal: Alan Smith
 E-mail: kbortelsen@dsdmail.net

DAVIS

07-402 7-9

FAIRFIELD JR HIGH SCHOOL*

951 N Fairfield Rd, Kaysville 84037
 Telephone: 801-402-7000 Fax: 801-402-7001
 Enrollment: 1,200 No. Tchrs: 50
 Principal: Steve Davis
 Asst. Principal: Chris Keime
 Asst. Principal: T. J. Barker
 E-mail: sdavis@dsdmail.net

07-409 7-9

FARMINGTON JR HIGH SCHOOL*

150 S 200 W, Farmington 84025
 Telephone: 801-402-6900 Fax: 801-402-6901
 Enrollment: 1,058 No. Tchrs: 43
 Principal: Bill Fullmer
 Asst. Principal: Steve Geisler
 Asst. Principal: Jim Mossel
 E-mail: wfullmer@dsdmail.net

07-410 7-9

KAYSVILLE JR HIGH SCHOOL*

100 E 350 S, Kaysville 84037
 Telephone: 801-402-7200 Fax: 801-402-7201
 Enrollment: 1,187 No. Tchrs: 48
 Principal: Curtis Stromberg
 Asst. Principal: Rick Miller
 Asst. Principal: Ed Campbell
 E-mail: cstromberg@dsdmail.net

07-424 7-9

LEGACY JR HIGH SCHOOL*

411 N 3200 W, Layton 84041
 Telephone: 801-402-4700 Fax: 801-402-4701
 Enrollment: NA No. Tchrs: NA
 Principal: Ken Hadlock
 Asst. Principal: Kathryn Ashton
 Asst. Principal: Don Cressal
 E-mail: khadlock@dsdmail.net

07-411 7-9

MILLCREEK JR HIGH SCHOOL*

245 E 1000 S, Bountiful 84010
 Telephone: 801-402-6200 Fax: 801-402-6201
 Enrollment: 833 No. Tchrs: 35
 Principal: David Tanner
 Asst. Principal: Mitri Muna
 E-mail: dtanner@dsdmail.net

07-413 7-9

MUELLER PARK JR HIGH SCHOOL*

955 E 1800 S, Bountiful 84010
 Telephone: 801-402-6300 Fax: 801-402-6301
 Enrollment: 559 No. Tchrs: 25
 Principal: Joyce Jones
 Asst. Principal: Brock Jackman
 E-mail: jjones@dsdmail.net

07-412 7-9

NORTH DAVIS JR HIGH SCHOOL**

DAVIS

DAVIS

835 S State, Clearfield 84015
 Telephone: 801-402-6500 Fax: 801-402-6501
 Enrollment: 903 No. Tchrs: 44
 Principal: Ryan Hansen
 Asst. Principal: Brian Hunt
 Asst. Principal: Steven Poll
 Asst. Principal: Shelly Wright
 E-mail: rhansen@dsdmail.net

07-414 7-9
NORTH LAYTON JR HIGH SCHOOL*
 1100 W 2000 N, Layton 84041
 Telephone: 801-402-6600 Fax: 801-402-6601
 Enrollment: 963 No. Tchrs: 44
 Principal: Greg Wilkey
 Asst. Principal: John Downing
 Asst. Principal: James Gordon
 E-mail: gwilkey@dsdmail.net

07-416 7-9
SOUTH DAVIS JR HIGH SCHOOL*
 298 W 2600 S, Bountiful 84010
 Telephone: 801-402-6400 Fax: 801-402-6401
 Enrollment: 940 No. Tchrs: 41
 Principal: Bryon Nielsen
 Asst. Principal: Jeff Jorgensen
 Asst. Principal: Wendy Sonock
 E-mail: bnielsen@dsdmail.net

07-418 7-9
SUNSET JR HIGH SCHOOL*
 1610 N 250 W, Sunset 84015
 Telephone: 801-402-6700 Fax: 801-402-6701
 Enrollment: 986 No. Tchrs: 43
 Principal: Dr. James Schmidt
 Asst. Principal: Jefferson Powers
 Asst. Principal: Robert Ito
 Asst. Principal: Dick Close
 E-mail: jschmidt@dsdmail.net

07-420 7-9
SYRACUSE JR HIGH SCHOOL**
 1450 S 2000 W, Syracuse 84075
 Telephone: 801-402-6800 Fax: 801-402-6801
 Enrollment: 1,577 No. Tchrs: 66
 Principal: Robin Bowden
 Asst. Principal: Traci Robbins
 Asst. Principal: Spencer Hansen
 E-mail: rbowden@dsdmail.net

07-422 7-9
WEST POINT JR HIGH SCHOOL*
 2775 W 550 N, West Point 84015
 Telephone: 801-402-8100 Fax: 801-402-8101
 Enrollment: 1,466 No. Tchrs: 58
 Principal: David Birch
 Asst. Principal: Ann Sanders
 Asst. Principal: Jed Johansen
 E-mail: dbirch@dsdmail.net

HIGH SCHOOLS

07-704 10-12
BOUNTIFUL HIGH SCHOOL**
 695 S Orchard Dr, Bountiful 84010
 Telephone: 801-402-3900 Fax: 801-402-3901
 Enrollment: 1,337 No. Tchrs: 60
 Principal: Ryck Astle
 Asst. Principal: Ross Harris
 Asst. Principal: Mike Moss
 E-mail: rastle@dsdmail.net

07-706 10-12
CLEARFIELD HIGH SCHOOL**
 931 S 1000 E, Clearfield 84015
 Telephone: 801-402-8200 Fax: 801-402-8201
 Enrollment: 1,277 No. Tchrs: 66
 Principal: John Mills
 Asst. Principal: Greg Wuthrich
 Asst. Principal: Suzi Jensen
 Asst. Principal: Richard Swanson
 E-mail: jmills@dsdmail.net

07-708 10-12
DAVIS HIGH SCHOOL**
 325 S Main, Kaysville 84037
 Telephone: 801-402-8800 Fax: 801-402-8801
 Enrollment: 2,320 No. Tchrs: 97
 Principal: Dee Burton
 Asst. Principal: Rod Green
 Asst. Principal: Kathy Evans
 Asst. Principal: Scott Nielson
 Asst. Principal: Richard Firmage
 E-mail: dburton@dsdmail.net

07-710 10-12
LAYTON HIGH SCHOOL**
 440 Lancer Ln, Layton 84041
 Telephone: 801-402-4800 Fax: 801-402-4801
 Enrollment: 1,659 No. Tchrs: 76
 Principal: Paul C. Smith
 Asst. Principal: Mark Pendleton
 Asst. Principal: Muriel Mann
 Asst. Principal: Jonathon Gochberg
 E-mail: psmith@dsdmail.net

07-711 10-12
NORTHRIDGE HIGH SCHOOL**
 2430 N Hillfield Rd, Layton 84041
 Telephone: 801-402-8500 Fax: 801-402-8501
 Enrollment: 1,950 No. Tchrs: 91
 Principal: John Haning
 Asst. Principal: Marc Farris
 Asst. Principal: Clyde Jackson
 Asst. Principal: Brian Pead
 Asst. Principal: Luke Rasmussen
 E-mail: jhaning@dsdmail.net

07-716 10-12
SYRACUSE HIGH SCHOOL**
 665 S 2000 W, Syracuse 84075

DAVIS

Telephone: 801-402-7900 Fax: 801-402-7901
 Enrollment: 1,656 No. Tchrs: 76
 Principal: Craig Hansen
 Asst. Principal: Corine Saylor
 Asst. Principal: Shawn Johnson
 Asst. Principal: Russell Zaugg
 E-mail: cnhansen@dsdmail.net

07-712 10-12

VIEWMONT HIGH SCHOOL**

120 W 1000 N, Bountiful 84010
 Telephone: 801-402-4200 Fax: 801-402-4201
 Enrollment: 1,635 No. Tchrs: 72
 Principal: Scott Tennis
 Asst. Principal: Dan Linford
 Asst. Principal: Jerry Staley
 Asst. Principal: Casey Layton
 E-mail: stennis@dsdmail.net

07-714 10-12

WOODS CROSS HIGH SCHOOL**

600 W 2200 S, Woods Cross 84087
 Telephone: 801-402-4500 Fax: 801-402-4501
 Enrollment: 1,313 No. Tchrs: 62
 Principal: Vickie Ingram
 Asst. Principal: Wendy Nelson
 Asst. Principal: Dr. John Sadler
 E-mail: vingram@dsdmail.net

SPECIAL SCHOOLS**ALTERNATIVE EDUCATION (Mountain High)**

490 S 500 E, Kaysville 84037
 Telephone: 801-402-0450 Fax: NA
 Enrollment: NA No. Tchrs: NA
 Principal: Kathleen Chronister
 E-mail: kchronister@dsdmail.net

07-555

ARROW CLASS—MOUNTAIN HIGH SCHOOL**

464 S 500 E, Kaysville 84037
 Telephone: 801-402-0496 Fax: 801-402-0474
 Enrollment: 249 No. Tchrs: 14
 Program Director: Phil Castle
 Secretary: Celeste Kemp
 E-mail: pcastle@dsdmail.net

07-593

ARROW ACADEMY

430 E 450 S, Clearfield 84015
 Telephone: 801-402-0540 Fax: 801-774-9594
 Enrollment: 49 No. Tchrs: 2
 Program Director: Phil Castle
 Secretary: Celeste Kemp
 E-mail: pcastle@dsdmail.net

07-573

ARROW REFLECTIONS

523 Heritage Blvd, Suite 2, Layton 84041
 Telephone: 801-779-6528 Fax: 801-779-6530

DAVIS

Enrollment: 6 No. Tchrs: NA
 Program Director: Phil Castle
 Secretary: Celeste Kemp
 E-mail: pcastle@dsdmail.net

07-735

CANYON HEIGHTS

525 E DATC Rd, Kaysville 84037
 Telephone: 801-402-0550 Fax: 801-402-0551
 Enrollment: 100 No. Tchrs: 7
 Director: Loretta Nielson
 E-mail: lnielson@dsdmail.net

07-770

CLEARFIELD JOB CORPS CENTER**

P.O. Box 160070, 20 W 1700 S, Clearfield 84016
 Telephone: 801-774-4000 Fax: 801-774-4135
 Enrollment: NA No. Tchrs: NA
 Center Director: Dean Hoffman
 E-mail: NA

07-733

DAVIS JR HIGH SCHOOL

264 S 500 E, Kaysville 84037
 Telephone: 801-402-0350 Fax: 801-402-0351
 Enrollment: 33 No. Tchrs: 5
 Principal: Jeff Clarke
 E-mail: jclarke@dsdmail.net

07-802

FAMILY ENRICHMENT CENTER

320 S 500 E, Kaysville 84037
 Telephone: 801-402-0650 Fax: 801-402-0651
 Enrollment: 0 No. Tchrs: 1
 Director: Judy Jackson
 E-mail: jjackson@dsdmail.net

07-565

FARMINGTON BAY YOUTH CENTER

907 W Clark Lane, Farmington 84025
 Telephone: 801-402-1100 Fax: 801-402-1101
 Enrollment: 14 No. Tchrs: 3
 Program Director: Phil Castle
 Counselor: Gregory Shaw
 E-mail: pcastle@dsdmail.net

07-730

MOUNTAIN HIGH**

490 S 500 E, Kaysville 84037
 Telephone: 801-402-0450 Fax: 801-402-0451
 Enrollment: 153 No. Tchrs: 14
 Administrator: Brad Christensen
 E-mail: bchristensen@dsdmail.net

07-801

PIONEER ADULT REHABILITATION CENTER

435 Parc Circle, Clearfield 84015
 Telephone: 801-402-0950 Fax: 801-402-0951
 Enrollment: NA No. Tchrs: 1
 Director: Robert Daniels
 E-mail: rdaniels@dsdmail.net

07-760

WEBER BASIN JOB CORPS CENTER**

7400 S Cornia Dr, Ogden 84405
 Telephone: 801-479-9806 Fax: NA
 Enrollment: 141 No. Tchrs: 4
 Director: Robert Archer
 E-Mail: NA

DUCHESNE SCHOOL DISTRICT

50 East 100 South
 P.O. Box 446
 Duchesne, Utah 84021
 Telephone: 435-738-1240 Fax: 435-738-1254
 Enrollment: 4,355 Total No. Tchrs: 220
 www.dcsd.org

BOARD OF EDUCATION

Harding, Kim	Member
Rt 3 Box 3557, Myton	84052
Hullinger, John M.	President
457 E 300 N, 104-15, Roosevelt	84066
Swasey, Douglas	Member
HC 3, Box 510050, Mt. Home	84051
Tanner, Melvina	Vice President
P.O. Box 477, Duchesne	84021
West, Nancy	Member
Rt 1 Box 1570, Roosevelt	84066

DISTRICT STAFF

Aland, John J.	Superintendent
E-mail: jaland@dcsd.org	
Abplanalp, Larry F.	Asst Supt
Bell, Jack	Asst Supt
Guymon, Bruce	Special Education
Mecham, Mark	Transportation
Miles, Dee E.	Admin/Bus
Prescott, Gwen	Supv/Sch Lun

ELEMENTARY SCHOOLS

08-104 K-6
ALTAMONT ELEMENTARY SCHOOL
 Box 40, Altamont 84001
 Telephone: 435-738-1375 Fax: 435-738-1396
 Enrollment: 343 No. Tchrs: 15
 Principal: Janalee Goodrich
 E-mail: jgoodrich@dcsd.org

08-108 K-6
DUCHESNE ELEMENTARY SCHOOL
 Drawer 370, Duchesne 84021
 Telephone: 435-738-1290 Fax: 435-738-1313
 Enrollment: 369 No. Tchrs: 19
 Principal: Guy Coleman
 E-mail: gcoleman@dcsd.org

08-110 K-3

EAST ELEMENTARY SCHOOL
 700 E 400 N (107-10), Roosevelt 84066
 Telephone: 435-725-4665 Fax: 435-725-4709
 Enrollment: 745 No. Tchrs: 37
 Principal: Kevin Heaton
 E-mail: kheaton@dcsd.org

08-112 K-5

MYTON ELEMENTARY SCHOOL
 Box 186, Myton 84052
 Telephone: 435-725-4735 Fax: 435-725-4746
 Enrollment: 157 No. Tchrs: 10
 Principal: Fred Arko
 E-mail: fred.arko@dcsd.org

08-116 K-5

NEOLA ELEMENTARY SCHOOL
 Box 220, Neola 84053
 Telephone: 435-725-4715 Fax: 435-725-4730
 Enrollment: 151 No. Tchrs: 9
 Principal: Fred Arko
 E-mail: fred.arko@dcsd.org

08-124 K-6

TABIONA ELEMENTARY SCHOOL
 Box 470, Tabiona 84072
 Telephone: 435-738-1320 Fax: 435-738-1332
 Enrollment: 85 No. Tchrs: 5
 Principal: Robert Park
 E-mail: bpark@dcsd.org

MIDDLE SCHOOL

08-304 4-6

ROOSEVELT MIDDLE SCHOOL
 437 N 300 W (425-2), Roosevelt 84066
 Telephone: 435-725-4630 Fax: 435-725-4661
 Enrollment: 534 No. Tchrs: 23
 Principal: Mary Ellen Kettle
 E-mail: mkettle@dcsd.org

JUNIOR HIGH SCHOOL

08-404 7-8

ROOSEVELT JR HIGH SCHOOL *
 350 W 200 S, Roosevelt 84066
 Telephone: 435-725-4585 Fax: 435-725-4622
 Enrollment: 410 No. Tchrs: 20
 Principal: Loyal Summers
 E-mail: lsummers@dcsd.org

HIGH SCHOOLS

08-704 7-12

ALTAMONT HIGH SCHOOL **
 P.O. Box 130, Altamont 84001
 Telephone: 435-738-1345 Fax: 435-738-1370
 Enrollment: 239 No. Tchrs: 13
 Principal: John Huitt
 E-mail: jhuitt@dcsd.org

EMERY

08-708 7-12
DUCHESNE HIGH SCHOOL**
 Box 330, Duchesne 84021
 Telephone: 435-738-1260 Fax: 435-738-1285
 Enrollment: 321 No. Tchrs: 15
 Principal: Stan Young
 E-mail: syoung@dcsd.org

08-712 7-12
TABIONA HIGH SCHOOL**
 Box 470, Tabiona 84072
 Telephone: 435-738-1320 Fax: 435-738-1332
 Enrollment: 74 No. Tchrs: 5
 Principal: Robert Park
 E-mail: bpark@dcsd.org

08-714 9-12
UNION HIGH SCHOOL**
 135 N Union (124-3), Roosevelt 84066
 Telephone: 435-725-4525 Fax: 435-725-4576
 Enrollment: 846 No. Tchrs: 34
 Principal: David Brotherson
 E-mail: dbrotherson@dcsd.org

SPECIAL SCHOOLS

08-802 PK-12
CON AMORE SCHOOL
 Box 88, Myton 84052
 Telephone: 435-725-4750 Fax: 435-725-4758
 Enrollment: 57 No. Tchrs: 5
 Head Teacher: Jean Bleazard
 E-mail: jbleazard@dcsd.org

08-804 3-12
THOMPSEN SCHOOL
 Rt 2, Box 2148, Roosevelt 84066
 Telephone: 435-725-4770 Fax: 435-725-4776
 Enrollment: 24 No. Tchrs: 3
 Principal: Kirk Larsen
 E-mail: klarsen@dcsd.org

EMERY SCHOOL DISTRICT

120 North Main
 P.O. Box 120
 Huntington, Utah 84528
 Telephone: 435-687-9846 Fax: 435-687-9849
 Enrollment: 2,256 Total No. Tchrs: 129
 www.emerycsd.org

BOARD OF EDUCATION

Hatt, Royd Vice President
 P.O. Box 134, Green River 84525
 Johansen, Laurel President
 P.O. Box 1099, Castle Dale 84513
 Johnson, Marie Member
 P.O. Box 1138, Huntington 84528
 Singleton, Sam Member

EMERY

P.O. Box 788, Ferron 84523
 Tanner, Nanette Member
 P.O. Box 342, Orangeville 84537

DISTRICT STAFF

Sitterud, Kirk L. Superintendent
 E-mail: kirk@emeryschools.org
 Black, Jared Mgr/Bus
 Callahan, Gwen Supv/Sec Ed
 Clark, Edward Dir/Appl Tech Ed
 Crawford, Jon Dir/Student Serv
 Jensen, Jed Supv/Elem Ed
 Lake, Kerry Dir/Bldg & Grounds/Maint.
 Swenson, Roger Supv Trans/Main
 Warren, Jeneane Supv/Sch Lun

ELEMENTARY SCHOOLS

09-124 K-6
BOOK CLIFF ELEMENTARY SCHOOL
 205 S Solomon St, P.O. Box 448,
 Green River 84525
 Telephone: 435-564-8102 Fax: 435-564-8327
 Enrollment: 137 No. Tchrs: 8
 Principal: Nolan Johnson
 E-mail: nolanj@emeryschools.org

09-104 K-6
CASTLE DALE ELEMENTARY SCHOOL
 195 E 600 N, P.O. Box 539, Castle Dale 84513
 Telephone: 435-381-5221 Fax: 435-381-5220
 Enrollment: 183 No. Tchrs: 8
 Principal: Ralph Worthen
 E-mail: worthenr@emeryschools.org

09-108 K-6
CLEVELAND ELEMENTARY SCHOOL
 30 S 100 W, P.O. Box 220, Cleveland 84518
 Telephone: 435-653-2235 Fax: 435-653-2370
 Enrollment: 170 No. Tchrs: 9
 Principal: Edward Clark
 E-mail: ed@emeryschools.org

09-132 K-6
COTTONWOOD ELEMENTARY SCHOOL
 55 E 200 S, P.O. Box 679, Orangeville 84537
 Telephone: 435-748-2481 Fax: 435-748-2130
 Enrollment: 192 No. Tchrs: 9
 Principal: Dennis Jones
 E-mail: jones@emeryschools.org

09-120 K-6
FERRON ELEMENTARY SCHOOL
 115 W Mill Rd, P.O. Box 910, Ferron 84523
 Telephone: 435-384-2383 Fax: 435-384-2550
 Enrollment: 271 No. Tchrs: 13
 Principal: Brian Dawes
 E-mail: dawesb@emeryschools.org

09-128 K-6
HUNTINGTON ELEMENTARY SCHOOL
 90 E 100 N, P.O. Box 190, Huntington 84528
 Telephone: 435-687-9954 Fax: 435-687-2796
 Enrollment: 331 No. Tchrs: 19
 Principal: Thomas Baltzer
 E-mail: baltzer@emeryschools.org

Christensen, Gregg Member
 P.O. Box 116, Escalante 84726
 LeFevre, Gladys Member
 P.O. Box 1419, Boulder 84716
 Platt, Ken President
 P.O. Box 96, Henrieville 84736

JUNIOR HIGH SCHOOLS

09-404 7-9
CANYON VIEW JR HIGH SCHOOL*
 Box 250, Canyon Rd, Huntington 84528
 Telephone: 435-687-2265 Fax: 435-687-9546
 Enrollment: 172 No. Tchrs: 12
 Principal: James Jones
 E-mail: NA

DISTRICT STAFF

Hatch, Janice Acting Superintendent
 Ahlstrom, Vicki Dir/Spec Ed/Testing
 Barney, Curtis Adult Ed
 Eldredge, Annie Secretary/Trans
 Hatch, Janice Prof Development/Curriculum
 Judd, Brent Dir/ATE
 Miller, LyNese Certification/Child Nutrition/Data
 Reynolds, Lark Bus. Administrator
 Talbot, Gerald Dir/Technology
 Taylor, Bret Maintenance
 Twitchell, Marilyn Accounts Payable

09-408 7-9
SAN RAFAEL JR HIGH SCHOOL*
 420 W 500 S, P.O. Box 790, Ferron 84523
 Telephone: 435-384-2335 Fax: 435-384-3354
 Enrollment: 219 No. Tchrs: 13
 Principal: Garth Johnson
 E-mail: gj@emeryschools.org

ELEMENTARY SCHOOLS

10-104 K-6
ANTIMONY ELEMENTARY SCHOOL
 140 N Hwy 22, P.O. Box 120026, Antimony 84712
 Telephone: 435-624-3221 Fax: 435-624-3286
 Enrollment: 24 No. Tchrs: 1
 Head Teacher: Julie Allen
 E-mail: julie.allen@m.garfield.k12.ut.us

HIGH SCHOOLS

09-706 10-12
EMERY HIGH SCHOOL**
 975 N Center, P.O. Box 499, Castle Dale 84513
 Telephone: 435-381-2689 Fax: 435-381-5370
 Enrollment: 469 No. Tchrs: 26
 Principal: Larry Davis
 Assistant Principal: Doug Mecham
 E-mail: larryd@emeryschools.org

10-108 K-6
BOULDER ELEMENTARY SCHOOL
 50 School House Ln, P.O. Box 1447, Boulder 84716
 Telephone: 435-335-7322 Fax: 435-335-7354
 Enrollment: 12 No. Tchrs: 1
 Head Teacher: Susan Fullmer
 E-mail: susan.fullmer@m.garfield.k12.ut.us

09-704 7-12
GREEN RIVER HIGH SCHOOL**
 400 N 455 W, Box 450, Green River 84525
 Telephone: 435-564-3461 Fax: 435-564-3508
 Enrollment: 112 No. Tchrs: 8
 Principal: Nolan Johnson
 E-mail: nolanj@emeryschools.org

10-112 K-6
BRYCE VALLEY ELEMENTARY SCHOOL
 500 W Center, P.O. Box 286, Tropic 84776
 Telephone: 435-679-8619 Fax: 435-679-8936
 Enrollment: 140 No. Tchrs: 8
 Principal: Layne LeFevre
 E-mail: layne.lefevre@m.garfield.k12.ut.us

GARFIELD SCHOOL DISTRICT

145 East Center
 P.O. Box 398
 Panguitch, Utah 84759
 Telephone: 435-676-8821 Fax: 435-676-8266
 Enrollment: 911 Total No. Tchrs: 63
 www.garfield.k12.ut.us

10-116 K-6
ESCALANTE ELEMENTARY SCHOOL
 50 N 300 E, P.O. Box 248, Escalante 84726
 Telephone: 435-826-4247 Fax: 435-826-4789
 Enrollment: 72 No. Tchrs: 5
 Head Teacher: Sue Bassett
 E-mail: sue.bassett@m.garfield.k12.ut.us

BOARD OF EDUCATION

Bremner, Brian Member
 P.O. Box 59, Panguitch 84759
 Chidester, Ted Vice President
 P.O. Box 166, Panguitch 84759

10-124 K-6
PANGUITCH ELEMENTARY SCHOOL
 110 S 100 W, P.O. Box 386, Panguitch 84759
 Telephone: 435-676-8847 Fax: 435-676-1346
 Enrollment: 249 No. Tchrs: 15
 Principal: Nick Reynolds
 E-mail: nick.reynolds@m.garfield.k12.ut.us

GRAND**MIDDLE SCHOOL**

10-304 7-8

PANGUITCH MIDDLE SCHOOL

75 S 400 E, P.O. Box 393, Panguitch 84759
 Telephone: 435-676-8225 Fax: 435-676-2518
 Enrollment: 63 No. Tchrs: 5
 Principal: Betty Ann Rember
 E-mail: bettyann@m.garfield.k12.ut.us

HIGH SCHOOLS

10-704 7-12

BRYCE VALLEY HIGH SCHOOL**

721 W Bryce Way, P.O. Box 70, Tropic 84776
 Telephone: 435-679-8835 Fax: 435-679-8539
 Enrollment: 124 No. Tchrs: 9
 Principal: Earl Slack
 E-mail: earl.slack@m.garfield.k12.ut.us

10-708 7-12

ESCALANTE HIGH SCHOOL**

800 E Hwy 12, P.O. Box 228, Escalante 84726
 Telephone: 435-826-4205 Fax: 435-826-4231
 Enrollment: 99 No. Tchrs: 8
 Principal: Chris Christensen
 E-mail: chris.christensen@m.garfield.k12.ut.us

10-712 9-12

PANGUITCH HIGH SCHOOL**

390 E 100 S, P.O. Box 393, Panguitch 84759
 Telephone: 435-676-8805 Fax: 435-676-8521
 Enrollment: 128 No. Tchrs: 9
 Principal: Betty Ann Rember
 E-mail: bettyann@m.garfield.k12.ut.us

GRAND SCHOOL DISTRICT

264 South 400 East
 Moab, Utah 84532

Telephone: 435-259-5317 Fax: 435-259-6212
 Enrollment: 1,498 Total No. Tchrs: 84
 www.grandschools.org

BOARD OF EDUCATION

Hren, Deb	Member
640 N 500 W, Moab	84532
Jorgen, Kaaron	President
HCR 64, Box 2802, Moab	84532
Olsen, Ronald A.	Member
229 Park Ln, Moab	84532
Walston, M. Bryon	Vice President
461 Cottonwood Ln, Moab	84532
Webster, Jim	Member
795 Hillside Dr, Moab	84532

DISTRICT STAFF

Hopkin, Margaret Superintendent
 E-mail: hopkinm@grandschools.org

GRAND

Butcher, Verna	Supv/Trans
Cannon, Doug	Bus. Admin
Markland, Denese	Sec/Payroll
McCormick, Becky	Sec to Supt
Rappe, Deb	CNP Supv/Sch Lunch
Thurston, Julianne	Purch
Welch, Rob	Supv/Bldg & Grnds

ELEMENTARY SCHOOL

11-108 K-3

RED ROCK ELEMENTARY SCHOOL

685 Mill Creek Dr, Moab 84532
 Telephone: 435-259-7326 Fax: 435-259-8095
 Enrollment: 470 No. Tchrs: 24
 Cafeteria Telephone: 435-259-6614
 Principal: Sherrie Buckingham
 E-mail: buckinghams@grandschools.org

INTERMEDIATE SCHOOL

11-104 4-6

HELEN M. KNIGHT INTERMEDIATE SCHOOL

168 W 400 N, Moab 84532
 Telephone: 435-259-7350 Fax: 435-259-8094
 Cafeteria Telephone: 435-259-6657
 Enrollment: 332 No. Tchrs: 18
 Principal: Robert Farnsworth
 E-mail: farnsworthr@grandschools.org

MIDDLE SCHOOL

11-404 7-8

GRAND COUNTY MIDDLE SCHOOL

439 S 100 E, Moab 84532
 Telephone: 435-259-7158 Fax: 435-259-6221
 Enrollment: 255 No. Tchrs: 14
 Principal: Melinda Snow
 E-mail: snowm@grandschools.org

HIGH SCHOOL

11-704 9-12

GRAND COUNTY HIGH SCHOOL**

608 S 400 E, Moab 84532
 Telephone: 435-259-8931 Fax: 435-259-4191
 Cafeteria: 435-259-4537
 Enrollment: 441 No. Tchrs: 26
 Principal: Stephen Hren
 Asst. Principal: John Huitt
 E-mail: hrens@grandschools.org

SPECIAL SCHOOLS

11-760 Alt-Ed

ARCHES EDUCATION CENTER

608 S 400 E, Moab 84532
 Telephone: 435-259-2293 Fax: NA
 Enrollment: NA No. Tchrs: 1
 Credit Recovery Program: Carl Dastrup
 E-mail: dastrupc@grandschools.org

Director/Teacher: Tiffany Swafford
E-mail: swaffordt@grandschools.org

11-801 PK
C. R. SUNDWALL PRESCHOOL
190 E 100 N, Moab 84532
Telephone: 435-259-5628 Fax: 435-259-6747
Enrollment: NA No. Tchrs: NA
Director: Taryn Kay
E-mail: kayt@grandschools.org

GRANITE SCHOOL DISTRICT

2500 S State Street
Salt Lake City, Utah 84115-3110
Telephone: 385-646-5000 Fax: 385-646-4128
Enrollment: 68,403 Total No. Tchrs: 3,000
www.graniteschools.org

BOARD OF EDUCATION

Anderson, Connie	Member
602 E 3665 S, Salt Lake City	84106
Bawden, Terry	Member
3372 S Island Way, West Valley City	84120
Burgess, Connie	Member
4414 Summerwood St, Taylorsville	84123
Gandy, Gayleen	Member
3954 Contadora Circle, West Valley City	84128
Jolley, Julene M.	Vice President
4121 S Deno Dr, West Valley City	84120
Lofgren, Dan	Member
3618 S Wasatch Cove Circle, Salt Lake City	84109
Meier, Sarah R.	President
3937 Hazy Way, West Jordan	84084

DISTRICT STAFF

Ronnenkamp, Stephen F.	Superintendent
E-mail: sronnenkamp@graniteschools.org	
Averett, Rob	Dir/Elem Sch Svcs
Bates, Martin	Asst to Sup/Admin & Legal Svcs
Bradshaw, Kieth	Risk Prop. Mgmt/Student Acct
Brinkman, Annette	Assoc. Dir/Tchg & Lrng
Bybee, Lloyd	Assoc Dir/Human Res
Child, Pamela	Assoc Dir/Student Svcs
Converse, Noelle	Dir/Spec Ed
Del Porto, Christi	Assoc Dir/Spec Ed
Day, Jim	Arch/Engin. Svcs
Duzett, Annette	Dir/Jr High Sch Svcs
Fine, Kent	Supv/Custodial Svcs
Forsythe, Rick	Assoc Dir/HR
Fraser, Mike	Dir/HR
Gardner, Jared	Dir/Pur, Warehouse
Garrett, David F.	Bus Admin & Treas
Given, Tom	Dir/Trans
Gourley, David	Asst Supt/Support Svcs
Hague, Kevin D.	Asst Supt/Sch Svcs
Hansen, Curt	Dir/Student Svcs
Hansen, Paul	Dir/High Sch Svcs

Henderson, Jim	Dir/Inst Tech
Holbrook, Bryce	Assoc Dir/Planning & Boundaries
Horsley, Ben	Dir/Communications
Howe, Gail	Dir/Elem Sch Svcs
Huley, Christine	Associate Dir/Tchg & Lrng
Jacobs, Parley	Dir/CTE
Johnson, Randy	Chief of Police
Larsen-Miller, Lynn	Asst. Dir/Spec Ed
Lewis, Chris	Dir/Acctnt & Printing
Lindsay, Jane	Dir/Elem Sch Svcs
Lui, Charlene	Dir/Ed Equity
Mariotti, Linda	Asst Supt/Inst Svcs
McNeill-Waters, Donnette	Assoc Dir/Human Res
Mitchell, Larry	Dir/Maint
Pearce, Clay	Assoc. Dir/Student Svcs
Petersen, Judy	Asst. Dir/Comp. Guidance
Prall, Rich	Dir/Sch Foods Svcs
Ripplinger, Randy	Dir/Multimedia
Roberts, Dale	Dir/Info Sys
Robison, Mitch	Dir/ Budget Dev
Ross, Paul	Admin/Ed Equity
Rudelich, Mary Alice	Dir/Tchr & Lrng
Shepherd, Paul	Dir/Elem. School Services
Spark, Deb	Assoc Dir/Elem Spec Ed
Tanner, Alison	Assoc Dir/Comm Ed
Thomas, Darryl	Dir/Research/Assm & Eval
Thorum, Claudia	Dir/Com Ed
Van Gorder, Brenda	Prin/Presch/Spec Ed
Welch, Richard	Dir/Payroll
Whipple, Scott	Dir/Granite Ed Foundation
Wonder-McDowell, Carla	Admin/Special Assignment

ELEMENTARY SCHOOLS

12-102	K-6
ACADEMY PARK ELEMENTARY SCHOOL	
4580 Westpoint Dr, West Valley City	84120-5920
Telephone: 385-646-4750	Fax: 385-646-4751
Enrollment: 701	No. Tchrs: 31
Principal: Jean Gowans	
E-mail: jwgowans@graniteschools.org	
12-103	K-6
ARCADIA ELEMENTARY SCHOOL	
3461 W 4850 S, Taylorsville	84118-2833
Telephone: 385-646-4756	Fax: 385-646-4757
Enrollment: 606	No. Tchrs: 24
Principal: Terri Roylance	
E-mail: troylance@graniteschools.org	
12-104	K-6
THOMAS W. BACCHUS ELEMENTARY SCHOOL	
(Year-Round)	
5925 S 5975 W, Kearns	84118-7730
Telephone: 385-646-4762	Fax: 385-646-4763
Enrollment: 680	No. Tchrs: 27
Principal: Chad Christman	
E-mail: cachristman@graniteschools.org	
12-107	K-6
BEEHIVE ELEMENTARY SCHOOL	
(Year-Round)	

GRANITE

5655 S 5220 W, Kearns 84118-7500
 Telephone: 385-646-4768 Fax: 385-646-4769
 Enrollment: 790 No. Tchrs: 32
 Principal: Pauline Longerg
 Asst. Principal: Allison Banks
 E-mail: plongberg@graniteschools.org

12-106 K-6

BENNION ELEMENTARY SCHOOL

5775 S Sierra Grande Dr, Salt Lake City 84118-2633
 Telephone: 385-646-4774 Fax: 385-646-4775
 Enrollment: 680 No. Tchrs: 27
 Principal: Walt Layton
 E-mail: wclayton@graniteschools.org

12-105 K-6

JIM BRIDGER ELEMENTARY SCHOOL (Year-Round)

5368 W Cyclamen Way, West Jordan 84084-5900
 Telephone: 385-646-4780 Fax: 385-646-4781
 Enrollment: 715 No. Tchrs: 27
 Principal: Paulette McMillan
 Asst. Principal: Christine Drummond
 E-mail: pmcmillan@graniteschools.org

12-111 K-6

COPPER HILLS ELEMENTARY SCHOOL

(Year-Round)
 7635 W 3715 S, Magna 84044-2399
 Telephone: 385-646-4792 Fax: 385-646-4793
 Enrollment: 827 No. Tchrs: 33
 Principal: Janice Flanagan
 Asst. Principal: Christine Drummond
 E-mail: jrflanagan@graniteschools.org

12-112 K-6

COTTONWOOD ELEMENTARY SCHOOL

5205 Holladay Blvd, Salt Lake City 84117-7199
 Telephone: 385-646-4798 Fax: 385-646-4799
 Enrollment: 489 No. Tchrs: 19
 Principal: Karen Marberger
 E-mail: ktmarberger@graniteschools.org

12-114 K-6

CRESTVIEW ELEMENTARY SCHOOL

2100 E Lincoln Ln, Salt Lake City 84124-2747
 Telephone: 385-646-4804 Fax: 385-646-4805
 Enrollment: 599 No. Tchrs: 23
 Principal: Verneita Hunt
 E-mail: vrhunt@graniteschools.org

12-118 K-6

DIAMOND RIDGE ELEMENTARY SCHOOL

6034 Mill Valley Lane, Salt Lake City 84118-9315
 Telephone: 385-646-4858 Fax: 385-646-4859
 Enrollment: NA No. Tchrs: NA
 Principal: Debbie Koji
 E-mail: dkkogi@graniteschools.org

12-137 K-6

HOWARD R. DRIGGS ELEMENTARY SCHOOL**GRANITE**

4340 S 2700 E, Salt Lake City 84124-3750
 Telephone: 385-646-4810 Fax: 385-646-4811
 Enrollment: 631 No. Tchrs: 23
 Principal: Cal Poulson
 E-mail: cjpoulson@graniteschools.org

12-124 K-6

EASTWOOD ELEMENTARY SCHOOL

3305 Wasatch Blvd, Salt Lake City 84109-3262
 Telephone: 385-646-4816 Fax: 385-646-4817
 Enrollment: 456 No. Tchrs: 18
 Principal: Jim McCasland
 E-mail: jrmccasland@graniteschools.org

12-179 K-6

PHILO T. FARNSWORTH ELEMENTARY SCHOOL

3751 S 4225 W, West Valley City 84120-3126
 Telephone: 385-646-4822 Fax: 385-646-4823
 Enrollment: 713 No. Tchrs: 31
 Principal: Judith Simmons-Kissell
 E-mail: jakissell@graniteschools.org

12-127 K-6

FOX HILLS ELEMENTARY SCHOOL

3775 W 6020 S, Salt Lake City 84118-3753
 Telephone: 385-646-4828 Fax: 385-646-4829
 Enrollment: 638 No. Tchrs: 25
 Principal: J. Lynn Cooper
 Asst. Principal: Kathryn Merrill
 E-mail: jlcooper@graniteschools.org

12-138 K-6

JOHN C. FREMONT ELEMENTARY SCHOOL

4249 S 1425 W, Taylorsville 84123-2119
 Telephone: 385-646-4834 Fax: 385-646-4835
 Enrollment: 564 No. Tchrs: 24
 Principal: Paul McCarty
 E-mail: pjmcarty@graniteschools.org

12-126 K-6

ROBERT FROST ELEMENTARY SCHOOL

3444 W 4400 S, West Valley City 84119-5644
 Telephone: 385-646-4840 Fax: 385-646-4841
 Enrollment: 525 No. Tchrs: 22
 Principal: Dona Harris
 E-mail: djharris@graniteschools.org

12-116 K-6

DAVID GOURLEY ELEMENTARY SCHOOL

4905 S 4300 W, Kearns 84118-4817
 Telephone: 385-646-4846 Fax: 385-646-4847
 Enrollment: 685 No. Tchrs: 33
 Principal: David Gomez
 Asst. Principal: Kathryn Merrill
 E-mail: dgomez@graniteschools.org

12-128 K-6

GRANGER ELEMENTARY SCHOOL (Year-Round)

3702 S 1950 W, West Valley City 84119
 Telephone: 385-646-4852 Fax: 385-646-4853

GRANITE

GRANITE

Enrollment: 836 No. Tchrs: 33
 Principal: Rebecca Tesch
 Asst. Principal: Rosselis Cabanillas
 E-mail: rktesch@graniteschools.org

Enrollment: 851 No. Tchrs: 33
 Principal: Victoria Thomas
 Asst. Principal: Malynda Cloward
 E-mail: vlthomas@graniteschools.org

12-134 K-6
HILLSDALE ELEMENTARY SCHOOL (Year-Round)
 3275 W 3100 S, West Valley City 84119-1776
 Telephone: 385-646-4864 Fax: 385-646-4865
 Enrollment: 833 No. Tchrs: 38
 Principal: Yvonne Pearson
 Asst. Principal: Steve Taylor
 E-mail: ypearson@graniteschools.org

12-160 K-6
MILL CREEK ELEMENTARY SCHOOL
 3761 S 1100 E, Salt Lake City 84106-2468
 Telephone: 385-646-4912 Fax: 385-646-4913
 Enrollment: 414 No. Tchrs: 16
 Principal: Tina West
 E-mail: twest@graniteschools.org

12-130 K-6
HILLSIDE ELEMENTARY SCHOOL (Year-Round)
 4283 S 6000 W, West Valley City 84128-6510
 Telephone: 385-646-4870 Fax: 385-646-4871
 Enrollment: 718 No. Tchrs: 29
 Principal: Jan Winger
 Asst. Principal: Steve Taylor
 E-mail: jlwinger@graniteschools.org

12-164 K-6
MONROE ELEMENTARY SCHOOL
 4450 W 3100 S, West Valley City 84120-1510
 Telephone: 385-646-4918 Fax: 385-646-4919
 Enrollment: 728 No. Tchrs: 32
 Principal: Launa Harvey
 Asst. Principal: Nykola Patton
 E-mail: llharvey@graniteschools.org

12-135 K-6
HUNTER ELEMENTARY SCHOOL
 4351 S 5400 W, West Valley City 84120-4644
 Telephone: 385-646-4876 Fax: 385-646-4877
 Enrollment: 717 No. Tchrs: 29
 Principal: Natalie Hansen
 E-mail: nhansen@graniteschools.org

12-168 K-6
MORNINGSIDE ELEMENTARY SCHOOL
 4170 S 3000 E, Salt Lake City 84124-3075
 Telephone: 385-646-4924 Fax: 385-646-4925
 Enrollment: 313 No. Tchrs: 12
 Principal: Joan Bramble
 E-mail: jbramble@graniteschools.org

12-141 K-6
JACKLING ELEMENTARY SCHOOL
 3760 S 4610 W, West Valley City 84120-3702
 Telephone: 385-646-4882 Fax: 385-646-4883
 Enrollment: 649 No. Tchrs: 26
 Principal: Jennifer Reed
 E-mail: jkreed@graniteschools.org

12-139 K-6
JAMES E. MOSS ELEMENTARY SCHOOL
 4399 S 500 E, Salt Lake City 84107-2867
 Telephone: 385-646-4930 Fax: 385-646-4931
 Enrollment: 530 No. Tchrs: 22
 Principal: Milicent Larsen
 E-mail: mlarsen@graniteschools.org

12-140 K-6
LAKE RIDGE ELEMENTARY SCHOOL
 7400 W 3400 S, Magna 84044-2170
 Telephone: 385-646-4888 Fax: 385-646-4889
 Enrollment: 777 No. Tchrs: 31
 Principal: Ted Williams
 Asst. Principal: Janet Thorpe
 E-mail: trwilliams@graniteschools.org

12-170 K-6
OAKRIDGE ELEMENTARY SCHOOL
 4325 S Jupiter Dr, Salt Lake City 84124-3906
 Telephone: 385-646-4936 Fax: 385-646-4937
 Enrollment: 540 No. Tchrs: 21
 Principal: Rosanne Newell
 E-mail: ronewell@graniteschools.org

12-148 K-6
LINCOLN ELEMENTARY SCHOOL
 450 E 3700 S, Salt Lake City 84115-4698
 Telephone: 385-646-4894 Fax: 385-646-4895
 Enrollment: 469 No. Tchrs: 24
 Principal: Karen Gregory
 E-mail: kgregory@graniteschools.org

12-172 K-6
OAKWOOD ELEMENTARY SCHOOL
 5815 S Highland Dr, Salt Lake City 84121-1325
 Telephone: 385-646-4942 Fax: 385-646-4943
 Enrollment: 448 No. Tchrs: 18
 Principal: Court DeSpain
 E-mail: chdespain@graniteschools.org

12-156 K-6
MAGNA ELEMENTARY SCHOOL (Year-Round)
 8500 W 3100 S, Magna 84044-1729
 Telephone: 385-646-4900 Fax: 385-646-4901

12-176 K-6
OQUIRRH HILLS ELEMENTARY SCHOOL
 5241 S 4280 W, Kearns 84118-4390
 Telephone: 385-646-4948 Fax: 385-646-4949
 Enrollment: 479 No. Tchrs: 22
 Principal: Vicki Ricketts
 E-mail: varicketts@graniteschools.org

GRANITE

12-177 K-6
DOUGLAS T. ORCHARD ELEMENTARY SCHOOL
 (Year-Round)
 6744 W 3800 S, West Valley City 84128-3510
 Telephone: 385-646-4954 Fax: 385-646-4595
 Enrollment: 748 No. Tchrs: 31
 Principal: Mary Beth Schmidt
 Asst. Principal: Allison Banks
 E-mail: meschmidt@graniteschools.org

12-212 K-6
WILLIAM PENN ELEMENTARY SCHOOL
 1670 Siggard Drive, Salt Lake City 84106
 Telephone: 385-646-4960 Fax: 385-646-4961
 Enrollment: 622 No. Tchrs: 26
 Principal: Patrick Flanagan
 E-mail: pflanagan@graniteschools.org

12-178 K-6
PIONEER ELEMENTARY SCHOOL
 3860 S 3380 W, West Valley City 84119-4442
 Telephone: 385-646-4966 Fax: 385-646-4967
 Enrollment: 615 No. Tchrs: 25
 Principal: Julie Lorentzon
 E-mail: jlorentzon@graniteschools.org

12-182 K-6
PLEASANT GREEN ELEMENTARY SCHOOL
 (Year-Round)
 8201 W 2700 S, Magna 84044-1323
 Telephone: 385-646-4972 Fax: 385-646-4973
 Enrollment: 822 No. Tchrs: 36
 Principal: Sharon Prescott
 Asst. Principal: Michelle Love-Day
 E-mail: splrescott@graniteschools.org

12-180 K-6
PLYMOUTH ELEMENTARY SCHOOL
 5220 S 1470 W, Salt Lake City 84123-4810
 Telephone: 385-646-4978 Fax: 385-646-4979
 Enrollment: 670 No. Tchrs: 24
 Principal: Tysen Fausett
 E-mail: tfausett@graniteschools.org

12-184 K-6
REDWOOD ELEMENTARY SCHOOL
 2650 S Redwood Rd, West Valley City 84119-2318
 Telephone: 385-646-4984 Fax: 385-646-4985
 Enrollment: 780 No. Tchrs: 38
 Principal: Heather Nicholas
 Asst. Principal: Nykola Patton
 E-mail: hnicholas@graniteschools.org

12-186 K-6
ROLLING MEADOWS ELEMENTARY SCHOOL
 2950 Whitehall Dr, West Valley City 84119-4862
 Telephone: 385-646-4990 Fax: 385-646-4995
 Enrollment: 545 No. Tchrs: 24
 Principal: Kayla MacKay
 E-mail: kamackay@graniteschools.org

GRANITE

12-188 K-6
ROOSEVELT ELEMENTARY SCHOOL
 3225 S 800 E, Salt Lake City 84106-1642
 Telephone: 385-646-4996 Fax: 385-646-4997
 Enrollment: 432 No. Tchrs: 19
 Principal: Karen Robinson
 E-mail: krobenson@graniteschools.org

12-190 K-6
ROSECREST ELEMENTARY SCHOOL
 2420 Fisher Ln, Salt Lake City 84109-2504
 Telephone: 385-646-5002 Fax: 385-646-5003
 Enrollment: 391 No. Tchrs: 17
 Principal: Julianne Clarke
 E-mail: jclarke@graniteschools.org

12-110 K-6
CARL SANDBURG ELEMENTARY SCHOOL
 3900 S 5325 W, West Valley City 84120-4440
 Telephone: 385-646-5008 Fax: 385-646-5009
 Enrollment: 557 No. Tchrs: 23
 Principal: Linda Call
 E-mail: lscall@graniteschools.org

12-189 K-6
SILVER HILLS ELEMENTARY SCHOOL
 5770 W 5100 S, Kearns 84118-8412
 Telephone: 385-646-5014 Fax: 385-646-5015
 Enrollment: 912 No. Tchrs: 34
 Principal: Paula Sorensen
 E-mail: pasorensen@graniteschools.org

12-194 K-6
CALVIN S. SMITH ELEMENTARY SCHOOL
 2150 W 6200 S, Taylorsville 84118-1481
 Telephone: 385-646-5020 Fax: 385-646-5021
 Enrollment: 577 No. Tchrs: 22
 Principal: JoAnn Crawley
 E-mail: jcrawley@graniteschools.org

12-196 K-6
SOUTH KEARNS ELEMENTARY SCHOOL
 (Year-Round)
 4430 W 5570 S, Kearns 84118-5514
 Telephone: 385-646-5026 Fax: 385-646-5027
 Enrollment: 452 No. Tchrs: 20
 Principal: Marie Rose
 E-mail: mcrose@graniteschools.org

12-192 K-6
SPRING LANE ELEMENTARY SCHOOL
 5315 S 1700 E, Salt Lake City 84117-7420
 Telephone: 385-646-4906 Fax: 385-646-4907
 Enrollment: 446 No. Tchrs: 17
 Principal: Shari Fraser
 E-mail: slfraser@graniteschools.org

12-197 K-6
STANSBURY ELEMENTARY SCHOOL (Year-Round)
 3050 S 2700 W, West Valley City 84119-2999

GRANITE

Telephone: 385-646-5032 Fax: 385-646-5033
 Enrollment: 749 No. Tchrs: 31
 Principal: Ernie Broderick
 Asst. Principal: Rosselis Cabanillas
 E-mail: edbroderick@graniteschools.org

12-198 K-6

TAYLORSVILLE ELEMENTARY SCHOOL

2010 W 4230 S, Taylorsville 84119-5428
 Telephone: 385-646-5038 Fax: 385-646-5039
 Enrollment: 549 No. Tchrs: 21
 Principal: Jonathan Adams
 E-mail: jadams@graniteschools.org

12-193 K-6

HARRY S. TRUMAN ELEMENTARY SCHOOL

4639 S 3200 W, West Valley City 84119-5943
 Telephone: 385-646-5044 Fax: 385-646-5045
 Enrollment: 603 No. Tchrs: 24
 Principal: Dorthea Gray
 E-mail: dsgray@graniteschools.org

12-199 K-6

TWIN PEAKS ELEMENTARY SCHOOL

5325 S 1045 E, Salt Lake City 84117-7294
 Telephone: 385-646-5049 Fax: 385-646-5051
 Enrollment: 482 No. Tchrs: 20
 Principal: Tracy Rose
 E-mail: rdrose@graniteschools.org

12-195 K-6

UPLAND TERRACE ELEMENTARY SCHOOL

3700 S 2860 E, Salt Lake City 84109-3514
 Telephone: 385-646-5055 Fax: 385-646-5056
 Enrollment: 576 No. Tchrs: 23
 Principal: Andrew Carbaugh
 E-mail: acarbaugh@graniteschools.org

12-203 K-6

VALLEY CREST ELEMENTARY SCHOOL

(Year-Round)
 5240 W 3100 S, West Valley City 84120-1425
 Telephone: 385-646-5061 Fax: 385-646-5062
 Enrollment: 831 No. Tchrs: 33
 Principal: Jane McClure
 Asst. Principal: Malynda Cloward
 E-mail: jamclure@graniteschools.org

12-201 K-6

VISTA ELEMENTARY SCHOOL

4925 S 2200 W, Taylorsville 84118-1662
 Telephone: 385-646-5067 Fax: 385-646-5068
 Enrollment: 612 No. Tchrs: 23
 Principal: Jolene Randall
 E-mail: jbrandall@graniteschools.org

12-204 K-6

WEST KEARNS ELEMENTARY SCHOOL

4900 S 4620 W, Kearns, 84118-6299
 Telephone: 385-646-5073 Fax: 385-646-5074

GRANITE

Enrollment: 677 No. Tchrs: 34
 Principal: Brent Nelson
 E-mail: blnelson@graniteschools.org

12-206 K-6

WEST VALLEY ELEMENTARY

6049 W Brud Dr, West Valley City 84128-7032
 Telephone: 385-646-5079 Fax: 385-646-5080
 Enrollment: 788 No. Tchrs: 31
 Principal: Naomi Hopf
 Asst. Principal: Lynette Golze
 E-mail: nwhopf@graniteschools.org

12-205 K-6

WESTBROOK ELEMENTARY SCHOOL

3451 W 6200 S, Taylorsville 84118-3217
 Telephone: 385-646-5085 Fax: 385-646-5086
 Enrollment: 671 No. Tchrs: 28
 Principal: Mardel Higginson
 E-mail: mshigginson@graniteschools.org

12-202 K-6

WESTERN HILLS ELEMENTARY SCHOOL

5190 S Heath Ave, Kearns 84118-6878
 Telephone: 385-646-5091 Fax: 385-646-5092
 Enrollment: 575 No. Tchrs: 25
 Principal: Cecilia Jabakumar
 E-mail: ccjabakumar@graniteschools.org

12-208 K-6

WHITTIER ELEMENTARY SCHOOL

3585 S 6000 W, West Valley City 84128-2674
 Telephone: 385-646-5096 Fax: 385-646-5097
 Enrollment: 752 No. Tchrs: 31
 Principal: Judy Giles
 Asst. Principal: Michelle Love-Day
 E-mail: jgiles@graniteschools.org

12-216 K-6

WOODROW WILSON ELEMENTARY SCHOOL

(Year-Round)
 2567 S Main, Salt Lake City 84115-3044
 Telephone: 385-646-5102 Fax: 385-646-5106
 Enrollment: 643 No. Tchrs: 32
 Principal: Lynda Hart
 E-mail: lhart@graniteschools.org

12-220 K-6

WOODSTOCK ELEMENTARY SCHOOL

6015 S 1300 E, Salt Lake City 84121-1717
 Telephone: 385-646-5108 Fax: 385-646-5109
 Enrollment: 430 No. Tchrs: 17
 Principal: Amy Martz
 E-mail: almartz@graniteschools.org

12-131 K-6

GEARLD WRIGHT ELEMENTARY SCHOOL

6760 W 3100 S, West Valley City 84128
 Telephone: 385-646-5480 Fax: 385-646-5481
 Enrollment: 819 No. Tchrs: 32

GRANITE

Principal: Marilyn Laughlin
 Asst. Principal: Janet Thorpe
 E-mail: mlaughlin-jones@graniteschools.org

JUNIOR HIGH SCHOOLS

12-400 7-9

BENNION JR HIGH SCHOOL*
 6055 S 2700 W, Taylorsville 84118-5934
 Telephone: 385-646-5114 Fax: 385-646-5115
 Enrollment: 1,027 No. Tchrs: 43
 Principal: Mary Rhodes
 Asst. Principal: Merla Bybee
 E-mail: mrhodes@graniteschools.org

12-402 7-9

BONNEVILLE JR HIGH SCHOOL*
 5330 S 1660 E, Salt Lake City 84117-7498
 Telephone: 385-646-5124 Fax: 385-646-5127
 Enrollment: 946 No. Tchrs: 39
 Principal: Karl Moody
 Asst. Principal: Martin Frustaci
 E-mail: kfmood@graniteschools.org

12-404 7-9

BROCKBANK JR HIGH SCHOOL*
 2935 S 8560 W, Magna 84044-1252
 Telephone: 385-646-5134 Fax: 385-646-5135
 Enrollment: 1,098 No. Tchrs: 450
 Principal: Terri Van Winkle
 Asst. Principal: Lois Elkington
 E-mail: tlvanwinkle@graniteschools.org

12-410 7-9

CHURCHILL JR HIGH SCHOOL*
 3450 Oakview Dr, Salt Lake City 84124-3299
 Telephone: 385-646-5144 Fax: 385-646-5147
 Enrollment: 657 No. Tchrs: 29
 Principal: Steve Hogan
 Asst. Principal: Jim Rice
 E-mail: snhogan@graniteschools.org

12-411 7-9

EISENHOWER JR HIGH SCHOOL*
 4351 S Redwood Rd, Taylorsville 84123-2298
 Telephone: 385-646-5154 Fax: 385-646-5156
 Enrollment: 1,011 No. Tchrs: 45
 Principal: Nancy Jadallah
 Int. Asst. Principal: Matthew Graham
 E-mail: nljadallah@graniteschools.org

12-412 7-9

EVERGREEN JR HIGH SCHOOL*
 3401 S 2000 E, Salt Lake City 84109-2999
 Telephone: 385-646-5464 Fax: 385-646-5165
 Enrollment: 790 No. Tchrs: 31
 Principal: Mark Grant
 Asst. Principal: Linda Manwill
 E-mail: mwgrant@graniteschools.org

GRANITE

12-416 7-9

GRANITE PARK JR HIGH SCHOOL*
 3031 S 200 E, Salt Lake City 84115-3862
 Telephone: 385-646-5174 Fax: 385-646-5175
 Enrollment: 582 No. Tchrs: 40
 Principal: Taran Chun
 Asst. Principal: Renee Stirling
 E-mail: tchun@graniteschools.org

12-418 7-9

HUNTER JR HIGH SCHOOL*
 6131 W 3785 S, West Valley City 84120-2546
 Telephone: 385-646-5184 Fax: 385-646-5185
 Enrollment: 1,214 No. Tchrs: 48
 Principal: Mary Anne Stevens
 Asst. Principal: Kirby Bauer
 E-mail: mpstevens@graniteschools.org

12-419 7-9

THOMAS JEFFERSON JR HIGH SCHOOL*
 5850 S 5600 W, Kearns 84118-7957
 Telephone: 385-646-5194 Fax: 385-646-5195
 Enrollment: 1,013 No. Tchrs: 42
 Principal: Rick Anthony
 Asst. Principal: Lynda Tierney
 E-mail: rranthony@graniteschools.org

12-420 7-9

KEARNS JR HIGH SCHOOL*
 4040 W 5305 S, Kearns 84118-4392
 Telephone: 385-646-5204 Fax: 385-646-5206
 Enrollment: 845 No. Tchrs: 41
 Principal: Kandace Barber
 Asst. Principal: Mark Ellermeier
 E-mail: klbarber@graniteschools.org

12-422 7-9

JOHN F. KENNEDY JR HIGH SCHOOL*
 4495 S 4800 W, West Valley City 84120-5927
 Telephone: 385-646-5214 Fax: 385-646-5215
 Enrollment: 1,046 No. Tchrs: 45
 Principal: Bill Kenley
 Asst. Principal: Carol Carroll
 E-mail: bjkenley@graniteschools.org

12-423 7-9

SCOTT M. MATHESON JR HIGH SCHOOL*
 3650 S Montclair St, Magna 84044-2522
 Telephone: 385-646-5290 Fax: 385-646-5299
 Enrollment: 928 No. Tchrs: 42
 Principal: Marijean Woolf
 Asst. Principal: Jared Reynolds
 E-mail: mbwoolf@graniteschools.org

12-424 7-9

OLYMPUS JR HIGH SCHOOL*
 2217 E 4800 S, Salt Lake City 84117-5395
 Telephone: 385-646-5224 Fax: 385-646-5227
 Enrollment: 883 No. Tchrs: 35
 Principal: Carole Harris

Asst. Principal: Mike Keeley
E-mail: chharris@graniteschools.org

Principal: Arthur Cox
Asst. Principal: Mitch Nerdin
Asst. Principal: Geoff Murdock
E-mail: acox@graniteschools.org

12-428 7-9

VALLEY JR HIGH SCHOOL*

4195 S 3200 W, West Valley City 84119-5128
Telephone: 385-646-5234 Fax: 385-646-5235
Enrollment: 1,001 No. Tchrs: 43
Principal: David Holt
Asst. Principal: Shauna States
E-mail: dholt@graniteschools.org

12-710 10-12

HUNTER HIGH SCHOOL**

4200 S 5600 W, West Valley City 84120
Telephone: 385-646-5360 Fax: 385-646-5362
Counseling Office: 385-646-5361
Enrollment: 2,279 No. Tchrs: 86
Principal: Maile Loo
Asst. Principal: Devon Hartley
Asst. Principal: Doug Wagstaff
Asst. Principal: Ike Spencer
E-mail: mlloo@graniteschools.org

12-432 7-9

WASATCH JR HIGH SCHOOL*

3750 S 3100 E, Salt Lake 84109-3719
Telephone: 385-646-5244 Fax: 385-646-5246
Enrollment: 804 No. Tchrs: 31
Principal: Doug Bingham
Asst. Principal: Shauna Mackintosh
E-mail: dmbingham@graniteschools.org

12-714 10-12

KEARNS HIGH SCHOOL**

5525 Cougar Ln, Kearns 84118-5517
Telephone: 385-646-5380 Fax: 385-646-5382
Counseling Office: 385-646-5381
Enrollment: 1,842 No. Tchrs: 80
Principal: Stephen Hess
Asst. Principal: John A. Anderson
Asst. Principal: Howard Sagers
Asst. Principal: Waisea Lesuma
E-mail: skhess@graniteschools.org

12-434 7-9

WEST LAKE JR HIGH SCHOOL*

3400 S 3450 W, West Valley City 84119-2528
Telephone: 385-646-5254 Fax: 385-646-5259
Enrollment: 1,076 No. Tchrs: 54
Principal: David Rettie
Asst. Principal: John C. Anderson
E-mail: dgrettie@graniteschools.org

HIGH SCHOOLS

12-702 10-12

COTTONWOOD HIGH SCHOOL**

5715 S 1300 E, Salt Lake City 84121-1099
Telephone: 385-646-5264 Fax: 385-646-5266
Counseling Office: 385-646-5265
Enrollment: 1,507 No. Tchrs: 69
Principal: Garrett Muse
Asst. Principal: David Gatti
Asst. Principal: Dan Snarr
E-mail: gdmuse@graniteschools.org

12-716 10-12

OLYMPUS HIGH SCHOOL**

4055 S 2300 E, Salt Lake City 84124-1831
Telephone: 385-646-5400 Fax: 385-646-5405
Counseling Office: 385-646-5401
Enrollment: 1,442 No. Tchrs: 60
Principal: Mark Manning
Asst. Principal: Wes Cutler
Asst. Principal: John Shackelford
E-mail: mhmanning@graniteschools.org

12-704 10-12

CYPRUS HIGH SCHOOL**

8623 W 3000 S, Magna 84044-1209
Telephone: 385-646-5300 Fax: 385-646-5303
Counseling Office: 385-646-5302
Enrollment: 1,656 No. Tchrs: 67
Principal: John Welburn
Asst. Principal: Steve Perschon
Asst. Principal: Dottie Alo
E-mail: jhwelburn@graniteschools.org

12-718 10-12

SKYLINE HIGH SCHOOL**

3251 E 3760 S, Salt Lake City 84109-3799
Telephone: 385-646-5420 Fax: 385-646-5422
Counseling Office: 385-646-5421
Enrollment: 1,399 No. Tchrs: 57
Principal: Kathy Clark
Asst. Principal: Christine Rydalch
Asst. Principal: Daniel Stirland
E-mail: khclark@graniteschools.org

12-708 10-12

GRANGER HIGH SCHOOL**

3690 S 3600 W, West Valley City 84119-2569
Telephone: 385-646-5320 Fax: 385-646-5322
Counseling Office: 385-646-5321
Enrollment: 1,657 No. Tchrs: 70

12-722 10-12

TAYLORSVILLE HIGH SCHOOL**

5225 S Redwood Rd, Taylorsville 84123-4200
Telephone: 385-646-5455 Fax: 385-646-5457
Counseling Office: 385-646-5456
Enrollment: 1,930 No. Tchrs: 78
Principal: Jerry Haslam
Asst. Principal: Rod Horton
Asst. Principal: Fred Crawford

GRANITE

Asst. Principal: Camilla Dean
E-mail: jdhaslam@graniteschools.org

SPECIAL SCHOOLS

12-740

GRANITE PEAKS HIGH SCHOOL**

501 E 3900 S, Salt Lake City 84107-1801
Telephone: 385-646-5435 Fax: 385-646-5440
Enrollment: NA No. Tchrs: 15
Principal: Michele Callahan
E-mail: mrcallahan@graniteschools.org

12-615/640

GRANITE TRANSITIONAL SERVICES POST-SEC- ONDARY TRANSITION (HILDA B. JONES CENTER)

382 E 3605 S, Salt Lake City 84115-4633
Telephone: 385-646-4526 Fax: 385-646-4521
Enrollment: 46 No. Tchrs: 5
Principal: Jeff Rydalch
E-mail: jjrydalch@graniteschools.org

12-810

HARTVIGSEN SCHOOL

350 E 3605 S, Salt Lake City 84115
Telephone: 385-646-4585 Fax: 385-646-4256
Enrollment: 228 No. Tchrs: 20
Principal: Janice Wayman
E-mail: jhwayman@graniteschools.org

12-608

HOME SCHOOLING HOME/HOSPITAL (ALT 3A)

2500 S State Street, Salt Lake City 84115-3110
Telephone: 385-646-4631 Fax: NA
Enrollment: 75 No. Tchrs: NA
Coordinator: Frosty Perkins
E-mail: fperkins@graniteschools.org

12-610

PRESCHOOL PROGRAMS

2500 S State Street, Salt Lake City 84115-3110
Telephone: 385-646-4672 Fax: 385-646-4671
Enrollment: 0 No. Tchrs: 1
Director: Brenda VanGorder
E-mail: bvangorder@graniteschools.org

12-616

YOUNG PARENTS PROGRAM

5300 W Cherrywood Lane, West Valley City 84120
Telephone: 801-964-7628 Fax: 801-964-7649
Enrollment: 102 No. Tchrs: 8
Coordinator: Bev Dopita
E-mail: bdopita@graniteschools.org

12-770

YOUTH EDUCATION SUPPORT SERVICES (YESS) PROGRAM

2500 S State, Salt Lake City 84115
Telephone: 385-646-4680 Fax: NA
Enrollment: NA No. Tchrs: 1

GRANITE

Assoc. Director: Pamela Child
E-mail: pchild@graniteschools.org

*Schools under YESS Program

12-512/556/557

*ARTEC CAMPUS

3809 W 6200 S, Kearns 84118
Telephone: 801-963-4300 Fax: 801-963-4363
Enrollment: 109 No. Tchrs: 1
Site Facilitator: Jim Hawkes
E-mail: johawkes@graniteschools.org

12-581

*CHRISTMAS BOX HOUSE

3660 S West Temple, Salt Lake City 84115
Telephone: 801-284-3300 Fax: 801-284-3333
Enrollment: NA No. Tchrs: NA
Teacher: Sharon Hall
E-mail: schall@graniteschools.org

12-580

*DECKER LAKE YOUTH CENTER

2310 W 2770 S, West Valley City 84119
Telephone: 801-954-9203 Fax: NA
Enrollment: 33 No. Tchrs: 4
Site Facilitator: Sandra Eberhardt
E-mail: sdeberhardt@graniteschools.org

12-590/595

*REGION II OBSERVATION & ASSESSMENT CENTER

61 W 3900 S, Salt Lake City 84115
Telephone: 385-646-4683 Fax: NA
Enrollment: 4 No. Tchrs: NA
Site Facilitator: Christy Rasmussen
E-mail: cjgrassmussen@graniteschools.org

12-510

*SALT LAKE VALLEY DETENTION CENTER

3450 S 900 W, Salt Lake City 84119
Telephone: 385-646-4680 Fax: NA
Enrollment: 42 No. Tchrs: NA
Site Facilitator: Cindy Willis
E-mail: cjwillis@graniteschools.org

12-583

*WASATCH YOUTH CENTER

3534 S 700 W, Salt Lake City 84119
Telephone: 801-265-5825 Fax: NA
Enrollment: 35 No. Tchrs: 4
Site Facilitator: Kathy Nelson
E-mail: kanelson@graniteschools.org

12-569

*YOUTH SERVICES SHELTER, JUVENILE RECEIVING CENTER

177 W Prince Ave, Salt Lake City 84115
Telephone: 801-269-7551 Fax: NA
Enrollment: 56 No. Tchrs: NA
Teacher: Paul Wright
E-mail: pwright@graniteschools.org

IRON SCHOOL DISTRICT

2077 W Royal Hunte Dr
Cedar City, Utah 84720

Telephone: 435-586-2804 Fax: 435-586-2815
Enrollment: 8,344 Total No. Tchrs: 407
www.iron.k12.ut.us

BOARD OF EDUCATION

Adams, Alan H.	President
P.O. Box 735, Parowan	84761
Allen, Stephen	Member
361 E 650 S Circle, Cedar City	84720
Corry, Barbara	Vice President
1022 S Cedar Knolls, Cedar City	84720
Imlay, LynAnn E.	Member
35 S 2050 W, Cedar City	84720
Jorgenson, Michelle	Member
3518 N Maxwell Road, Cedar City	84721

DISTRICT STAFF

Johnson, James	Superintendent
E-mail: jim.johnson@ironmail.org	
Cowan, Danny	Supv/Trans
danny.cowan@ironmail.org	
Dulaney, Shannon	Dir/Spec Ed & Handcp
shannon.dulaney@ironmail.org	
Jones, Todd	Supv/Main
todd.jones@ironmail.org	
Loveland, Paula	Supv/Child Nutrition
paula.loveland@ironmail.org	
Maggio, Paul	Dir/Sec. Ed & Appl Tech
paul.maggio@ironmail.org	
Peterson, Kent F.	Admin/Bus
kent.peterson@ironmail.org	
Pickett, Terry	Dir/Elem Ed & Title 1
terry.pickett@ironmail.org	
Stubbs, Lance	Supv/Cust
lance.stubbs@ironmail.org	

ELEMENTARY SCHOOLS

13-104	K-5
CEDAR EAST ELEMENTARY SCHOOL	
255 E College Ave, Cedar City 84720	
Telephone: 435-586-2840	Fax: 435-586-2841
Enrollment: 539	No. Tchrs: 26
Principal: Steve Burton	
E-mail: steve.burton@ironmail.org	
13-108	K-5
CEDAR NORTH ELEMENTARY SCHOOL	
550 W 200 N, Cedar City 84720	
Telephone: 435-586-2845	Fax: 435-586-2846
Enrollment: 368	No. Tchrs: 20
Principal: Brent Bonner	
E-mail: brent.bonner@ironmail.org	

13-112	K-5
CEDAR SOUTH ELEMENTARY SCHOOL	
499 W 400 S, Cedar City 84720	
Telephone: 435-586-2850	Fax: 435-586-2852
Enrollment: 566	No. Tchrs: 23
Principal: Jerry Oldroyd	
E-mail: jerry.oldroyd@ironmail.org	

13-120	K-5
ENOCH ELEMENTARY SCHOOL	
4701 N Wagon Wheel Dr, Enoch 84721	
Telephone: 435-586-2855	Fax: NA
Enrollment: 508	No. Tchrs: 24
Principal: Lenora Roundy	
E-mail: lenora.roundy@ironmail.org	

13-116	K-6
ESCALANTE VALLEY ELEMENTARY SCHOOL	
202 N Beryl Hwy, Beryl 84714	
Telephone: 435-439-5550	Fax: 435-439-5552
Enrollment: 119	No. Tchrs: 7
Principal: Pam Robinson	
E-mail: pam.robinson@ironmail.org	

13-124	K-5
FIDDLER'S CANYON ELEMENTARY SCHOOL	
475 E 1935 N, Cedar City 84721	
Telephone: 435-586-2860	Fax: 435-586-2861
Enrollment: 536	No. Tchrs: 24
Principal: Ray Whittier	
E-mail: ray.whittier@ironmail.org	

13-132	K-5
IRON SPRINGS ELEMENTARY SCHOOL	
235 N 4050 W, Cedar City 84720	
Telephone: 435-586-9485	Fax: 435-586-8647
Enrollment: 553	No. Tchrs: 24
Principal: Jane Twitchell	
E-mail: jane.twitchell@ironmail.org	

13-128	K-6
PAROWAN ELEMENTARY SCHOOL	
128 W 100 N, Parowan 84761	
Telephone: 435-477-3368	Fax: 435-477-1108
Enrollment: 382	No. Tchrs: 18
Principal: Kevin L. Porter	
E-mail: kevin.porter@ironmail.org	

13-136	K-5
THREE PEAKS ELEMENTARY	
1685 W Midvalley Road, Cedar City 84721	
Telephone: 435-586-8871	Fax: 435-586-8934
Enrollment: 548	No. Tchrs: 25
Principal: Tim Taylor	
E-mail: tim.taylor@ironmail.org	

MIDDLE SCHOOLS

13-308	6-8
CANYON VIEW MIDDLE SCHOOL	

IRON

1865 N Main, Cedar City 84721
 Telephone: 435-586-2830 Fax: 435-586-2837
 Enrollment: 771 No. Tchrs: 36
 Principal: Conrad Aitken
 Asst. Principal: Robert Wagner
 E-mail: conrad.aitken@ironmail.org

13-304 6-8

CEDAR MIDDLE SCHOOL

2215 W Royal Hunte Dr, Cedar City 84720
 Telephone: 435-586-2810 Fax: 435-586-2829
 Enrollment: 869 No. Tchrs: 40
 Principal: Kendall Benson
 Asst. Principal: Trent Nielsen
 E-mail: kendall.benson@ironmail.org

HIGH SCHOOLS

13-712 9-12

CANYON VIEW HIGH SCHOOL**

166 W 1925 N, Cedar City 84721
 Telephone: 435-586-2813 Fax: 435-586-2849
 Enrollment: 1,035 No. Tchrs: 47
 Principal: Jennifer Wood
 Asst. Principal: Richard Nielsen
 E-mail: jennifer.wood@ironmail.org

13-704 9-12

CEDAR CITY HIGH SCHOOL**

703 W 600 S, Cedar City 84720
 Telephone: 435-586-2820 Fax: 435-586-2826
 Enrollment: 1,023 No. Tchrs: 50
 Principal: Kevin Garrett
 Asst. Principal: Scott Sharp
 E-mail: kevin.garrett@ironmail.org

13-708 7-12

PAROWAN HIGH SCHOOL**

50 W 100 N, P.O. Box 337, Parowan 84761
 Telephone: 435-477-3366 Fax: 435-477-3743
 Enrollment: 403 No. Tchrs: 21
 Principal: Scott Doubek
 E-mail: scott.doubek@ironmail.org

SPECIAL SCHOOLS

13-750

ADULT HIGH SCHOOL/SOUTHWEST EDUCATIONAL ACADEMY**

510 W 800 S, Cedar City 84720
 Telephone: 435-586-2870 Fax: NA
 Enrollment: 124 No. Tchrs: 14
 Principal: Dennis Heaton
 E-mail: dennis.heaton@ironmail.org

13-550/560

FOOTHILL HIGH SCHOOL

270 E 1600 N, Cedar City 84721
 Telephone: 435-867-2513 Fax: NA
 Enrollment: NA No. Tchrs: NA

JORDAN

Director/Principal: Shannon Dulaney
 E-mail: shannon.dulaney@ironmail.org

JORDAN SCHOOL DISTRICT

7387 S Campus View Drive

West Jordan, Utah 84084-5500

Telephone: 801-567-8100 Fax: NA
 Enrollment: 81,017 Total FTE: 3,357
 www.jordandistrict.org

BOARD OF EDUCATION

Bojak, Rick	Member
2666 W Alice Drive, West Jordan	84088
Brinkerhoff, Randy S.	Member
2362 W Frontier Street, Riverton	84065
Christensen, J. Dale	Member
9901 Presidential Drive, South Jordan	84095
Freeman, Carmen R.	Vice President
5975 W 13200 S, Herriman	84096
Kennett, Peggy Jo	President
6965 S Running Springs Dr, West Jordan	84084
Osborn, Richard S.	Member
4110 Liberty Creek Drive, South Jordan	84095
Voorhies, Leah	Member
5301 W Jacob Hill Circle, West Jordan	84084

DISTRICT STAFF

Newbold, Barry L.	Superintendent
E-mail: barry.newbold@jordan.k12.ut.us	
Allen, Doug	Consultant/Curr
Bird, Ron	Spec/Tech Asst
Bodell, Donna	Coord/Nutrition Svcs
Burningham, Lyn	Const/Alt Language
Burton, Judy	Dir/Payroll
Colton, Melinda	Dir/Comm
Cruz, Jana	Dir/Nutrition Svcs
Cummings, Maggie	Consultant/Curr
Cunningham, Echo	Prog. Spec/Spec Ed
Devenberg, Sherry	Dir/Student Serv
Evans, J. Calvin	Asst. Supt/Comp/Sp Prog
Evans, Stacy	Spec/Human Resources
Field, Richard	Dir/Purch
Franco, Fulvia	Prog Spec/Guidance
Godfrey, Anthony	Asst. Supt/Bingham
Gough, Carolyn	Consultant/Curr
Hall, Steven	Dir/Jordan Ed Foundation
Hansen, Kyle	Spec/Human Resources
Hinckle, James	Dir/Trans Serv
Hostetter, Cheryl	Prog Spec/Spec Ed
Jensen, Herb	Dir/Main Serv
Johnston, Larry	Dir/Acct & Budgets
Jolley, D. Burke	Deputy Supt/BusSvcs
LeMaster, June	Asst. Supt/Human Resources
Mason, Clyde	Dir/Prog Serv & Eval
Mattson, Teri	Consultant/Curr
Mitchell, Lorelee	Dir/Ins Serv
Nagasawa-Cruz, Cindy T.	Dir/Info Systems

JORDAN

Olsen, Scott Dir/Appl Tech
 Ridd, Kathy Consultant/Curr
 Robinson, Lisa Dir/Ed Supp Serv
 Shaw, Frank Asst. Supt/Copper Hills
 Sowa, Mark Spec/Inst Tech
 Stoddard, David Asst. Supt/Riverton
 Taylor, John Asst. Supt/Aux Serv
 Thomas, Scott Staff Asst/Aux Serv
 Usui, Beth Dir/Spec Ed
 Wanberg, LaMar Dir/Custodial Servs
 Wasden, Bevan Asst. Supt/West Jordan
 Wasden, Sherry Deputy Supt/Instruction Svcs
 Wilson, Brett Prog Spec/Std Intervention Servs

ELEMENTARY SCHOOLS

14-109 K-6
BLUFFDALE ELEMENTARY SCHOOL (Year-Round)
 5860 W Mary Leizan Lane, Herriman 84096
 Telephone: 801-254-0737 Fax: 801-302-4977
 Enrollment: 875 No. Tchrs: 34
 Principal: Shelly Davis
 E-mail: shelly.davis@jordan.k12.ut.us

14-177 K-6
BUTTERFIELD CANYON ELEMENTARY SCHOOL
 (Year-Round)
 6860 W Mary Leizan Lane, Herriman 84096
 Telephone: 801-254-0737 Fax: 801-302-4977
 Enrollment: 1,213 No. Tchrs: 47
 Principal: Shelly Davis
 E-mail: shelly.davis@jordan.k12.ut.us

14-111 K-6
COLUMBIA ELEMENTARY SCHOOL (Year-Round)
 3505 W 7800 S, West Jordan 84088
 Telephone: 801-280-3279 Fax: 801-302-4911
 Enrollment: 784 No. Tchrs: 33
 Principal: Kathe Riding
 E-mail: katherine.riding@jordan.k12.ut.us

14-175 K-6
COPPER CANYON ELEMENTARY SCHOOL
 (Year-Round)
 8917 S. Copperwood Drive, West Jordan 84088
 Telephone: 801-260-0222 Fax: 801-302-4975
 Enrollment: 896 No. Tchrs: 37
 Principal: Diena Riddle
 E-mail: diena.riddle@jordan.k12.ut.us

14-115 K-6
DAYBREAK ELEMENTARY SCHOOL (Year-Round)
 4544 W Harvest Moon Drive, South Jordan 84095
 Telephone: 801-302-0553 Fax: NA
 Enrollment: 1,039 No. Tchrs: 41
 Principal: Doree Strauss
 E-mail: doree.strauss@jordan.k12.ut.us

14-118 K-6
EASTLAKE ELEMENTARY SCHOOL (Year-Round)

JORDAN

4341 W Isla Daybreak Road, South Jordan 84095
 Telephone: 801-567-8624 Fax: 801-567-8623
 Enrollment: 710 No. Tchrs: 29
 Principal: Jan Tanner
 E-mail: janice.tanner@jordan.k12.ut.us

14-126 K-6
ELK MEADOWS ELEMENTARY SCHOOL
 (Year-Round)
 3448 W 9800 S, South Jordan 84095
 Telephone: 801-446-3200 Fax: 801-302-4926
 Enrollment: 867 No. Tchrs: 38
 Principal: Howard Griffith
 E-mail: howard.griffith@jordan.k12.ut.us

14-128 K-6
FALCON RIDGE ELEMENTARY SCHOOL (Year-Round)
 6111 W 7000 S, West Jordan 84084
 Telephone: 801-282-2437 Fax: 801-302-4928
 Enrollment: 731 No. Tchrs: 27
 Principal: Karen Thomson
 E-mail: karen.thomson@jordan.k12.ut.us

14-176 K-6
FOOTHILLS ELEMENTARY SCHOOL (Year-Round)
 13717 S Shaggy Peak, Riverton 84065
 Telephone: 801-302-8599 Fax: 801-302-4976
 Enrollment: 1,252 No. Tchrs: 50
 Principal: Barbara Yost
 E-mail: barbara.yost@jordan.k12.ut.us

14-131 K-6
HAYDEN PEAK ELEMENTARY SCHOOL
 (Year-Round)
 5120 W Hayden Peak Dr, West Jordan 84088
 Telephone: 801-280-0722 Fax: 801-302-4931
 Enrollment: 1,159 No. Tchrs: 45
 Principal: Dana Easton
 E-mail: dana.easton@jordan.k12.ut.us

14-132 K-6
HEARTLAND ELEMENTARY SCHOOL
 1451 W 7000 S, West Jordan 84084
 Telephone: 801-565-7533 Fax: 801-302-4932
 Enrollment: 705 No. Tchrs: 29
 Principal: Aaron Ichimura
 E-mail: aaron.ichimura@jordan.k12.ut.us

14-136 K-6
HERRIMAN ELEMENTARY SCHOOL (Year-Round)
 13170 S 6000 W, Herriman 84065
 Telephone: 801-446-3215 Fax: 801-302-4936
 Enrollment: 949 No. Tchrs: 38
 Principal: Joel Pullan
 E-mail: joel.pullan@jordan.k12.ut.us

14-134 K-6
JORDAN HILLS ELEMENTARY SCHOOL
 (Year-Round)
 8892 S 4800 W, West Jordan 84088

JORDAN

Telephone: 801-568-2708 Fax: 801-302-4934
 Enrollment: 1,018 No. Tchrs: 43
 Principal: Annette Huff
 E-mail: annette.huff@jordan.k12.ut.us

14-133 K-6
JORDAN RIDGE ELEMENTARY SCHOOL

(Year-Round)
 2636 W 9800 S, South Jordan 84095
 Telephone: 801-254-8025 Fax: 801-302-4933
 Enrollment: 1,001 No. Tchrs: 38
 Principal: Catherine Anderson
 E-mail: catherine.anderson@jordan.k12.ut.us

14-138 K-6
MAJESTIC ELEMENTARY SCHOOL

7430 S 1700 W, West Jordan 84084
 Telephone: 801-565-7458 Fax: 801-302-4938
 Enrollment: 391 No. Tchrs: 19
 Principal: Noel Grabl
 E-mail: noel.grabl@jordan.k12.ut.us

14-119 K-6
MIDAS CREEK ELEMENTARY SCHOOL (Year-Round)

11901 S Park Haven Lane, Riverton 84096
 Telephone: 801-254-7407 Fax: 801-302-4919
 Enrollment: 1,032 No. Tchrs: 42
 Principal: Kevin Pullan
 E-mail: kevin.pullan@jordan.k12.ut.us

14-146 K-6
MONTE VISTA ELEMENTARY SCHOOL (Year-Round)

11121 S 2700 W, South Jordan 84095
 Telephone: 801-254-8040 Fax: 801-302-4946
 Enrollment: 903 No. Tchrs: 36
 Principal: Tom Little
 E-mail: tom.little@jordan.k12.ut.us

14-145 K-6
MOUNTAIN SHADOWS ELEMENTARY SCHOOL

(Year-Round)
 5255 W 7000 S, West Jordan 84084
 Telephone: 801-963-0291 Fax: 801-302-4945
 Enrollment: 1,218 No. Tchrs: 48
 Principal: Spencer Jacobs
 E-mail: spencer.jacobs@jordan.k12.ut.us

14-114 K-6
OAKCREST ELEMENTARY SCHOOL (Year-Round)

8462 S Hilltop Oak Dr, West Jordan 84088
 Telephone: 801-280-7243 Fax: 801-302-4914
 Enrollment: 1,057 No. Tchrs: 40
 Principal: Norman Emerson
 E-mail: norman.emerson@jordan.k12.ut.us

14-147 K-6
OQUIRRH ELEMENTARY SCHOOL (Year-Round)

7165 S Paddington Rd (3285 W)
 West Jordan 84084
 Telephone: 801-565-7474 Fax: 801-302-4947

JORDAN

Enrollment: 786 No. Tchrs: 30
 Principal: Nancy Ward
 E-mail: nancy.ward@jordan.k12.ut.us

14-153 K-6
RIVERSIDE ELEMENTARY SCHOOL (Year-Round)

8737 S 1220 W, West Jordan 84088
 Telephone: 801-565-7484 Fax: 801-302-4953
 Enrollment: 738 No. Tchrs: 28
 Principal: William Hanvey
 E-mail: william.hanvey@jordan.k12.ut.us

14-152 K-6
RIVERTON ELEMENTARY SCHOOL (Year-Round)

13150 S 1830 W, Riverton 84065
 Telephone: 801-254-8050 Fax: 801-302-4952
 Enrollment: 826 No. Tchrs: 34
 Principal: Steve Giles
 E-mail: steve.giles@jordan.k12.ut.us

14-157 K-6
ROSAMOND ELEMENTARY SCHOOL (Year-Round)

12195 S 1975 W, Riverton 84065
 Telephone: 801-254-8043 Fax: 801-302-4957
 Enrollment: 833 No. Tchrs: 34
 Principal: Shelley Nordick
 E-mail: shelly.nordick@jordan.k12.ut.us

14-163 K-6
ROSE CREEK ELEMENTARY SCHOOL (Year-Round)

12812 S 3600 W, Riverton 84065
 Telephone: 801-254-8082 Fax: 801-302-4963
 Enrollment: 948 No. Tchrs: 38
 Principal: Michelle Peterson
 E-mail: michelle.peterson@jordan.k12.ut.us

14-117 K-6
SILVER CREST ELEMENTARY SCHOOL

2827 W 13400 S, Herriman 84096
 Telephone: 801-253-1034 Fax: NA
 Enrollment: NA No. Tchrs: NA
 Principal: Jill Durrant
 E-mail: NA

14-160 K-6
SOUTH JORDAN ELEMENTARY SCHOOL

(Year-Round)
 11205 S. Black Cherry Way, South Jordan 84095
 Telephone: 801-254-8000 Fax: 801-302-4960
 Enrollment: 1,015 No. Tchrs: 41
 Principal: Paul Bergera
 E-mail: paul.bergera@jordan.k12.ut.us

14-161 K-6
SOUTHLAND ELEMENTARY SCHOOL (Year-Round)

12675 S 2700 W, Riverton 84065
 Telephone: 801-254-8047 Fax: 801-302-4961
 Enrollment: 808 No. Tchrs: 31
 Principal: Terri Summers
 E-mail: terri.summers@jordan.k12.ut.us

14-162 K-6
TERRA LINDA ELEMENTARY SCHOOL
 8400 S 3400 W, West Jordan 84088
 Telephone: 801-282-8036 Fax: 801-302-4962
 Enrollment: 625 No. Tchrs: 27
 Principal: Mary Ann Erdmann
 E-mail: maryann.erdmann@jordan.k12.ut.us

14-167 K-6
WELBY ELEMENTARY SCHOOL (Year-Round)
 4130 W 9580 S, South Jordan 84095
 Telephone: 801-280-1456 Fax: 801-302-4967
 Enrollment: 1,062 No. Tchrs: 43
 Principal: Luann Leavitt
 E-mail: luann.leavitt@jordan.k12.ut.us

14-168 K-6
WEST JORDAN ELEMENTARY SCHOOL
 7220 S 2370 W, West Jordan 84084
 Telephone: 801-565-7506 Fax: 801-302-4968
 Enrollment: 585 No. Tchrs: 25
 Principal: Karen Egan
 E-mail: karen.egan@jordan.k12.ut.us

14-170 K-6
WESTLAND ELEMENTARY SCHOOL
 2925 W 7180 S, West Jordan 84084
 Telephone: 801-565-7508 Fax: 801-302-4970
 Enrollment: 627 No. Tchrs: 25
 Principal: David Vicchilli
 E-mail: david.vicchilli@jordan.k12.ut.us

14-169 K-6
WESTVALE ELEMENTARY SCHOOL (Year-Round)
 2300 W 8660 S, West Jordan 84088
 Telephone: 801-565-7510 Fax: 801-302-4969
 Enrollment: 790 No. Tchrs: 31
 Principal: Becky Gerber
 E-mail: becky.gerber@jordan.k12.ut.us

MIDDLE SCHOOLS

14-413 7-9
ELK RIDGE MIDDLE SCHOOL*
 3659 W 9800 S, South Jordan 84095
 Telephone: 801-412-2800 Fax: 801-412-2830
 Enrollment: 1,491 No. Tchrs: 56
 Principal: Larry Urry
 Asst. Principal: Lynn Allred
 Asst. Principal: Nedra Sproul
 E-mail: larry.urry@jordan.k12.ut.us

14-417 7-9
FORT HERRIMAN MIDDLE SCHOOL
 14050 S Mirabella Drive, Herriman 84065
 Telephone: 801-412-2450 Fax: 801-412-2460
 Enrollment: 1,204 No. Tchrs: 47
 Principal: Rodney Shaw
 Asst. Principal: Christopher Titus
 Asst. Principal: Amber Zdunich
 E-mail: rodney.shaw@jordan.k12.ut.us

14-406 7-9
JOEL P. JENSEN MIDDLE SCHOOL*
 8105 S 3200 W, West Jordan 84088
 Telephone: 801-412-2850 Fax: 801-412-2875
 Enrollment: 841 No. Tchrs: 33
 Principal: G. Norma Villar
 Asst. Principal: Kelly Tauteoli
 Asst. Principal: Sheldon Russell
 E-mail: norma.villar@jordan.k12.ut.us

14-409 7-9
OQUIRRH HILLS MIDDLE SCHOOL*
 12949 S 2700 W, Riverton 84065
 Telephone: 801-412-2350 Fax: 801-412-2370
 Enrollment: 1,028 No. Tchrs: 44
 Principal: Joanne Mattes
 Asst. Principal: Jennifer Jensen
 Asst. Principal: James Marsh
 E-mail: joanne.mattes@jordan.k12.ut.us

14-415 7-9
SOUTH HILLS MIDDLE SCHOOL*
 13508 S 4000 W, Riverton 84065
 Telephone: 801-412-2400 Fax: 801-412-2430
 Enrollment: 1,059 No. Tchrs: 42
 Principal: Janette Milano
 Asst. Principal: Dixie Crowther
 Asst. Principal: Mark Stanley
 E-mail: janette.milano@jordan.k12.ut.us

14-411 7-9
SOUTH JORDAN MIDDLE SCHOOL*
 10245 S 2700 W, South Jordan 84095
 Telephone: 801-412-2900 Fax: 801-412-2930
 Enrollment: 1,482 No. Tchrs: 58
 Principal: Diana Kline
 Asst. Principal: Robert Kertesz
 Asst. Principal: Shawn McLeod
 E-mail: diana.kline@jordan.k12.ut.us

14-416 7-9
SUNSET RIDGE MIDDLE SCHOOL*
 6881 W 8200 S, West Jordan 84088
 Telephone: 801-412-2475 Fax: 801-412-2490
 Enrollment: 1,195 No. Tchrs: 46
 Principal: Catherine Jensen
 Asst. Principal: Tim Heumann
 Asst. Principal: Brian Larson
 E-mail: catherine.jensen@jordan.k12.ut.us

14-414 7-9
WEST HILLS MIDDLE SCHOOL*
 8270 S Grizzly Rd (5290 W), West Jordan 84088
 Telephone: 801-412-2300 Fax: 801-412-2327
 Enrollment: 1,144 No. Tchrs: 45
 Principal: Kim Baker
 Asst. Principal: Georgia Wing
 Asst. Principal: Jacinto Peterson
 E-mail: kim.baker@jordan.k12.ut.us

JORDAN

14-412 7-9
WEST JORDAN MIDDLE SCHOOL*
7550 S 1700 W, West Jordan 84084
Telephone: 801-412-2100 Fax: 801-412-2140
Enrollment: 976 No. Tchrs: 40
Principal: Joanne Ackerman
Asst. Principal: Melisa Lund
Asst. Principal: Travis Hamblin
E-mail: joanne.ackerman@jordan.k12.ut.us

HIGH SCHOOLS

14-704 10-12
BINGHAM HIGH SCHOOL**
2160 W 10400 S, South Jordan 84095
Telephone: 801-256-5100 Fax: 801-256-5151
Technical Center Fax: 801-256-5180
Enrollment: 2,488 No. Tchrs: 95
Principal: Tom Hicks
Asst. Principal: Dennis Edmonds
Asst. Principal: Richard Price
Asst. Principal: Michael Anderson
E-mail: tom.hicks@jordan.k12.ut.us

14-703 10-12
COPPER HILLS HIGH SCHOOL**
5445 W New Bingham Highway (7800 S),
West Jordan 84081
Telephone: 801-256-5300 Fax: 801-256-5393
Enrollment: 2,111 No. Tchrs: 83
Principal: Todd Quarnberg
Asst. Principal: Bryan Leggat
Asst. Principal: Michael Hughes
Asst. Principal: John Vincent
E-mail: todd.quarnberg@jordan.k12.ut.us

14-741 10-12
JORDAN APPLIED TECHNOLOGY CENTER
9301 S Wight Fort Rd (3400 W), West Jordan 84088
Telephone: 801-256-5900 Fax: 801-256-5930
Enrollment: NA No. Tchrs: 10
Principal: Jason Skidmore
E-mail: jason.skidmore@jordan.k12.ut.us

14-710 10-12
RIVERTON HIGH SCHOOL**
12476 S 2700 W, Riverton 84065
Telephone: 801-256-5800 Fax: 801-256-5880
Enrollment: 2,821 No. Tchrs: 111
Principal: Brad Sorensen
Asst. Principal: Mark Halliday
Asst. Principal: Curtis Hagen
Asst. Principal: Rufine Einzinger
Asst. Principal: Gary Tingey
E-mail: brad.sorensen@rhs.jordan.k12.ut.us

14-716 10-12
VALLEY HIGH SCHOOL**
325 W 11000 S, South Jordan 84095
Telephone: 801-572-7035 Fax: 801-572-7038

JUAB

Enrollment: 531 No. Tchrs: 23
Principal: Donald Link
Asst. Principal: Sharon Jensen
Asst. Principal: Laurie Brussow
E-mail: donald.link@jordan.k12.ut.us

14-718 10-12
WEST JORDAN HIGH SCHOOL**
8136 S 2700 W, West Jordan 84088
Telephone: 801-256-5600 Fax: 801-256-5670
Enrollment: 1,804 No. Tchrs: 69
Principal: Paul Argyle
Asst. Principal: Jim Birch
Asst. Principal: Mike Kochevar
Asst. Principal: David Tilby
E-mail: paul.argyle@mail.wjhs.jordan.k12.ut.us

SPECIAL SCHOOLS

14-820
JORDAN RESOURCE CENTER
332 W Center, Midvale 84047
Telephone: 801-565-7584 Fax: 801-565-7278
Adaptive PE: 801-565-7189
Augmentative Communication: 801-565-7584
Hearing, Vision, & Orthoped. Impaired:
801-565-7186
Occupational & Physical Therapy: 801-565-7189
Enrollment: 51 No. Tchrs: 11
Principal: Julie Buckingham
E-mail: julie.buckingham@jordan.k12.ut.us

14-810
KAURI SUE HAMILTON SCHOOL
12937 S Elementary Drive (5500 W), Riverton 84065
Telephone: 801-567-8500 Fax: NA
Enrollment: NA No. Tchrs: NA
Principal: Rita Bouillon
Asst. Principal: Courney Titus
E-mail: rita.bouillon@jordan.k12.ut.us

14-802
SOUTH VALLEY SCHOOL
8400 S 1700 W, West Jordan 84088
Telephone: 801-565-7592 Fax: NA
Enrollment: 177 No. Tchrs: 15
Principal: Cindy Williams-Mitchell
E-mail: cindy.mitchell2@jordan.k12.ut.us

JUAB SCHOOL DISTRICT

346 East 600 North
Nephi, Utah 84648
Telephone: 435-623-1940 Fax: 435-623-1941
Enrollment: 2,203 Total No. Tchrs: 97
www.juab.ut.proschoolweb.com

BOARD OF EDUCATION

Brooks, Stacy Member
P.O. Box 363, Levan 84639

Hathaway, Delanie	President
266 N 500 E, Nephi	84648
Kay, Cheryl	Member
P.O. Box 141, Mona	84645
Olsen, Tracy	Member
875 E 100 S, Nephi	84648
Whitlock, Dale	Member
581 E 1450 N, Nephi	84648

802 N 650 E, Nephi	84648
Telephone: 435-623-1764	Fax: 435-623-1772
Enrollment: 656	No. Tchrs: 27
Principal: M. Richard Durbin	
Asst. Principal: Paul Messersmith	
E-mail: richard.durbin@juab.k12.ut.us	

DISTRICT STAFF

Wright, Kirk L.	Superintendent
E-mail: kirk.wright@juab.k12.ut.us	
Clark, Darin	Admin/Bus
E-mail: darin.clark@juab.k12.ut.us	
Cowan, Susan	Dir/Spec. Prog
susan.cowan@juab.k12.ut.us	
Donaldson, Boyd A.	Dir/Appl Tech
Wall, Norman B.	Supv/Trans
E-mail: norman.wall@juab.k12.ut.us	

ELEMENTARY SCHOOLS

15-110	K-6
MONA ELEMENTARY SCHOOL	
260 E 200 S, Mona	84645
Telephone: 435-623-2082	Fax: 435-623-2661
Enrollment: 300	No. Tchrs: 12
Principal: Mary Wohlforth	
E-mail: mary.wohlforth@juab.k12.ut.us	

15-114	K-6
NEBO VIEW ELEMENTARY SCHOOL	
380 E 200 N, Nephi	84648
Telephone: 435-623-1812	Fax: 435-623-5039
Enrollment: 348	No. Tchrs: 17
Principal: Steven Paulsen	
E-mail: steven.paulsen@juab.k12.ut.us	

15-112	K-6
RED CLIFF ELEMENTARY SCHOOL	
1199 South Main, Nephi	84648
Telephone: 435-623-0328	Fax: 435-623-4212
Cafeteria Telephone: 435-623-0499	
Enrollment: 553	No. Tchrs: 23
Principal: Janet Ware	
E-mail: janet.ware@juab.k12.ut.us	

JUNIOR HIGH SCHOOL

15-304	7-8
JUAB JR HIGH SCHOOL	
555 E 800 N, Nephi	84648
Telephone: 435-623-1541	Fax: 435-623-4995
Enrollment: 346	No. Tchrs: 16
Principal: Ken Rowley	
E-mail: kenneth.rowley@juab.k12.ut.us	

HIGH SCHOOL

15-704	9-12
JUAB HIGH SCHOOL**	

KANE SCHOOL DISTRICT

746 South 175 East	
Kanab, Utah 84741	
Telephone: 435-644-2555	Fax: 435-644-2509
Enrollment: 1,202	Total No. Tchrs: 70
www.kane.k12.ut.us	

BOARD OF EDUCATION

Allan, Wendy	Member
151 S Main, Kanab	84741
Chamberlain, Lex	President
P.O. Box 151, Kanab	84741
Griffiths, Terry	Member
P.O. Box 172, Orderville	84729
Houston, Joe	Member
227 N 150 E, Kanab	84741
Linton, LoRal	Vice President
745 S 175 E, Kanab	84741

DISTRICT STAFF

Johnson, Robert N.	Superintendent
E-mail: johnsonr@kanek12.org	
Glover, Jim	Tech/Testing
Heyborne, Lyle	Dir/Trans
Judd, Brent	Vocational Director
Kupfer, Chris	Spec Ed. Dir/Title I
Overas, Michele	Accounts Payable
Petersen, Jeannie	Food Service Dir/Payroll
Purvis, Betty	Sec/Records Clerk
Reese, Cary	Admin/Bus
Willardson, Kay	Work-Based Learning

ELEMENTARY SCHOOLS

16-110	K-6
BIG WATER ELEMENTARY SCHOOL	
Aaron Burr Rd, P.O. Box 410126, Big Water	84741
Telephone: 435-675-5821	Fax: 435-675-5821
Enrollment: 34	No. Tchrs: 3
Teaching Principal: Gerry Rankin	
E-mail: ranking@kanek12.org	

16-116	K-6
KANAB ELEMENTARY SCHOOL	
41 W 100 N, Kanab	84741
Telephone: 435-644-2329	Fax: 435-644-5041
Enrollment: 425	No. Tchrs: 19
Principal: Pam Aziz	
E-mail: azizp@kanek12.org	

KANE

16-130 K-6

LAKE POWELL ELEMENTARY SCHOOL

1000 Ferry Rd, P.O. Box 4345, Lake Powell 84533
 Telephone: 435-684-2268 Fax: 435-684-3821
 Enrollment: 36 No. Tchrs: 5
 Principal: Gordon J. Miller
 E-mail: millerg@kane.k12.ut.us

16-120 K-6

VALLEY ELEMENTARY SCHOOL

110 E State, P.O. Box 129, Orderville 84758
 Telephone: 435-648-2277 Fax: 435-648-2131
 Enrollment: 146 No. Tchrs: 7
 Principal: Brent Blodgett
 E-mail: blodgett@m.kane.k12.ut.us

MIDDLE SCHOOL

16-310 7-8

KANAB MIDDLE SCHOOL

690 S Cowboy Way, Kanab 84741
 Telephone: 435-644-5800 Fax: 435-644-5121
 Enrollment: 127 No. Tchrs: 7
 Principal: Doug Jacobs
 E-mail: jacobsd@m.kane.k12.ut.us

HIGH SCHOOLS

16-712 7-12

BIG WATER SCHOOL

Aaron Burr Rd, P.O. Box 410126, Big Water 84741
 Telephone: 435-675-5821 Fax: 435-675-5821
 Enrollment: 21 No. Tchrs: NA
 Teaching Principal: Gerry Rankin
 E-mail: ranking@kanek12.org

16-704 9-12

KANAB HIGH SCHOOL**

59 E Cowboy Dr, Kanab 84741
 Telephone: 435-644-5821 Fax: 435-644-5242
 Enrollment: 255 No. Tchrs: 15
 Principal: Doug Jacobs
 E-mail: jacobsd@kane.k12.ut.us

16-714 7-12

LAKE POWELL HIGH SCHOOL

1000 Ferry Rd, P.O. Box 4345, Lake Powell 84533
 Telephone: 435-684-2268 Fax: 435-684-3821
 Enrollment: 24 No. Tchrs: NA
 Teaching Principal: Gordon J. Miller
 E-mail: millerg@kane.k12.ut.us

16-708 7-12

VALLEY HIGH SCHOOL**

150 N Center, P.O. Box 128, Orderville 84758
 Telephone: 435-648-2278 Fax: 435-648-2366
 Enrollment: 134 No. Tchrs: 10
 Principal: Jim Wood
 E-mail: woodj@kanek12.org

LOGAN CITY**LOGAN CITY SCHOOL DISTRICT**

101 West Center
 Logan, Utah 84321

Telephone: 435-755-2300 Fax: 435-755-2311
 Enrollment: 5,960 Total No. Tchrs: 288
 www.loganschools.org

BOARD OF EDUCATION

Blair, James	Member
1563 E 1455 N, Logan	84341
Cooley, Kristie	Member
75 Ballard Way, Logan	84321
Duersch, Fred	President
868 N 400 E, Logan	84321
Geary, Ann	Member
259 W 1800 N, Logan	84341
Hobbs, Lynn	Vice President
254 S 200 E, Logan	84321

DISTRICT STAFF

Garrett, Marshal R.	Superintendent
E-mail: marshal.garrett@loganschools.org	
Ballard, Clark	Data/Ast. Serv. Dir/Student Services
Belnap, Marci	Special Education
Downs, Ted	Accountant
Kuresa, Susanne	HR/Services Director
Olson, Elaine	Child Nutrition & Purchasing
Williams, Robin	K-12 Edu. Serv. Dir/Adult & Comm. Ed
Woolstenhulme, Zane	Business Administrator

ELEMENTARY SCHOOLS

39-104 K-5

ADAMS ELEMENTARY SCHOOL

415 E 500 N, Logan 84321
 Telephone: 435-755-2320 Fax: 435-755-2322
 Enrollment: 386 No. Tchrs: 19
 Principal: Jed Grunig
 E-mail: jed.grunig@loganschools.org

39-110 K-5

BRIDGER ELEMENTARY SCHOOL

1261 N 400 W, Logan 84341
 Telephone: 435-755-2345 Fax: NA
 Enrollment: 556 No. Tchrs: 24
 Principal: David Long
 E-mail: david.long@loganschools.org

39-112 K-5

ELLIS ELEMENTARY SCHOOL

348 W 300 N, Logan 84321
 Telephone: 435-755-2330 Fax: 435-755-2332
 Enrollment: 405 No. Tchrs: 20
 Principal: Sue Sorenson
 E-mail: sue.sorenson@loganschools.org

39-124 K-5

HILLCREST ELEMENTARY SCHOOL

LOGAN

960 N 1400 E, Logan 84321
 Telephone: 435-755-2360 Fax: 435-755-2362
 Enrollment: 413 No. Tchrs: 20
 Principal: Eric Markworth
 E-mail: eric.markworth@loganschools.org

39-113 Pre-K

RIVERSIDE PRESCHOOL

1075 Sumac Dr, Logan 84321
 Telephone: 435-755-2337 Fax: 435-755-2342
 Enrollment: 0 No. Tchrs: 1
 Principal: Marci Belnap
 E-mail: marci.belnap@loganschools.org

39-116 1-5

WILSON ELEMENTARY SCHOOL

89 S 500 E, Logan 84321
 Telephone: 435-755-2340 Fax: 435-755-2342
 Enrollment: 538 No. Tchrs: 23
 Principal: Sundee Ware
 E-mail: sundee.ware@loganschools.org

39-120 K-5

WOODRUFF ELEMENTARY SCHOOL

950 W 600 S, Logan 84321
 Telephone: 435-755-2350 Fax: 435-755-2352
 Enrollment: 587 No. Tchrs: 24
 Principal: Daryl Guymon
 E-mail: daryl.guymon@loganschools.org

MIDDLE SCHOOL

39-404 6-8

MOUNT LOGAN MIDDLE SCHOOL**

875 N 200 E, Logan 84321
 Telephone: 435-755-2370 Fax: 435-755-2370
 Enrollment: 1,358 No. Tchrs: 69
 Principal: Mike Monson
 Asst. Principal: Douglas Beach
 Asst. Principal: James Peacock
 E-mail: mike.monson@loganschools.org

HIGH SCHOOL

39-704 9-12

LOGAN HIGH SCHOOL**

162 W 100 S, Logan 84321
 Telephone: 435-755-2380 Fax: 435-755-2387
 Enrollment: 1,615 No. Tchrs: 76
 Principal: Patt Hansen
 Asst. Principal: Dan Cox
 Asst. Principal: Kirk Allen
 E-mail: patricia.hansen@loganschools.org

SPECIAL SCHOOLS

39-708

LOGAN NORTH CAMPUS

83 S 100 W, Logan 84321
 101 W Center, Logan (Mail) 84321
 Telephone: 435-755-2393

MILLARD

Enrollment: NA No. Tchrs: 1
 Director: Patt Hansen
 Email: patricia.hansen@loganschools.org

39-710

LOGAN SOUTH CAMPUS

325 W 400 S, Logan 84321
 101 W Center, Logan (Mail) 84321
 Telephone: 435-755-2395
 Enrollment: 102 No. Tchrs: 4
 Principal: Patt Hansen
 Email: patricia.hansen@loganschools.org

MILLARD SCHOOL DISTRICT

285 East 450 North
 Delta, Utah 84624

Telephone: 435-864-1000 Fax: 435-864-5684
 Enrollment: 2,829 Total No. Tchrs: 153
 www.millard.k12.ut.us

BOARD OF EDUCATION

Draper, Ronald T. President
 155 North Center St., Delta 84624
 E-mail: ron@millardk12.org
 Huntsman, Mark A. Member
 440 North 100 East, Fillmore 84631
 E-mail: mhuntsman@sunrise_eng.com
 Kimball, Carol Vice President
 P.O. Box 142, Meadow 84644
 E-mail: carolkimball@sisna.com
 Loe, Matthew A. Member
 106 E 4500 S, Delta 84624
 E-mail: lakephilgas@yahoo.com
 Tippetts, R. Lee Member
 2180 W 4500 N, Delta 84624
 E-mail: lee@millardk12.org

DISTRICT STAFF

Taylor, David W. Superintendent
 E-mail: davet@millardk12.org
 Bassett, Scott Dir/Curr & Pupil Serv
 scott@millardk12.org
 Chapman, Kevin Dir/Tech
 kevin@millardk12.org
 Chappell, Greg Dir/Spec Ed
 greg@millardk12.org
 Christensen, Ivan Supv/Trans
 ivan@millardk12.org
 Crafts, Jean Supv/School Lunch
 jean@millardk12.org
 Dewsnap, Kendall Supv/Maint
 kendall@millardk12.org
 Griffiths, Keith T. Admin/Bus
 keith@millardk12.org
 Thompson, Teresa Dir/App Tech
 teresat@millardk12.org

MILLARD**ELEMENTARY SCHOOLS**

17-104 1-4

DELTA ELEMENTARY SCHOOL

50 N 100 E, Delta 84624
 Telephone: 435-864-5680 Fax: 435-864-5689
 Enrollment: NA No. Tchrs: NA
 Principal: David Noah
 E-mail: noah@millardk12.org

17-108 PK-K

DELTA EARLY CHILDHOOD CENTER

450 S Center, Delta 84624
 Telephone: 435-864-5670 Fax: 435-864-5679
 Enrollment: NA No. Tchrs: NA
 Administrator: Greg Chappell
 E-mail: greg@millardk12.org

17-112 K-4

FILLMORE ELEMENTARY SCHOOL

555 W 400 S, Fillmore 84631
 Telephone: 435-743-5670 Fax: 435-743-5679
 Enrollment: 388 No. Tchrs: 19
 Principal: Rhonda Harrison
 E-mail: rhonda@millardk12.org

17-120/720 K-8

GARRISON ELEMENTARY SCHOOL

P.O. Box 10, Garrison 84728
 Telephone: 435-855-2321 Fax: 435-855-2195
 Enrollment: 4 No. Tchrs: 1
 Administrator: David W. Taylor
 Head Teacher: Cecelia Phillips
 E-mail: cecelia@millardk12.org

MIDDLE SCHOOLS

17-310 5-8

DELTA MIDDLE SCHOOL

251 E 300 N, Delta 84624
 Telephone: 435-864-5660 Fax: 435-864-5669
 Enrollment: 424 No. Tchrs: 21
 Principal: David Styler
 Asst. Principal: Duane Rawlinson
 E-mail: dave@millardk12.org

17-320 5-8

FILLMORE MIDDLE SCHOOL

435 S 500 W, P.O. Box 1138, Fillmore 84631
 Telephone: 435-743-5660 Fax: 435-743-5669
 Enrollment: 293 No. Tchrs: 17
 Principal: George Richardson
 E-mail: george@millardk12.org

HIGH SCHOOLS

17-704 9-12

DELTA HIGH SCHOOL**

50 W 300 N, Delta 84624
 Telephone: 435-864-5610 Fax: 435-864-5619
 Enrollment: 601 No. Tchrs: 24

MORGAN

Principal: Dean Fowles
 Asst. Principal: Robert Fowles
 E-mail: dean@millardk12.org

17-712 9-12

ESKDALE HIGH SCHOOL**

1000 Circle Dr, Eskdale 84728
 Telephone: 435-855-2148 Fax: 435-855-2148
 Enrollment: 10 No. Tchrs: 1
 Administrator: David W. Taylor
 Head Teacher: Greg Faber
 E-mail: faber@millardk12.org

17-708 9-12

MILLARD HIGH SCHOOL**

200 W Eagle Ave, Fillmore 84631
 Telephone: 435-743-5610 Fax: 435-743-5619
 Enrollment: 305 No. Tchrs: 18
 Principal: Dennis Alldredge
 Asst. Principal: Mike Louder
 E-mail: dennis@millardk12.org

SPECIAL SCHOOL

17-715

DELTA TECHNICAL CENTER

305 E 200 N, Delta 84624
 Telephone: 435-864-5710 Fax: 435-864-5719
 Enrollment: NA No. Tchrs: 8
 Principal: Teresa Thompson
 E-mail: teresat@millardk12.org

MORGAN SCHOOL DISTRICT

240 E Young Street

P.O. Box 530

Morgan, Utah 84050

Telephone: 801-829-3411 Fax: 801-829-3531

Food Telephone: 801-829-3411

Transportation: 801-829-6015

Enrollment: 2,276 Total No. Tchrs: 107

www.morgan.k12.ut.us

BOARD OF EDUCATION

Carrigan, Neil Member

700 E 700 N, Morgan 84050

Durrant, Ken Member

P.O. Box 498, Morgan 84050

Erickson, K. Earl Member

6033 N Highland Dr, Mountain Green 84050

Galbraith, Bruce Vice President

3827 W Ember Dr., Morgan 84050

Skinner, Joey President

651 N Meadow Creek Way, Morgan 84050

DISTRICT STAFF

Wolff, Ronald Superintendent

E-mail: rwolff@morgan.k12.ut.us

MURRAY CITY

Poll, D'Lynn	Admin/Bus
Ralphs, Keith	Dir/Bldg & Grnds
Rich, Roxanne	Supv/Sch Lunch
Shope, Michael	Supv/Trans
Whitear, Laraine	Title I
Wood, Steve	Dir/Spec. Education

ELEMENTARY SCHOOLS

18-104 K-4

MORGAN ELEMENTARY SCHOOL
 344 E Young St, Morgan 84050
 Telephone: 801-829-3438 Fax: 801-829-3531
 Enrollment: 647 No. Tchrs: 31
 Principal: Laraine Whitear
 E-mail: lwhitear@morgan.k12.ut.us

18-106 K-5

MOUNTAIN GREEN ELEMENTARY SCHOOL
 6064 N Silver Leaf Drive, Mountain Green 84050
 Telephone: 801-876-3041 Fax: 801-876-3518
 Enrollment: 402 No. Tchrs: 17
 Principal: Tom McFarland
 E-mail: tmcfarland@morgan.k12.ut.us

MIDDLE SCHOOL

18-304 6-8

MORGAN MIDDLE SCHOOL
 115 E Young St, P.O. Box 470, Morgan 84050
 Telephone: 801-829-3467 Fax: 801-829-0645
 Enrollment: 523 No. Tchrs: 26
 Principal: Mike Madeo
 Asst. Principal: Terry Allen
 E-mail: mmadeo@morgan.k12.ut.us

HIGH SCHOOL

18-704 9-12

MORGAN HIGH SCHOOL**
 55 N 200 E, P.O. Box 917, Morgan 84050
 Telephone: 801-829-3418 Fax: 801-829-6553
 Enrollment: 704 No. Tchrs: 32
 Principal: Ken Adams
 Asst. Principal: Renn Hoopes
 E-mail: kadams@morgan.k12.ut.us

MURRAY CITY SCHOOL DISTRICT

147 East 5065 South
 Murray, Utah 84107
 Telephone: 801-264-7400 Fax: 801-264-7456
 Enrollment: 6,458 Total No. Tchrs: 300
 www.murrayschools.org

BOARD OF EDUCATION

Baker, Laura S.	President
5351 Kenwood Dr, Murray	84107
Huff, Mitzi	Member

MURRAY CITY

812 Lucky Clover Circle, Murray	84123
Naylor, G. Lloyd	Vice President
5320 Montrose St, Murray	84107
Pehrson, Darrell	Member
562 Kalia Cove, Murray	84123
Tuckett, Marjorie	Member
5815 Royalton Dr, Murray	84107

DISTRICT STAFF

Tranter, Richard R.	Superintendent
rtranter@murrayschools.org	
Bills, Wendy	Supv/At Risk Prog
Hirase, Steven K.	Asst Supt/Curr
Leffel, Tim	Admin/Bus
McDaniel, Rob	Dir/Per/Studt Svcs
Merrill, Gloria	Dir/ATE
O'Hara, Pat	Dir/Support Services
Pace, Rod	Supv/Bldg & Grnds
Smith, Coleen	Curr. Teacher Specialist
Trujillo, David	Supv/School Lunch

ELEMENTARY SCHOOLS

40-112 K-6

GRANT ELEMENTARY SCHOOL
 662 W 6140 S, Murray 84123
 Telephone: 801-264-7416 Fax: 801-264-7437
 Enrollment: 453 No. Tchrs: 22
 Principal: Russell Klein
 E-mail: rklein@murrayschools.org

40-116 K-6

HORIZON ELEMENTARY SCHOOL
 5180 S 700 W, Murray 84123
 Telephone: 801-264-7420 Fax: 801-264-7444
 Enrollment: 511 No. Tchrs: 25
 Principal: Martha Kupferschmidt
 E-mail: mkupferschmidt@murrayschools.org

40-120 K-6

LIBERTY ELEMENTARY SCHOOL
 140 W 6100 S, Murray 84107
 Telephone: 801-264-7424 Fax: 801-264-7449
 Enrollment: 386 No. Tchrs: 19
 Principal: Connie Amos
 E-mail: camos@murrayschools.org

40-128 K-6

LONGVIEW ELEMENTARY SCHOOL
 6240 Longview Dr (560 E), Murray 84107
 Telephone: 801-264-7428 Fax: 801-264-7452
 Enrollment: 451 No. Tchrs: 22
 Principal: Andy Forsyth
 E-mail: aforsyth@murrayschools.org

40-124 K-6

MCMILLAN ELEMENTARY SCHOOL
 315 E 5900 S, Murray 84107
 Telephone: 801-264-7430 Fax: 801-264-7451
 Enrollment: 473 No. Tchrs: 21

NEBO

Principal: Connie Buckner
E-mail: cbuckner@murrayschools.org

40-129 K-6

PARKSIDE ELEMENTARY SCHOOL
5175 S 495 E, Murray 84107
Telephone: 801-264-7434 Fax: 801-264-7453
Enrollment: 541 No. Tchrs: 25
Principal: Jennifer Kranz
E-mail: jkranz@murrayschools.org

40-130 K-6

VIEWMONT ELEMENTARY SCHOOL
745 W 5720 S, Murray 84123
Telephone: 801-264-7438 Fax: 801-264-7454
Enrollment: 531 No. Tchrs: 25
Principal: Darren Dean
E-mail: ddean@murrayschools.org

JUNIOR HIGH SCHOOLS

40-404 7-9

HILLCREST JR HIGH SCHOOL*
126 E 5300 S, Murray 84107
Telephone: 801-264-7442 Fax: 801-263-4820
Enrollment: 778 No. Tchrs: 32
Principal: Jennifer Covington
Asst. Principal: Scott Wihongi
E-mail: jcovington@murrayschools.org

40-412 7-9

RIVERVIEW JR HIGH SCHOOL*
751 W Tripp Ln, Murray 84123
Telephone: 801-264-7446 Fax: 801-264-7458
Enrollment: 749 No. Tchrs: 34
Principal: David Dunn
Asst. Principal: Jim Bouwman
E-mail: ddunn@murrayschools.org

HIGH SCHOOL

40-704 10-12

MURRAY HIGH SCHOOL**
5440 S State St, Murray 84107
Telephone: 801-264-7460 Fax: 801-264-7499
Enrollment: 1,566 No. Tchrs: 70
Principal: Scott Bushnell
Asst. Principal: Dolph Church
Asst. Principal: Debbie Sorensen
E-mail: sbushnell@murrayschools.org

NEBO SCHOOL DISTRICT

350 South Main
Spanish Fork, Utah 84660
Telephone: 801-354-7400 Fax: 801-798-4010
Enrollment: 27,592 Total No. Tchrs: 1,161
www.nebo.edu

NEBO

BOARD OF EDUCATION

Allan, J. Collin	Member
460 W 1600 S, Mapleton	84664
Boothe, Randy	Member
935 E 1160 S, Spanish Fork	84660
Oldroyd, Rod	Member
348 S 100 E, Springville	84663
Riley, Christine	Member
450 Apple Lane, Payson	84651
Rowley, Dean	President
526 S 170 W, Springville	84663
Swenson, Debbie	Member
16 W Apple Blossom Way, Salem	84653
Tischner, K. L.	Member
118 W Main Street, Santaquin	84655

DISTRICT STAFF

Sorensen, Chris	Superintendent
E-mail: chris.sorensen@nebo.edu	
Call, Nedra M.	Dir/Curric
Carter, Steve	Building Official
Gledhill, Matt	Supv/Maintenance
Gneiting, Dave	Risk Mgmt
Jones, J. Lynn	Dir/Spec. Ed/Fed Programs
Maughan, Steve	Dir/Oper
Mecham, Lynn	Supv/Trans
Mosher, Al	Dir/Human Resources
Nielsen, Rick	Assistant Superintendent
Olsen, Tracy	Admin/Bus
Park, Reed	Legal Counsel
Quackenbush, Barbara	Coord/Pupil Serv
Vest, Bill	Supv/Sch Foods
Warren, Julie	Director/Elementary
Webb, John	District Policy/504 Coor
Wilson, Scott	Dir/Sec. Ed

ELEMENTARY SCHOOLS

19-100 K-6

ART CITY ELEMENTARY SCHOOL
121 N 900 E, Springville 84663
Telephone: 801-489-2820 Fax: 801-489-6042
Cafeteria Telephone: 801-489-2822
Enrollment: 703 No. Tchrs: 26
Principal: David Rowe
E-mail: dave.rowe@nebo.edu

19-104 K-5

BARNETT ELEMENTARY SCHOOL
456 N 300 E, Payson 84651
Telephone: 801-465-6000 Fax: 801-465-6001
Cafeteria Telephone: 801-465-6002
Enrollment: 730 No. Tchrs: 29
Principal: Ryan Pitcher
E-mail: ryan.pitcher@nebo.edu

19-108 K-5

BROCKBANK ELEMENTARY SCHOOL
340 W 500 N, Spanish Fork 84660

NEBO

Telephone: 801-798-4025 Fax: 801-798-4026
 Cafeteria Telephone: 801-798-4027
 Enrollment: 549 No. Tchrs: 23
 Principal: Alison Hansen
 E-mail: alison.hansen@nebo.edu

19-112 K-6

BROOKSIDE ELEMENTARY SCHOOL

485 S 200 E, Springville 84663
 Telephone: 801-489-2830 Fax: 801-489-2834
 Cafeteria Telephone: 801-489-2832
 Enrollment: 663 No. Tchrs: 29
 Principal: DeAnn Nielsen
 E-mail: deann.nielsen@nebo.edu

19-116 K-5

CANYON ELEMENTARY SCHOOL

1492 E 1240 S, Spanish Fork 84660
 Telephone: 801-798-4610 Fax: 801-798-3493
 Cafeteria Telephone: 801-798-4626
 Enrollment: 729 No. Tchrs: 27
 Principal: Dave Harlan
 E-mail: dave.harlan@nebo.edu

19-118 K-6

CHERRY CREEK ELEMENTARY SCHOOL

485 S 200 E, Springville 84663
 Telephone: 801-489-2810 Fax: NA
 Cafeteria Telephone: NA
 Enrollment: 559 No. Tchrs: 25
 Principal: Mark Balzotti
 E-mail: mark.balzotti@nebo.edu

19-119 K-5

EAST MEADOWS ELEMENTARY SCHOOL

1287 S 2130 E, Spanish Fork 84660
 Telephone: 801-798-4015 Fax: NA
 Cafeteria Telephone: NA
 Enrollment: 709 No. Tchrs: 28
 Principal: Dwight Liddiard
 E-mail: dwight.liddiard@nebo.edu

19-121 K-5

FOOTHILLS ELEMENTARY SCHOOL

412 S 810 E, Salem 84653
 Telephone: 801-423-9172 Fax: NA
 Cafeteria Telephone: NA
 Enrollment: 607 No. Tchrs: 24
 Principal: Ed Schollenberger
 E-mail: ed.schollenberger@nebo.edu

19-120/305 K-7

GOSHEN ELEMENTARY SCHOOL

60 N Center, Goshen 84633
 Telephone: 801-667-3361 Fax: 801-667-3374
 Cafeteria Telephone: 801-667-3476
 Enrollment: 392 No. Tchrs: 19
 Principal: James Welburn
 E-mail: jim.welburn@nebo.edu

NEBO

19-130 K-6

HOBBLE CREEK ELEMENTARY SCHOOL

1145 E 1200 N, Mapleton 84664
 Telephone: 801-489-2863 Fax: 801-489-2868
 Cafeteria Telephone: 801-489-2878
 Enrollment: 689 No. Tchrs: 27
 Principal: Garth Bird
 E-mail: garth.bird@nebo.edu

19-136 K-5

LARSEN ELEMENTARY SCHOOL

1175 E Flonette Dr, Spanish Fork 84660
 Telephone: 801-798-4035 Fax: 801-798-4036
 Cafeteria Telephone: 801-798-4038
 Enrollment: 570 No. Tchrs: 21
 Principal: Michael Johnson
 E-mail: michael.johnson@nebo.edu

19-140 K-6

MAPLETON ELEMENTARY SCHOOL

120 W Maple, Mapleton 84664
 Telephone: 801-489-2850 Fax: 801-489-2887
 Cafeteria Telephone: 801-489-2853
 Enrollment: 787 No. Tchrs: 28
 Principal: Celeste Gledhill
 E-mail: celeste.gledhill@nebo.edu

19-142 K-5

MT. LOAFER ELEMENTARY SCHOOL

1025 S 250 W, Salem 84653
 Telephone: 801-423-2705 Fax: 801-423-3593
 Enrollment: 476 No. Tchrs: 19
 Principal: Alicia Rudd
 E-mail: alicia.rudd@nebo.edu

19-143 K-5

ORCHARD HILLS ELEMENTARY SCHOOL

148 E 610 S, Santaquin 84655
 Telephone: 801-754-3237 Fax: NA
 Cafeteria Telephone: NA
 Enrollment: 687 No. Tchrs: 26
 Principal: Kim Barlow
 E-mail: kim.barlow@nebo.edu

19-144 K-5

PARK ELEMENTARY SCHOOL

90 N 600 E, Spanish Fork 84660
 Telephone: 801-798-4045 Fax: 801-798-4046
 Cafeteria Telephone: 801-798-4047
 Enrollment: 502 No. Tchrs: 23
 Principal: Rob Keddington
 E-mail: rob.keddington@nebo.edu

19-148 K-5

PARK VIEW ELEMENTARY SCHOOL

360 S 100 E, Payson 84651
 Telephone: 801-465-6010 Fax: 801-465-6011
 Cafeteria Telephone: 801-465-6012
 Enrollment: 523 No. Tchrs: 21
 Principal: Kristie Nevins
 E-mail: kristie.nevins@nebo.edu

NEBO

19-156 K-5

REES ELEMENTARY SCHOOL

574 N Rees Ave, Spanish Fork 84660
 Telephone: 801-798-4055 Fax: 801-798-4056
 Cafeteria Telephone: 801-798-4058
 Enrollment: 666 No. Tchrs: 29
 Principal: Mike Larsen
 E-mail: mike.larsen@nebo.edu

19-159 K-6

RIVER VIEW ELEMENTARY SCHOOL

628 S West Park Drive, Spanish Fork 84660
 Telephone: 801-798-4050 Fax: 801-798-4051
 Enrollment: 742 No. Tchrs: 29
 Principal: Sandra Jarvis
 E-mail: sandra.jarvis@nebo.edu

19-160 K-6

SAGE CREEK ELEMENTARY SCHOOL

1050 S 700 E, Springville 84663
 Telephone: 801-489-2860 Fax: 801-489-2865
 Cafeteria Telephone: 801-489-2862
 Enrollment: 760 No. Tchrs: 30
 Principal: Natalie Call
 E-mail: natalie.call@nebo.edu

19-164 K-5

SALEM ELEMENTARY SCHOOL

140 W 100 S, Salem 84653
 Telephone: 801-423-1182 Fax: 801-423-2746
 Cafeteria Telephone: 801-423-1552
 Enrollment: 432 No. Tchrs: 19
 Principal: Kenneth Van Ausdal
 E-mail: ken.vanausdal@nebo.edu

19-168 K-5

SANTAQUIN ELEMENTARY SCHOOL

25 S 400 W, Santaquin 84655
 Telephone: 801-754-3611 Fax: 801-754-3612
 Cafeteria Telephone: 801-754-5224
 Enrollment: 548 No. Tchrs: 25
 Principal: Chad Argyle
 E-mail: chad.argyle@nebo.edu

19-170 K-5

SPANISH OAKS ELEMENTARY SCHOOL

2701 E Canyon Crest Dr, Spanish Fork 84660
 Telephone: 801-798-7411 Fax: 801-794-2845
 Cafeteria Telephone: 801-794-3662
 Enrollment: 887 No. Tchrs: 32
 Principal: Susan Huff
 E-mail: susan.huff@nebo.edu

19-171 K-5

SPRING LAKE ELEMENTARY SCHOOL

1750 S 500 W, Payson 84651
 Telephone: 801-465-6070 Fax: 801-465-6075
 Cafeteria Telephone: 801-465-6058
 Enrollment: 688 No. Tchrs: 26
 Principal: Spencer Sainsbury
 E-mail: spencer.sainsbury@nebo.edu

NEBO

19-172 K-5

TAYLOR ELEMENTARY SCHOOL

40 S 500 W, Payson 84651
 Telephone: 801-465-6050 Fax: 801-465-6039
 Cafeteria Telephone: 801-465-6055
 Enrollment: 371 No. Tchrs: 17
 Principal: Frank Daybell
 E-mail: frank.daybell@nebo.edu

19-180 K-6

WESTSIDE ELEMENTARY SCHOOL

740 W Center, Springville 84663
 Telephone: 801-489-2800 Fax: 801-489-2825
 Cafeteria Telephone: 801-489-2803
 Enrollment: 706 No. Tchrs: 32
 Principal: Sara Matis
 E-mail: sara.matis@nebo.edu

19-184 K-5

WILSON ELEMENTARY SCHOOL

590 W 500 S, Payson 84651
 Telephone: 801-465-6060 Fax: 801-465-6068
 Cafeteria Telephone: 801-465-6063
 Enrollment: 558 No. Tchrs: 25
 Principal: Ron Penrod
 E-mail: ron.penrod@nebo.edu

JUNIOR HIGH SCHOOLS

19-320 6-7

DIAMOND FORK JR. HIGH SCHOOL

50 N 900 E, Spanish Fork 84660
 Telephone: 801-798-4052 Fax: 801-798-4098
 Cafeteria Telephone: 801-798-4074
 Enrollment: 1,116 No. Tchrs: 41
 Principal: Troy Peterson
 Asst. Principal: Peter Fawson
 E-mail: troy.peterson@nebo.edu

19-310 6-7

MT. NEBO JR HIGH SCHOOL

851 W 450 S, Payson 84651
 Telephone: 801-465-6040 Fax: 801-465-6045
 Cafeteria Telephone: 801-465-6043
 Enrollment: 831 No. Tchrs: 35
 Principal: Kaye Isakson
 Asst. Principal: Ken Nielsen
 E-mail: kaye.isakson@nebo.edu

19-406 7-9

MAPLETON JR HIGH SCHOOL

362 E 1200 N, Mapleton 84664
 Telephone: 801-489-2892 Fax: 801-489-2899
 Cafeteria Telephone: NA
 Enrollment: 1,001 No. Tchrs: 35
 Principal: Suzanne Kimball
 Asst. Principal: Scott Johnson
 E-mail: suzanne.kimball@nebo.edu

19-408 8-9

PAYSON JR HIGH SCHOOL*

NEBO

1025 S Highway 6, Payson 84651
 Telephone: 801-465-6015 Fax: 801-465-6023
 Cafeteria Telephone: 801-465-6019
 Enrollment: 953 No. Tchrs: 39
 Principal: Carl Swenson
 Asst. Principal: Ryan McGuire
 E-mail: carl.swenson@nebo.edu

19-420 8-9

SPANISH FORK JR HIGH SCHOOL*

600 S 820 E, Spanish Fork 84660
 Telephone: 801-798-4075 Fax: 801-798-4097
 Cafeteria Telephone: 801-798-4080
 Enrollment: 1,099 No. Tchrs: 48
 Principal: Robert Fleming
 Asst. Principal: Mark Bake
 E-mail: robert.fleming@nebo.edu

19-424 7-9

SPRINGVILLE JR HIGH SCHOOL*

165 S 700 E, Springville 84663
 Telephone: 801-489-2880 Fax: 801-489-2825
 Cafeteria Telephone: 801-489-2881
 Enrollment: 883 No. Tchrs: 35
 Principal: Darrell Rolfe
 Asst. Principal: David Knudsen
 E-mail: darrell.rolfe@nebo.edu

HIGH SCHOOLS

19-702 10-12

MAPLE MOUNTAIN HIGH SCHOOL**

51 N 2550 E, Spanish Fork 84660
 Telephone: 801-794-6740 Fax: 801-794-6744
 Cafeteria Telephone: NA
 Enrollment: NA No. Tchrs: NA
 Principal: John Penrod
 Asst. Principal: RaShel Tingey
 Asst. Principal: Alan Ashton
 E-mail: john.penrod@nebo.edu

19-704 10-12

PAYSON HIGH SCHOOL**

1050 S Main, Payson 84651
 Telephone: 801-465-6025 Fax: 801-465-6067
 Cafeteria Telephone: 801-465-6034
 Enrollment: 1,072 No. Tchrs: 51
 Principal: Bart Perry
 Asst. Principal: Ben Ford
 Asst. Principal: Brett White
 E-mail: bart.perry@nebo.edu

19-706 10-12

SALEM HILLS HIGH SCHOOL**

150 N Skyhawk Blvd., Salem 84653
 Telephone: 801-423-3200 Fax: 801-423-3206
 Enrollment: 946 No. Tchrs: 38
 Principal: Ann Anderson
 Asst. Principal: Troy Bohling
 Asst. Principal: Brenda Burr
 E-mail: ann.anderson@nebo.edu

NORTH SANPETE

19-708 10-12

SPANISH FORK HIGH SCHOOL**

99 N 300 W, Spanish Fork 84660
 Telephone: 801-798-4060 Fax: 801-798-4067
 Cafeteria Telephone: 801-798-4066
 Enrollment: 1,467 No. Tchrs: 66
 Principal: Dave McKee
 Asst. Principal: Reese Brunson
 Asst. Principal: Steve Dudley
 E-mail: dave.mckee@nebo.edu

19-712 10-12

SPRINGVILLE HIGH SCHOOL**

1205 E 900 S, Springville 84663
 Telephone: 801-489-2870 Fax: 801-489-2806
 Cafeteria Telephone: 801-489-2876
 Enrollment: 1,565 No. Tchrs: 66
 Principal: John DeGraffenried
 Asst. Principal: Mike Brown
 Asst. Principal: Brian Thorne
 E-mail: john.degraffenried@nebo.edu

SPECIAL SCHOOLS

19-720 9-12

LANDMARK HIGH SCHOOL**

612 S Main, Spanish Fork 84660
 Telephone: 801-798-4030 Fax: 801-798-4044
 Enrollment: 316 No. Tchrs: 16
 Principal: Joe Kelly
 Asst. Principal: Scott Carson
 E-mail: joe.kelly@nebo.edu

19-750 9-12

LEGACY SCHOOL

105 S 400 E, Springville 84660
 Telephone: 801-489-2840 Fax: 801-489-2808
 Enrollment: 33 No. Tchrs: 3
 Program Manager: Susan Boothe
 E-mail: susan.boothe@nebo.edu

19-640

OAKRIDGE SCHOOL

780 S 1350 E, Springville 84663
 Telephone: 801-491-2165 Fax: 801-491-2853
 Enrollment: 26 No. Tchrs: 3
 Principal: Richard Kay
 E-mail: richard.kay@nebo.edu

NORTH SANPETE SCHOOL DISTRICT

220 East 700 South

Mt. Pleasant, Utah 84647

Telephone: 435-462-2485 Fax: 435-462-2480

Enrollment: 2,329 Total No. Tchrs: 127

www.nsanpete.k12.ut.us

BOARD OF EDUCATION

Bailey, Greg President
 P.O. Box 298, Fountain Green 84632

NORTH SANPETE

Brotherson, Richard	Member
1485 S Hwy 117, Mt. Pleasant	84647
Garlick, Robert	Vice President
RR1 Box 56, Fairview	84629
Green, Daniel	Member
570 N 200 E, Moroni	84648
Olmstead, Brian	Member
P.O. Box 363, Spring City	84647

DISTRICT STAFF

Syme, Courtney	Superintendent
E-mail: courtney.syme@nsanpete.k12.ut.us	
Christensen, Claudia	Purchasing
Donaldson, Boyd	Dir/Appl Tech
Hansen, Tod	Supv/Maint
Johansen, Darin	Admin/Bus
Jorgensen, Tammy	Supv/Sch Lunch
Keisel, Leslie	Assistant Superintendent
Sagers, Dallan	Asst Supv/Trans/Mech
Smith, Patricia	Speech/Hearing
Snijman, Susan	Spec Ed

ELEMENTARY SCHOOLS

20-104 K-6

FAIRVIEW ELEMENTARY SCHOOL

RR 1, Box 30, Fairview	84629
Telephone: 435-427-9204	Fax: 435-427-9201
Enrollment: 262	No. Tchrs: 14
Principal: John Allan	
E-mail: john.allan@nsanpete.k12.ut.us	

20-108 K-6

FOUNTAIN GREEN ELEMENTARY SCHOOL

395 W 100 S, P.O. Box 38, Fountain Green	84632
Telephone: 435-445-3316	Fax: 435-445-3305
Enrollment: 164	No. Tchrs: 7
Teaching Principal: Darrell White	
E-mail: darrell.white@nsanpete.k12.ut.us	

20-116 K-6

MORONI ELEMENTARY SCHOOL

98 N 200 W, P.O. Box 279 Moroni	84646
Telephone: 435-436-8291	Fax: 435-436-8401
Enrollment: 327	No. Tchrs: 17
Principal: Richard Squire	
E-mail: richard.squire@nsanpete.k12.ut.us	

20-112 K-6

MT. PLEASANT ELEMENTARY SCHOOL

55 E 100 S, Mt. Pleasant	84647
Telephone: 435-462-2077	Fax: 435-462-3608
Enrollment: 416	No. Tchrs: 19
Principal: Rena Orton	
E-mail: rena.orton@nsanpete.k12.ut.us	

20-120 K-6

SPRING CITY ELEMENTARY SCHOOL

100 N 453 E, P.O. Box 159, Spring City	84662
Telephone: 435-462-2169	Fax: 435-462-3445

NORTH SUMMIT

Enrollment: 120	No. Tchrs: 7
Teaching Principal: John Thomas	
E-mail: john.thomas@nsanpete.k12.ut.us	

MIDDLE SCHOOL

20-404 7-8

NORTH SANPETE MIDDLE SCHOOL

655 E 100 S, P.O. Box 307, Moroni	84646
Telephone: 435-436-8206	Fax: 435-436-8208
Enrollment: 340	No. Tchrs: 20
Principal: Randy Shelley	
E-mail: randy.shelley@nsanpete.k12.ut.us	

HIGH SCHOOL

20-704 9-12

NORTH SANPETE HIGH SCHOOL**

390 E 700 S, Mt. Pleasant	84647
Telephone: 435-462-2452	Fax: 435-462-3112
Enrollment: 700	No. Tchrs: 32
Principal: James Bowles	
Asst. Principal: Jason Strate	
E-mail: james.bowles@nsanpete.k12.ut.us	

NORTH SUMMIT SCHOOL DISTRICT

Box 497	
Coalville, Utah 84017-0497	
Telephone: 435-336-5654	Fax: 435-336-2401
Enrollment: 988	Total No. Tchrs: 56
www.nsummit.k12.ut.us	

BOARD OF EDUCATION

Geary, Phil	Member
Box 434, Coalville	84017
Jenkins, Steve	Member
1280 S Hoytsville Rd, Hoytsville	84017
Marsh, Mark	Member
Box 635, Coalville	84017
Ovard, Arlin	Member
Box 192, Henefer	84033
Williams, Vern	Member
2034 SE Wanship Road, Wanship	84017

DISTRICT STAFF

Carlsen, Steve	Superintendent
E-mail: scarlsen@nsummit.k12.ut.us	
Jones, Cheryl P.	Supv/Sch Lunch
Maxwell, Ray	Supv/Trans/Bldgs & Grnds
Smith, Rex	Admin/Bus

ELEMENTARY SCHOOL

21-110 K-4

NORTH SUMMIT ELEMENTARY SCHOOL

Box 497, Coalville	84017-0497
--------------------	------------

OGDEN CITY

Telephone: 435-336-2101 Fax: 435-336-2064
 Enrollment: 378 No. Tchrs: 20
 Principal: Lori O'Connor
 E-mail: loconnor@nsummit.org

MIDDLE SCHOOL

21-304 5-8
NORTH SUMMIT MIDDLE SCHOOL
 Box 497, Coalville 84017-0497
 Telephone: 435-336-5678 Fax: 435-336-4474
 Enrollment: 285 No. Tchrs: 17
 Principal: Wade Murdock
 E-mail: wurdock@nsummit.org

HIGH SCHOOL

21-704 9-12
NORTH SUMMIT HIGH SCHOOL**
 Box 497, Coalville 84017-0497
 Telephone: 435-336-5656 Fax: 435-336-0309
 Enrollment: 325 No. Tchrs: 18
 Principal: Jerre Holmes
 Asst. Principal: Brett Richins
 E-mail: jholmes@nsummit.k12.ut.us

OGDEN CITY SCHOOL DISTRICT

1950 Monroe Blvd
 Ogden, Utah 84401
 Telephone: 801-737-7300 Fax: 801-627-7654
 Enrollment: 12,884 Total No. Tchrs: 550
 www.ogdensd.org

BOARD OF EDUCATION

Belnap, Don	Member
3220 Monroe, Ogden	84403
Harris, Jeff	Member
102 W 500 S, Ogden	84404
Noorda, Rick	Member
1075 12th St, Ogden	84401
Smith, Brad	Member
2460 Taylor Avenue	84401
Story, Shane	Member
2750 Christensen, Ogden	84401
Wilson, Joyce	Member
979 27th Street, Ogden	84401
Zundel, Jennifer	Member
860 N Jackson Ave, Ogden	84404

DISTRICT STAFF

Zabriskie, Noel	Superintendent
E-mail: zabriskien@ogdensd.org	
Adams, DiAnne	Spec Ed
Corby, Donna	Community Relations
Crawford, Ken	Athletic Director
Hart, Eugene	Admin/Bus
Lewis, Greg	Curriculum

OGDEN CITY

Moore, Rich	Elementary Education
Penland, Bruce	Secondary Education
Reed, Gary	Sch Foods/Purch
Ruffier, Brenda	Human Resources
Spencer, Reed	Elementary Education
Thissen, Amy	Benefits Specialist
Thompson, Don	Student Data/Tech
Torman, Steven	Operations & Grounds

ELEMENTARY SCHOOLS

37-104 K-6
BONNEVILLE ELEMENTARY SCHOOL
 490 Gramercy Ave, Ogden 84404
 Telephone: 801-737-8900 Fax: 801-627-7681
 Enrollment: 509 No. Tchrs: 19
 Principal: Jay Seese
 E-mail: seesej@ogdensd.org

37-108 K-6
DEE ELEMENTARY SCHOOL
 550 22nd Street, Ogden 84401
 Telephone: 801-737-8100 Fax: 801-625-1165
 Enrollment: 471 No. Tchrs: 22
 Principal: Scott Robertson
 E-mail: robertsons@ogdensd.org

37-112 K-6
GRAMERCY ELEMENTARY SCHOOL
 1270 Gramercy Ave, Ogden 84404
 Telephone: 801-737-7500 Fax: 801-625-8795
 Enrollment: 597 No. Tchrs: 25
 Principal: Becky Hale
 E-mail: haleb@ogdensd.org

37-120 K-6
HERITAGE ELEMENTARY SCHOOL
 373 S 150 W, Ogden 84404
 Telephone: 801-737-8000 Fax: NA
 Enrollment: 872 No. Tchrs: 34
 Principal: Sandy Coroles
 E-mail: coroles@ogdensd.org

37-124 K-6
HILLCREST ELEMENTARY SCHOOL
 130 N Eccles Ave, Ogden 84404
 Telephone: 801-737-7550 Fax: 801-334-4411
 Enrollment: 573 No. Tchrs: 24
 Principal: Lynae Butler
 E-mail: butlerl@ogdensd.org

37-132 K-6
HORACE MANN ELEMENTARY SCHOOL
 1300 9th Street, Ogden 84404
 Telephone: 801-737-7600 Fax: 801-627-7694
 Enrollment: 535 No. Tchrs: 21
 Principal: Linda Brown
 E-mail: brownl@ogdensd.org

37-140 K-6
LINCOLN ELEMENTARY SCHOOL

OGDEN CITY

1235 N Canfield, Ogden 84404
 Telephone: 801-737-7650 Fax: 801-625-8816
 Enrollment: 630 No. Tchrs: 24
 Principal: Cheryl Rankin
 E-mail: rankinc@ogdensd.org

37-152 K-6
JAMES A. MADISON ELEMENTARY SCHOOL
 2563 Monroe Ogden 84401
 Telephone: 801-737-8200 Fax: 801-627-7606
 Enrollment: 702 No. Tchrs: 30
 Principal: Ross Lunceford
 E-mail: luncefordr@ogdensd.org

37-164 K-6
ODYSSEY ELEMENTARY SCHOOL
 375 Goddard Street, Ogden 84403
 Telephone: 801-737-8400 Fax: 801-737-8511
 Enrollment: 650 No. Tchrs: 29
 Principal: Charlotte Parry
 E-mail: parryc@ogdensd.org

37-168 K-6
POLK ELEMENTARY SCHOOL
 2615 Polk Ave, Ogden 84401
 Telephone: 801-737-8300 Fax: 801-625-8829
 Enrollment: 634 No. Tchrs: 24
 Principal: Jeanne Clifton
 E-mail: cliftonj@ogdensd.org

37-174 K-6
SHADOW VALLEY ELEMENTARY SCHOOL
 4911 S 1500 E, Ogden 84403
 Telephone: 801-737-8150 Fax: NA
 Enrollment: NA No. Tchrs: NA
 Principal: Leanne Rich
 E-mail: richl@ogdensd.org

37-180 K-6
THOMAS O. SMITH ELEMENTARY SCHOOL
 3295 Gramercy Ave, Ogden 84403
 Telephone: 801-737-8350 Fax: 801-627-7660
 Enrollment: 613 No. Tchrs: 25
 Principal: Misti Young
 E-mail: youngmi@ogdensd.org

37-184 K-6
WASATCH ELEMENTARY SCHOOL
 3370 Polk Ave, Ogden 84403
 Telephone: 801-737-8450 Fax: 801-627-7685
 Enrollment: 398 No. Tchrs: 17
 Principal: Suzanne Bolar
 E-mail: bolars@ogdensd.org

JUNIOR HIGH SCHOOLS

37-410 7-9
HIGHLAND JR HIGH SCHOOL
 325 Gramercy Ave, Ogden 84404
 Telephone: 801-737-7700 Fax: 801-625-8860

OGDEN CITY

Enrollment: 869 No. Tchrs: 36
 Principal: Tim Peters
 Asst. Principal: Steve Barker
 E-mail: peterst@ogdensd.org

37-412 7-9
MOUND FORT JR HIGH SCHOOL
 1400 Mound Fort Dr, Ogden 84404
 Telephone: 801-737-7800 Fax: 801-625-8993
 Enrollment: 827 No. Tchrs: 35
 Principal: Kevin Kuykendall
 Asst. Principal: Richard Wosnick
 E-mail: kuykendalk@ogdensd.org

37-416 7-9
MOUNT OGDEN JR HIGH SCHOOL
 3260 Harrison Blvd, Ogden 84403
 Telephone: 801-737-8600 Fax: 801-627-7641
 Enrollment: 918 No. Tchrs: 41
 Principal: Trevor Wilson
 Asst. Principal: Clyde Moore
 E-mail: wilson@ogdensd.org

HIGH SCHOOLS

37-704 10-12
BEN LOMOND HIGH SCHOOL**
 800 Jackson Ave, Ogden 84404
 Telephone: 801-737-7900 Fax: 801-625-1138
 Enrollment: 1,009 No. Tchrs: 44
 Principal: Ben Smith
 Asst. Principal: Peggy Dooling-Baker
 Asst. Principal: Ed Morris
 E-mail: smithb@ogdensd.org

37-708 10-12
OGDEN HIGH SCHOOL**
 2828 Harrison Blvd, Ogden 84403
 Telephone: 801-737-8673 Fax: 801-392-7338
 Enrollment: 1,090 No. Tchrs: 42
 Principal: Sondra Jolovich-Motes
 Asst. Principal: Dale Wilkensen
 Asst. Principal: Don Mendenhall
 E-mail: jmotess@ogdensd.org

SPECIAL SCHOOLS

ADULT EDUCATION
 455 28th Street, Ogden 84401
 Telephone: 801-737-7458 Fax: NA
 Enrollment: NA No. Tchrs: NA
 Principal: Lana Dean
 E-mail: deanl@ogdensd.org

37-740 7-12
MILL CREEK YOUTH CENTER
 790 W 12th Street, Ogden 84404
 Telephone: 801-625-8775 Fax: 801-625-1104
 Enrollment: 53 No. Tchrs: 10
 Principal: Lana Dean
 E-mail: deanl@ogdensd.org

PARK CITY

37-760

OBSERVATION AND ASSESSMENT CENTER

145 N Monroe Blvd, Ogden 84404
Telephone: 801-625-8777 Fax: NA
Enrollment: 17 No. Tchrs: 2
Principal: Lana Dean
E-mail: deanl@ogdensd.org

37-730/735

WASHINGTON HIGH SCHOOL**

956 20th St, Ogden 84401
Telephone: 801-737-7400 Fax: 801-625-1171
Enrollment: 275 No. Tchrs: 9
Principal: Lana Dean
Asst. Principal: Eulogio Alejandro
E-mail: deanl@ogdensd.org

PARK CITY SCHOOL DISTRICT

2700 Kearns Blvd
Park City, Utah 84060
Telephone: 435-645-5600 Fax: 435-645-5609
Enrollment: 4,477 Total No. Tchrs: 255
www.pcschools.us

BOARD OF EDUCATION

Boyle, Michael Vice President 84098
P.O. Box 981472
Bransford, Anne Member 84098
P.O. Box 680398, Park City
Carson, Kim President 84098
8834 Highfield Rd, Park City
Hickey, Maurice Member 84060
P.O. Box 1404 Drive, Park City
Kirchenheiter, Lisa Member 84098
5064 N East Meadows Drive, Park City

DISTRICT STAFF

Timothy, Ray Superintendent
E-mail: rtimothy@pcschools.us
Britton, Kathleen Supv/Food Serv
Chaston, Brent Dir/Transportation
Gardner, Lori Dir/Curr/Inst
Jones, Janice App Tech/Alt Ed
Kingdon, Kevin Purchasing
McConnell, Tim Dir/HR
Murphy, Patty Admin/Bus/Tech
Oliver, Steve Dir/Maint & Grnds
Tukuafu, Judy Comm. Ed
Van Gorder, Tom Dir/Stud Serv

ELEMENTARY SCHOOLS

22-112

JEREMY RANCH ELEMENTARY SCHOOL K-5
5060 Rasmussen Road, Park City 84098
Telephone: 435-645-5670 Fax: 435-645-5679

PARK CITY

Enrollment: 570 No. Tchrs: 30
Principal: Shawn Kuennen
E-mail: skuennen@pcschools.us

22-108

McPOLIN ELEMENTARY SCHOOL K-5
2270 Kearns Blvd, Park City 84098
Telephone: 435-645-5630 Fax: 435-645-5639
Enrollment: 362 No. Tchrs: 24
Principal: Bob Edmiston
E-mail: bedmiston@pcschools.us

22-104

PARLEY'S PARK ELEMENTARY SCHOOL K-5
1002 Silversprings Dr, Park City 84068
Telephone: 435-645-5620 Fax: 435-645-5629
Enrollment: 561 No. Tchrs: 29
Principal: Michele Wallace
E-mail: mwallace@pcschools.us

22-116

TRAILSIDE ELEMENTARY SCHOOL K-5
5700 Trailside Dr, Park City 84098
Telephone: 435-645-5680 Fax: 435-645-5689
Enrollment: 497 No. Tchrs: 28
Principal: Pat Flynn
E-mail: pflynn@pcschools.us

MIDDLE SCHOOL

22-308

ECKER HILL MIDDLE SCHOOL 6-7
2465 W Kilby Rd, Park City 84098
Telephone: 435-645-5610 Fax: 435-645-5619
Enrollment: 729 No. Tchrs: 39
Principal: Greg Proffit
Asst. Principal: Traci Evans
E-mail: gproffit@pcschools.us

JUNIOR HIGH SCHOOL

22-304

TREASURE MOUNTAIN INTERNATIONAL SCHOOL* 8-9
2530 Kearns Blvd, Park City 84060
Telephone: 435-645-5640 Fax: 435-645-5649
Enrollment: 717 No. Tchrs: 41
Principal: Robert O'Connor
Asst. Principal: Kevin McIntosh
E-mail: boc@pcschools.us

HIGH SCHOOL

22-704

PARK CITY HIGH SCHOOL** 10-12
1750 Kearns Blvd, Park City 84060
Telephone: 435-645-5650 Fax: 435-645-5659
Enrollment: 983 No. Tchrs: 54
Principal: Hilary Hays
Asst. Principal: Dave McNaughtan
E-mail: hhays@pcschools.us

PIUTE

SPECIAL SCHOOL

22-750

PARK CITY LEARNING CENTER 10-12
 2400 Kearns Blvd, Park City 84060
 Telephone: 435-645-5626 Fax: 435-645-5627
 Enrollment: 58 No. Tchrs: 4
 Director: Tom Van Gorder
 E-mail: tvangorder@pcschools.us

PIUTE SCHOOL DISTRICT

500 North Main
 P.O. Box 69
 Junction, Utah 84740

Telephone: 435-577-2912 Fax: 435-577-2561
 Enrollment: 319 Total No. Tchrs: 25
 www.piute.k12.ut.us

BOARD OF EDUCATION

Jensen, Erin	Member
42 W 225 S, Marysvale	84750
Dalton, Rickey	Member
125 N 300 W, Junction	84740
Jensen, Derrin	Vice President
151 N 100 W, Circleville	84723
Nielson, Elva	President
HCR 710, Greenwich	84732
Westwood, Roger	Member
60 S 100 E, Circleville	84723

DISTRICT STAFF

Yates, Don	Superintendent
E-mail: don.yates@piute.k12.ut.us	
Brindley, Carma	Admin/Bus
carma.brindley@piutek12.ut.us	

ELEMENTARY SCHOOLS

23-104 K-6
CIRCLEVILLE ELEMENTARY SCHOOL
 300 S Center, Circleville 84723
 Telephone: 435-577-2912 Ext. 5 Fax: 435-577-2927
 Enrollment: 119 No. Tchrs: 7
 Teaching Principal: Janetta Dalton
 E-mail: janetta.dalton@piute.k12.ut.us

23-112 K-6
OSCARSON ELEMENTARY SCHOOL
 160 W Sevier Ave, Marysvale 84750
 Telephone: 435-326-4341 Fax: 435-326-4247
 Enrollment: 34 No. Tchrs: 3
 Teaching Principal: Shelley Blackwell
 E-mail: shelley.blackwell@piute.k12.ut.us

HIGH SCHOOL

23-708 7-12
PIUTE HIGH SCHOOL**

PROVO CITY

550 N 100 W, Junction 84740
 Telephone: 435-577-2912 Ext 4 Fax: 435-577-2512
 Enrollment: 166 No Tchrs: 12
 Principal: Scott Bagley
 Asst. Principal: Kennedy Sylvester
 E-mail: scott.bagley@piute.k12.ut.us

PROVO CITY SCHOOL DISTRICT

280 West 940 North
 Provo, Utah 84604

Telephone: 801-374-4800 Fax: 801-374-4808
 Enrollment: 13,288 Total No. Tchrs: 582
 www.provo.edu

BOARD OF EDUCATION

Alder, Darryl	President
335 S 1740 W, Provo	84601
E-mail: darryl@provo.edu	
Christiansen, Mary Ann	Vice President
55 N 500 E, Provo	84606
maryannc@provo.edu	
Curtis, Sue	Member
3302 N 140 W, Provo	84604
E-mail: suecu@provo.edu	
Manwaring, Kristine	Member
1714 N 2000 W, Provo	84604
E-mail: kristine.manwaring@gmail.com	
Poulsen, Shannon	Member
720 S 1350 E, Provo	84606
E-mail: spoulsen@provo.edu	
Sheffield, Richard	Member
1675 Oak Ln, Provo	84604
E-mail: richards@provo.edu	
Wright, Carolyn	Member
2548 N 1060 E, Provo	84604
E-mail: carolynw@provo.edu	

DISTRICT STAFF

Merrill, Randall J.	Superintendent
E-mail: randym@provo.edu	
Morgan, Ray	Assistant Superintendent
Billings, Todd	Curriculum
Ferguson, Jared	Dir/App'l Tech
Gentry, Bob	Dir/Personnel
Gledhill, Joseph	Facilities Director
Hudnall, Greg	Dir/Stu Sup Serv
Kelly, Ted	Coord/Spec Ed
Lott, Philip V.	Transportation Director
Paulsen, Eugene	Spec/Tech
Smith, Kerry	Admin/Bus
Tefani, Bryant	Accountant
Twitchell, Ron	Spec/Sci Math

ELEMENTARY SCHOOLS

38-100 K-6
AMELIA EARHART ELEMENTARY SCHOOL

PROVO CITY

2585 W 200 S, Provo 84601
 Telephone: 801-370-4630 Fax: 801-370-4633
 Enrollment: 549 No. Tchrs: 24
 Principal: Jason Cox
 E-mail: jasonc@provo.edu

38-101 K-6

CANYON CREST ELEMENTARY SCHOOL
 4664 N Canyon Rd, Provo 84604
 Telephone: 801-221-9873 Fax: 801-221-9989
 Enrollment: 497 No. Tchrs: 22
 Principal: Pat Anderson
 E-mail: pata@provo.edu

38-102 K-6

EDGEMONT ELEMENTARY SCHOOL
 550 E 3600 N, Provo 84604
 Telephone: 801-221-9984 Fax: 801-221-9987
 Enrollment: 455 No. Tchrs: 19
 Principal: Dennis Pratt
 E-mail: dennisp@provo.edu

38-103 K-6

FARRER ELEMENTARY SCHOOL
 100 N 600 E, Provo 84606
 Telephone: 801-374-4970 Fax: 801-374-4982
 Enrollment: 439 No. Tchrs: 18
 Principal: Alex Judd
 E-mail: alexj@provo.edu

38-104 K-6

FRANKLIN ELEMENTARY SCHOOL
 350 S 600 W, Provo 84601
 Telephone: 801-374-4925 Fax: 801-374-4886
 Enrollment: 571 No. Tchrs: 23
 Principal: Marlin Palmer
 E-mail: marlinp@provo.edu

38-118 K-6

LAKEVIEW ELEMENTARY SCHOOL
 2899 W 1390 N, Provo 84601
 Telephone: 801-374-4990 Fax: 801-374-4991
 Enrollment: 684 No. Tchrs: 25
 Principal: Drew Daniels
 E-mail: drewd@provo.edu

38-120 K-6

PROVOST ELEMENTARY SCHOOL
 629 S 1000 E, Provo 84606
 Telephone: 801-374-4960 Fax: 801-374-4962
 Enrollment: 428 No. Tchrs: 17
 Principal: Steve Oliverson
 E-mail: steveo@provo.edu

38-122 K-6

ROCK CANYON ELEMENTARY SCHOOL
 2405 N 650 E, Provo 84604
 Telephone: 801-374-4935 Fax: 801-374-5081
 Enrollment: 635 No. Tchrs: 25
 Principal: Dean Nielson
 E-mail: deann@provo.edu

PROVO CITY

38-123 K-6

SPRING CREEK ELEMENTARY SCHOOL
 1740 S Nevada Ave, Provo 84606
 Telephone: 801-370-4650 Fax: 801-370-4653
 Enrollment: 523 No. Tchrs: 22
 Principal: Jarod Sites
 E-mail: jarods@provo.edu

38-124 K-6

SUNSET VIEW ELEMENTARY SCHOOL
 525 S 1600 W, Provo 84601
 Telephone: 801-374-4950 Fax: NA
 Enrollment: 572 No. Tchrs: 22
 Principal: Anne-Marie Harrison
 E-mail: annemarieh@provo.edu

38-128 K-6

TIMPANOGOS ELEMENTARY SCHOOL
 1165 Birch Lane, Provo 84604
 Telephone: 801-374-4955 Fax: 801-374-4958
 Enrollment: 601 No. Tchrs: 25
 Principal: Diane Bridge
 E-mail: dianebr@provo.edu

38-132 K-6

WASATCH ELEMENTARY SCHOOL
 1080 N 900 E, Provo 84604
 Telephone: 801-374-4910 Fax: 801-374-4912
 Enrollment: 644 No. Tchrs: 23
 Principal: Colleen Densley
 E-mail: colleend@provo.edu

38-134 K-6

WESTRIDGE ELEMENTARY SCHOOL
 1720 W 1460 N, Provo 84604
 Telephone: 801-374-4870 Fax: 801-374-4873
 Enrollment: 851 No. Tchrs: 34
 Principal: Gaye Gibbs
 E-mail: gayeg@provo.edu

MIDDLE SCHOOLS

38-404 7-8

CENTENNIAL MIDDLE SCHOOL
 305 E 2320 N, Provo 84604
 Telephone: 801-370-4621 Fax: 801-370-4626
 Enrollment: 1,050 No. Tchrs: 41
 Principal: Mitch Swenson
 Asst. Principal: Cory Anderson
 E-mail: mitchs@provo.edu

38-408 7-8

DIXON MIDDLE SCHOOL
 750 W 200 N, Provo 84601
 Telephone: 801-374-4980 Fax: 801-374-4884
 Enrollment: 830 No. Tchrs: 35
 Principal: Rosanna Ungerman
 Asst. Principal: Taran Chun
 Asst. Principal: Karl Wells
 E-mail: rosannau@provo.edu

PROVO

HIGH SCHOOLS

38-704 9-12

PROVO HIGH SCHOOL**

1125 N University Ave, Provo 84604
Telephone: 801-373-6550 Fax: 801-374-4880
Enrollment: 1,745 No. Tchrs: 78
Principal: Sam Ray
Asst. Principal: Stacey Briggs
Asst. Principal: Kyle Bates
Asst. Principal: Lani Quisenberry
E-mail: samray@provo.edu

38-712 9-12

TIMPVIEW HIGH SCHOOL**

3570 N 650 E, Provo 84604
Telephone: 801-221-9720 Fax: 801-224-4210
Enrollment: 1,826 No. Tchrs: 73
Principal: George Bayles
Asst. Principal: Rene' Cunningham
Asst. Principal: Brad Monks
Asst. Principal: Fidel Montero
E-mail: georgeb@provo.edu

SPECIAL SCHOOLS

38-740

CENTER FOR HIGH SCHOOL STUDIES

636 N Independence Ave., Provo 84601
Telephone: 801-374-4840 Fax: 801-374-4816
Enrollment: 44 No. Tchrs: 3
Coordinator: Anita Craven
E-mail: anitac@provo.edu

38-610

CENTRAL UTAH ENTERPRISES

1170 S 350 E, Provo 84601
Telephone: 801-375-0414 Fax: 801-374-8066
Enrollment: 20 No. Tchrs: 1
Director: NA

38-730

INDEPENDENCE HIGH SCHOOL**

636 N Independence Ave, Provo 84601
Telephone: 801-374-4920 Fax: 801-370-4614
Enrollment: 324 No. Tchrs: 18
Principal: Sarah Bush-Lloyd
Asst. Principal: Ford White
E-mail: sarahb@provo.edu

38-560

OAK SPRINGS

Utah State Hospital
1300 E Center, Provo 84601
Telephone: 801-344-4650 Fax: 801-344-4505
Enrollment: NA No. Tchrs: 7
Director: Dennis Meyers
E-mail: dennism@provo.edu

38-555

SLATE CANYON DETENTION CENTER

RICH

1991 S State, Provo 84606
Telephone: 801-374-4830 Fax: 801-374-4831
Enrollment: NA No. Tchrs: 7
Coordinator: Greg Hudnall
E-mail: gregh@provo.edu

RICH SCHOOL DISTRICT

25 South 100 West
Box 67

Randolph, Utah 84064

Telephone: 435-793-2135 Fax: 435-793-2136
Enrollment: 450 Total No. Tchrs: 31
www.richschool.org

BOARD OF EDUCATION

Calder, Tamalyn	Member
P.O. Box 122, Garden City	84028
Cornia, Peter C.	Member
P.O. Box 33, Randolph	84064
Francis, Blair R.	Member
P.O. Box 69, Woodruff	84086
Johnson, Ralph B.	President
P.O. Box 242, Randolph	84064
Weston, Burdette	Vice President
P.O. Box 13, Laketown	84038

DISTRICT STAFF

Lamborn, Dale	Superintendent
E-mail: dlamborn@richschool.org	
Cornia, Randee	Asst Dir/Trans
Cornia, Tricia	Admin/Bus
Ferguson, Scott	Counselor
Hansen, Susan	Spec/Speech/Hear
Jackson, Judy	Supv/Sch Lunch
Johnson, Casey	Dir/Technology
Lamborn, Dale	Dir/Trans

ELEMENTARY SCHOOLS

24-110 K-5

NORTH RICH ELEMENTARY SCHOOL

P.O. Box 129, Laketown 84038
Telephone: 435-946-3359 Fax: 435-946-3366
Enrollment: 108 No. Tchrs: 7
Principal: Kip Motta
E-mail: kmotta@richschool.org

24-112 K-5

SOUTH RICH ELEMENTARY SCHOOL

P.O. Box 67, Randolph 84064
Telephone: 435-793-2135 Fax: 435-793-2136
Enrollment: 113 No. Tchrs: 7
Principal: Dale Lamborn
E-mail: dlamborn@richschool.org

MIDDLE SCHOOL

24–304 6–8
RICH MIDDLE SCHOOL*
 P.O. Box 129, Laketown 84038
 Telephone: 435-946-3359 Fax: 435-946-3366
 Enrollment: 97 No. Tchrs: 7
 Principal: Kip Motta
 E-mail: kmotta@richschool.org

HIGH SCHOOL

24–708 9–12
RICH HIGH SCHOOL**
 P.O. Box 278, Randolph 84064
 Telephone: 435-793-2365 Fax: 435-793-2375
 Enrollment: 132 No. Tchrs: 10
 Principal: Rick Larsen
 E-mail: rlarsen@richschool.org

SALT LAKE CITY SCHOOL DISTRICT

440 East 100 South
 Salt Lake City, Utah 84111-1898
 Telephone: 801-578-8599 Fax: 801-578-8248
 Enrollment: 23,678 Total No. Tchrs: 1,154
 www.slk.k12.ut.us

BOARD OF EDUCATION

Bennett, Heather	Vice President
909 S 800 E, Salt Lake City	84105
Escobar, Luis	Student Member
440 E 100 S, Salt Lake City	84111
Maxfield, Mark	Member
547 S 1200 E, Salt Lake City	84102
Nelson, Douglas	Member
174 F St., Salt Lake City	84103
Swett, Kristi	President
2256 South King St, Salt Lake City	84109
Thorderson, Amanda	Member
1972 Sir Timothy Ave., Salt Lake City	84116
Uluave, Alama	Member
1364 W Gillespie, Salt Lake City	84104
Young, Laurel	Member
2049 E Herbert Ave, Salt Lake City	84108

DISTRICT STAFF

Withers, McKell	Superintendent
E-mail: mckell.withers@slk.k12.ut.us	
Andersen, Shannon	Dir/Counseling & Student Services
Atwood, Julie	Supv/Instr. Tech & Media Serv
Carl, Shauna	Assoc. Sup/Learning Serv
Christy, Kathleen	Asst. Supt/Equity & Middle School Sup
Conley, Brian	Supv/Mentoring & Elem. Support
Cosgrove, Dorothy	Assoc. Sup/School Support
Garcia, Patrick	Executive Dir/HR
Grover, Ken	Dir/CTE & High School Support
Hancey, Mary	Supv/Community Ed

Henderson, Rosanne	Supv/Fine Arts
James, Rick	Dir/Acctng
Killpack, JoEllen	Supv/Accountability & Stud. Perf
Kuehl, Barbara	Supervisor/Math
Lacy, Laurie	Supervisor/Title I & Ele. School Support
LaMalfa, John	Supv/Mentoring & Elem. Support
McLaughlin, Lesley	Dir/Academic Serices
Olsen, Jason	Communications Officer
Olson, Shauna	Supv/Mentoring & Elem. Support
Orton, Kelly	Dir/Child Nutrition/Trans
Roberts, Janet	Business Administrator
Sakashita, Sue	Supv/Extended Learning & 504
Scharman, CeCie	Supv/Athletics
Schelble, Randyl	Special Education
Smith, Gary D.	Chief/Info. Officer
Strathman, Beth	Asst Dir/HR
Williams, Michael	Dir/Dev. & External Relations
Woods, Steve	Executive Dir/Auxiliary Services

ELEMENTARY SCHOOLS

36–104 K–6
BACKMAN ELEMENTARY SCHOOL
 601 N 1500 W, Salt Lake City 84116
 Telephone: 801-578-8100 Fax: 801-578-8155
 Enrollment: NA No. Tchrs: 27
 Principal: Dahlia Cordova
 E-mail: dahlia.cordova@slk.k12.ut.us

36–108 K–6
BEACON HEIGHTS ELEMENTARY SCHOOL
 1850 S 2500 E, Salt Lake City 84108
 Telephone: 801-481-4814 Fax: 801-481-4900
 Enrollment: 494 No. Tchrs: 21
 Principal: Sue Heath
 E-mail: sue.heath@slk.k12.ut.us

36–204 K–6
M. LYNN BENNION ELEMENTARY SCHOOL
 (Year-Round)
 429 S 800 E, Salt Lake City 84102
 Telephone: 801-578-8108 Fax: 801-578-8111
 Enrollment: 288 No. Tchrs: 14
 Principal: Christine Pittam
 E-mail: christine.pittam@slk.k12.ut.us

36–112 K–6
BONNEVILLE ELEMENTARY SCHOOL
 1145 S 1900 E, Salt Lake City 84108
 Telephone: 801-584-2913 Fax: 801-584-2919
 Enrollment: 459 No. Tchrs: 19
 Principal: Donna Reid
 E-mail: donna.reid@slk.k12.ut.us

36–124 K–6
DILWORTH ELEMENTARY SCHOOL
 1953 S 2100 E, Salt Lake City 84108
 Telephone: 801-481-4806 Fax: 801-481-4924
 Enrollment: 534 No. Tchrs: 25
 Principal: Kenneth Limb
 E-mail: kenneth.limb@slk.k12.ut.us

SALT LAKE CITY

36-132 K-6

EDISON ELEMENTARY SCHOOL

466 Cheyenne, Salt Lake City 84104
 Telephone: 801-974-8300 Fax: 801-974-8352
 Enrollment: 526 No. Tchrs: 29
 Principal: James Martin
 E-mail: james.martin@slc.k12.ut.us

36-136 K-6

EMERSON ELEMENTARY SCHOOL

1017 E Harrison Ave (1370 S), Salt Lake City 84105
 Telephone: 801-481-4819 Fax: 801-481-4914
 Enrollment: 495 No. Tchrs: 22
 Principal: Ken Jones
 E-mail: ken.jones@slc.k12.ut.us

36-144 K-6

ENSIGN ELEMENTARY SCHOOL

775 12th Ave, Salt Lake City 84103
 Telephone: 801-578-8150 Fax: 801-578-8107
 Enrollment: 383 No. Tchrs: 19
 Principal: Randall Miller
 E-mail: randy.miller@slc.k12.ut.us

36-262 K-6

ESCALANTE ELEMENTARY SCHOOL

1810 W 900 N, Salt Lake City 84116
 Telephone: 801-578-8496 Fax: 801-578-8499
 Enrollment: 635 No. Tchrs: 32
 Principal: Richard Aslett
 E-mail: richard.aslett@slc.k12.ut.us

36-148 K-6

FRANKLIN ELEMENTARY SCHOOL (Year-Round)

1115 W 300 S, Salt Lake City 84104
 Telephone: 801-578-8158 Fax: 801-578-8163
 Enrollment: 505 No. Tchrs: 25
 Principal: Pegg Paterson
 E-mail: peggy.paterson@slc.k12.ut.us

36-176 K-6

HAWTHORNE ELEMENTARY SCHOOL

1675 S 600 E, Salt Lake City 84105
 Telephone: 801-481-4824 Fax: 801-481-4927
 Enrollment: 507 No. Tchrs: 21
 Principal: Marion Broadhead
 E-mail: marion.broadhead@slc.k12.ut.us

36-180 K-6

HIGHLAND PARK ELEMENTARY SCHOOL

1738 E 2700 S, Salt Lake City 84106
 Telephone: 801-481-4833 Fax: 801-481-4920
 Enrollment: 567 No. Tchrs: 26
 Principal: Susan Parker
 E-mail: sue.parker@slc.k12.ut.us

36-184 K-6

INDIAN HILLS ELEMENTARY SCHOOL

2496 St. Marys Drive, Salt Lake City 84108
 Telephone: 801-584-2908 Fax: 801-584-2932

SALT LAKE CITY

Enrollment: 392 No. Tchrs: 18

Principal: Lewis Gardiner
 E-mail: lew.gardiner@slc.k12.ut.us

36-188 K-6

JACKSON ELEMENTARY SCHOOL

750 W 200 N, Salt Lake City 84116
 Telephone: 801-578-8165 Fax: 801-578-8172
 Enrollment: 549 No. Tchrs: 31
 Principal: Sandra Buendia
 E-mail: sandra.buendia@slc.k12.ut.us

36-196 K-6

LINCOLN ELEMENTARY SCHOOL

1090 S Roberta Street, Salt Lake City 84111
 Telephone: 801-578-8180 Fax: 801-578-8188
 Enrollment: 535 No. Tchrs: 27
 Principal: Tracy Vandeventer
 E-mail: tracy.vandeventer@slc.k12.ut.us

36-216 K-6

MEADOWLARK ELEMENTARY SCHOOL

(Year-Round)

497 N Morton Dr, Salt Lake City 84116
 Telephone: 801-578-8529 Fax: 801-578-8534
 Enrollment: 584 No. Tchrs: 29
 Principal: Mike Sadler
 E-mail: mike.sadler@slc.k12.ut.us

36-160 K-6

MOUNTAIN VIEW ELEMENTARY SCHOOL

1380 S Navajo, Salt Lake City 84104
 Telephone: 801-974-8315 Fax: 801-974-8332
 Enrollment: 553 No. Tchrs: 28
 Principal: John Erlacher
 E-mail: john.erlacher@slc.k12.ut.us

36-220 K-6

NEWMAN ELEMENTARY SCHOOL

1269 N Colorado Street, Salt Lake City 84116
 Telephone: 801-578-8537 Fax: 801-578-8544
 Enrollment: 457 No. Tchrs: 19
 Principal: Craig Ruesch
 E-mail: craig.ruesch@slc.k12.ut.us

36-224 K-6

NIBLEY PARK ELEMENTARY SCHOOL

2785 S 800 E, Salt Lake City 84106
 Telephone: 801-481-4842 Fax: 801-481-4899
 Enrollment: 516 No. Tchrs: 23
 Principal: Doug McLennan
 E-mail: doug.mclennan@slc.k12.ut.us

36-140 K-6

NORTH STAR ELEMENTARY SCHOOL

1545 N Morton Dr, Salt Lake City 84116
 Telephone: 801-578-8448 Fax: 801-578-8445
 Enrollment: 703 No. Tchrs: 31
 Principal: Earl Arnoldson
 E-mail: earl.arnoldson@slc.k12.ut.us

SALT LAKE CITY

SALT LAKE CITY

36-242 K-6
PARKVIEW ELEMENTARY SCHOOL (Year-Round)
 970 S Emery St, Salt Lake City 84104-2050
 Telephone: 801-974-8304 Fax: 801-974-8329
 Enrollment: 413 No. Tchrs: 23
 Principal: Jane Larson
 Asst. Principal: Aida Lopez
 E-mail: jane.larson@slc.k12.ut.us

36-244 K-6
RILEY ELEMENTARY SCHOOL
 1410 S 800 W, Salt Lake City 84104
 Telephone: 801-974-8310 Fax: 801-974-8354
 Enrollment: 432 No. Tchrs: 25
 Principal: Bobbie Kirby
 E-mail: bobbie.kirby@slc.k12.ut.us

36-252 K-6
ROSE PARK ELEMENTARY SCHOOL (Year-Round)
 1105 W 1000 N, Salt Lake City 84116
 Telephone: 801-578-8554 Fax: 801-578-8373
 Enrollment: 496 No. Tchrs: 23
 Principal: Rae Louie
 E-mail: rae.louie@slc.k12.ut.us

36-268 K-6
UINTAH ELEMENTARY SCHOOL
 1571 E 1300 S, Salt Lake City 84105
 Telephone: 801-584-2940 Fax: 801-584-2944
 Enrollment: 572 No. Tchrs: 23
 Principal: Heidi Kunzler
 E-mail: heidi.kunzler@slc.k12.ut.us

36-272 K-6
WASATCH ELEMENTARY SCHOOL
 420 N 200 W, Salt Lake City 84103
 Telephone: 801-578-8564 Fax: 801-578-8117
 Enrollment: 462 No. Tchrs: 19
 Principal: Julie Miller
 E-mail: julie.miller@slc.k12.ut.us

36-276 K-6
WASHINGTON ELEMENTARY SCHOOL
 134 D Street, Salt Lake City 84103
 Telephone: 801-578-8140 Fax: 801-578-8147
 Enrollment: 306 No. Tchrs: 14
 Principal: JoAnn Price
 E-mail: joann.price@slc.k12.ut.us

36-288 K-6
WHITTIER ELEMENTARY SCHOOL (Year-Round)
 1600 S 300 E, Salt Lake City 84115
 Telephone: 801-481-4846 Fax: 801-481-4849
 Enrollment: 608 No. Tchrs: 30
 Principal: Margery Parker
 Asst. Principal: Inetta Emery
 E-mail: margery.parker@slc.k12.ut.us

MIDDLE SCHOOLS

36-404 7-8
BRYANT MIDDLE SCHOOL

40 S 800 E, Salt Lake City 84102
 Telephone: 801-578-8118 Fax: 801-578-8125
 Enrollment: 572 No. Tchrs: 25
 Principal: Frances P. Battle
 Asst. Principal: Mele Taukeiaho
 E-mail: frances.battle@slc.k12.ut.us

36-408 7-8
CLAYTON MIDDLE SCHOOL
 1470 S 1900 E, Salt Lake City 84108
 Telephone: 801-481-4810 Fax: 801-481-4884
 Enrollment: 507 No. Tchrs: 22
 Principal: Linda Richins
 Asst. Principal: Greg Maughan
 E-mail: linda.richins@slc.k12.ut.us

36-412 7-8
GLENDALE MIDDLE SCHOOL
 1400 Goodwin Ave, Salt Lake City 84116
 Telephone: 801-974-8320 Fax: 801-974-8356
 Enrollment: 830 No. Tchrs: 45
 Principal: Betty Valenzuela
 Asst. Principal: Bert Steele
 E-mail: betty.valenzuela@slc.k12.ut.us

36-416 7-8
HILLSIDE MIDDLE SCHOOL
 2375 E Garfield Ave, Salt Lake City 84108
 Telephone: 801-481-4828 Fax: 801-481-4831
 Enrollment: 511 No. Tchrs: 25
 Principal: Heidi Larsen
 Asst. Principal: Jane Fitts
 E-mail: heidi.larsen@slc.k12.ut.us

36-440 7-8
NORTHWEST MIDDLE SCHOOL
 1730 W 1700 N, Salt Lake City 84116
 Telephone: 801-578-8547 Fax: 801-578-8558
 Enrollment: 782 No. Tchrs: 39
 Principal: Rod Goode
 Asst. Principal: Hermino Trujillo
 E-mail: roderick.goode@slc.k12.ut.us

HIGH SCHOOLS

36-704 9-12
EAST HIGH SCHOOL**
 840 S 1300 E, Salt Lake City 84102
 Telephone: 801-583-1661 Fax: 801-584-2927
 Enrollment: 2,109 No. Tchrs: 92
 Principal: Paul S. Sagers
 Asst. Principal: Martin Yablonosky
 Asst. Principal: James Yapias
 Asst. Principal: Mary Lane Grisley
 E-mail: paul.sagers@slc.k12.ut.us

36-708 9-12
HIGHLAND HIGH SCHOOL**
 2166 S 1700 E, Salt Lake City 84106
 Telephone: 801-484-4343 Fax: 801-481-4893

SALT LAKE

Enrollment: 1,522 No. Tchrs: 75
Principal: Paul R. Schulte
Asst. Principal: Chris Jensen
Asst. Principal: Scott Richard Nelson
E-mail: paul.schulte@slc.k12.ut.us

36-716 9-12

WEST HIGH SCHOOL**

241 N 300 W, Salt Lake City 84103
Telephone: 801-578-8500 Fax: 801-578-8516
Enrollment: 2,564 No. Tchrs: 107
Principal: Parley Jacobs
Asst. Principal: Richard Jaramillo
Asst. Principal: Ken DeVries
Asst. Principal: Mary Margaret Williams
Asst. Principal: Pamela Pedersen
E-mail: parley.jacobs@slc.k12.ut.us

ALTERNATIVE SCHOOLS

36-750

HORIZONTE INSTRUCTION & TRAINING CTR**

(Year-Round) (7 Satellite Sites below)

1234 S Main, Salt Lake City 84101-3117
Telephone: 801-578-8574 Fax: 801-578-8577
Enrollment: 626 No. Tchrs: 38
Principal: James P. Andersen
Asst. Principal: David Martinez
Asst. Principal: Mindi Mortensen
E-mail: james.andersen@slc.k12.ut.us

CAPITAL WEST—BOYS & GIRLS CLUB (Satellite Site)

567 W 300 N, Salt Lake City 84116
Telephone: 801-578-8133 Fax: NA
Principal: James Andersen

CENTRO CIVICO (Satellite Site)

155 S 600 W, Salt Lake City 84101
Telephone: 801-481-4896 Fax: NA
Principal: James Andersen

HORIZONTE LIED—POPLAR GROVE (Satellite Site)

460 S Concord Street, Salt Lake City 84104
Telephone: 801-578-8492 Fax: NA
Principal: James Andersen

ODYSSEY ACADEMY (Satellite Site)

607 E 200 S, Salt Lake City 84102
Telephone: 801-578-8613 Fax: 801-578-8613
Principal: James Andersen

SALT LAKE COMMUNITY COLLEGE (Satellite Site)

1575 South State Street, Salt Lake City 84106
Telephone: 801-957-3312 Fax: NA
Principal: James Andersen

SOUTH CITY HIGH SCHOOL (Satellite Site)

1534 S 300 E, Salt Lake City 84115
Telephone: 801-481-4879 Fax: NA
Principal: James Andersen

SAN JUAN

SUGAR HOUSE (Satellite Site)

938 E Sugarmont Drive, Salt Lake City 84106
Telephone: 801-481-4839 Fax: 801-481-4805
Principal: James Andersen

SPECIAL SCHOOLS

36-826

CHILDREN BEHAVIOR THERAPY UNIT

780 S Guardsman Way, Salt Lake City 84108
Telephone: 801-581-0194 Fax: NA
Enrollment: 30 No. Tchrs: 3
Director: Peter M. Nicholas
E-mail: peter.nicholas@slc.k12.ut.us

36-821

COLUMBUS COMMUNITY CENTER

3495 S West Temple, Salt Lake City 84115
Telephone: 801-262-1552 Fax: NA
Enrollment: 28 No. Tchrs: NA
Director: Dean Hoffman
E-mail: dean.hoffman@slc.k12.ut.us

36-164

GUADALUPE SCHOOL

340 S Goshen, Salt Lake City 84104
Telephone: 801-531-6100 Fax: 801-531-6106
Enrollment: NA No. Tchrs: NA
Director: Vicki Mori
E-mail: NA

36-613/813

HOSPITAL ELEMENTARY & SECONDARY

440 E 100 S, Salt Lake City 84111
Telephone: 801-578-8287 Fax: NA
Enrollment: 46 No. Tchrs: 2
Director: Shannon Andersen
E-mail: shannon.andersen@slc.k12.ut.us

SAN JUAN SCHOOL DISTRICT

200 North Main

Blanding, Utah 84511

Telephone: 435-678-1200 Fax: 435-678-1280

Enrollment: 2,889

Total No. Tchrs: 173

www.sanjuanschools.org

BOARD OF EDUCATION

Boyle, Bill	Vice President
P.O. Box 879, Monticello	84535
Christiansen, Debbie	Member
617 S 200 E 95-2, Blanding	84511
Dee, Elsie	Member
P.O. Box 157, Montezuma Creek	84534
Shumway, Merri	Member
N. Blue Mt. Dr, 8-7, Blanding	84511
Yellowman, Nelson	President
P. O. Box 360-415, Monument Valley	84536

DISTRICT STAFF

Wright, Douglas E.	Superintendent
E-mail: dwright@sanjuanschools.org	
Atkinson, Marla	Dir/Reading First
Brewer, Jack	Coord/Warehouse Mgr
Crane, Dennis	Dir/Applied Tech/AD ED
Davis, Colby	Mgr/Buildings/Grounds
Done, Anthony P.	Dir/Spec Ed Programs
Holt, Clayton H.	Admin/Bus
Johnson, Lynnette A.	Dir/Secondary Curr
Long, Clayton	Dir/Bilingual/JOM
McDermott, Patrick	Dir/Technology
Mantz, Albert	Administrator/HR
Neilson, Ron T.	Dir/Elementary Curr
Olsen, Steve S.	Supv/Transportation
Parkinson, John	Food Services

ELEMENTARY SCHOOLS

25-104	K-5
BLANDING ELEMENTARY SCHOOL	
302 S 100 W, Blanding	84511
Telephone: 435-678-1871	Fax: 435-678-1877
Enrollment: 538	No. Tchrs: 28
Principal: Robert Bowring	
E-mail: rbowring@sanjuanschools.org	
25-108	K-6
BLUFF ELEMENTARY SCHOOL	
P.O. Box 130, Bluff	84512
Telephone: 435-678-1296	Fax: 435-678-1297
Enrollment: 74	No. Tchrs: 6
Principal: Verona McDermott	
E-mail: vmcdermott@sanjuanschools.org	
25-124	K-4
LA SAL ELEMENTARY SCHOOL	
P.O. Box 367, La Sal	84530
Telephone: 435-678-1292	Fax: 435-678-1293
Enrollment: 15	No. Tchrs: 1
Head Teacher: Shelly S. Thayn	
E-mail: sthayn@sanjuanschools.org	
25-132	K-6
MEXICAN HAT ELEMENTARY SCHOOL	
P.O. Box 310457, Mexican Hat	84531
Telephone: 435-678-1286	Fax: 435-678-1244
Enrollment: 190	No. Tchrs: 12
Principal: Aaron Brewer	
E-mail: abrewer@sanjuanschools.org	
25-136	K-6
MONTEZUMA CREEK ELEMENTARY SCHOOL	
Box 630, Montezuma Creek	84534
Telephone: 435-678-1261	Fax: 435-678-1850
Enrollment: 195	No. Tchrs: 11
Principal: Rebecca Benally	
E-mail: rbenally@sanjuanschools.org	

25-140	K-6
MONTICELLO ELEMENTARY SCHOOL	
P.O. Box 189, Monticello	84535
Telephone: 435-678-1180	Fax: 435-678-1179
Enrollment: 336	No. Tchrs: 15
Principal: Lance Hatch	
E-mail: lhatch@sanjuanschools.org	

MIDDLE SCHOOL

25-308	6-8
ALBERT R. LYMAN MIDDLE SCHOOL**	
535 N 100 E, Blanding	84511
Telephone: 435-678-1398	Fax: 435-678-1399
Enrollment: 315	No. Tchrs: 17
Principal: Charles DeWitt	
E-mail: cdewitt@sanjuanschools.org	

HIGH SCHOOLS

25-704	7-12
MONTICELLO HIGH SCHOOL**	
P.O. Box 69, Monticello	84535
Telephone: 435-678-1130	Fax: 435-678-1150
Enrollment: 296	No. Tchrs: 16
Principal: Scott Shakespeare	
E-mail: sshakespeare@sanjuanschools.org	
25-706	7-12
MONUMENT VALLEY HIGH SCHOOL**	
P.O. Box 360008, Monument Valley	84536
Telephone: 435-678-1208	Fax: 435-678-1258
Enrollment: 229	No. Tchrs: 16
Principal: Patricia Seltzer	
E-mail: pseltzer@sanjuanschools.org	
25-712	9-12
NAVAJO MOUNTAIN HIGH SCHOOL**	
P.O. Box 10040, Tonalea, AZ	86044
Telephone: 435-678-1287	Fax: 435-678-1289
Arizona Telephone: 520-672-2400	
Enrollment: 32	No. Tchrs: 5
Principal: Janine Smith	
E-mail: jsmith@sanjuanschools.org	
25-708	9-12
SAN JUAN HIGH SCHOOL**	
311 N 100 E, Blanding	84511
Telephone: 435-678-1301	Fax: 435-678-1396
Enrollment: 375	No. Tchrs: 20
Principal: Bob Peterson	
E-mail: bpeterson@sanjuanschools.org	
25-710	7-12
WHITEHORSE HIGH SCHOOL**	
P.O. Box 660, Montezuma Creek	84534
Telephone: 435-678-1209	Fax: 435-678-1252
Enrollment: 294	No. Tchrs: 19
Principal: NA	
Asst. Principal: John Fahey	
E-mail: NA	

SEVIER**SEVIER SCHOOL DISTRICT**

180 East 600 North
Richfield, Utah 84701

Telephone: 435-896-8214 Fax: 435-896-8804
Enrollment: 4,511 Total No. Tchrs: 221
www.sevier.k12.ut.us

BOARD OF EDUCATION

Hales, Tom	Member
360 W 100 S, Redmond	84652
Hansen, Jack	Vice President
790 S 960 W, Richfield	84701
Johnson, Clint	Member
P.O. Box 304, Redmond	84620
Johnson, John	Member
140 W 500 S, Monroe	84754
Naser, Don	President
460 W 400 S, Richfield	84701

DISTRICT STAFF

Thorne, Brent M.	Superintendent
E-mail: brent.thorne@sevier.k12.ut.us	
Albrecht, Gail	Spec Ed
Carter, Kari	Accounting/Data Proc
Christensen, DeLoss	Tech/Trans
Julander, Lynn	Supv/Trans
Kyhl, Gary	Spec/HR
Mickelsen, Myron	Asst Supt/Dir/Spec Instruct Serv
Morwood, Larry	Supv/Maintenance
Pace, Karen	Dir/Sch Lunch
Prisbrey, Brent	Spec/Tech
Stewart, Leon	Director/CTE
Wilson, Patrick	Admin/Bus
Winn, Shelly	Sch Nurse

ELEMENTARY SCHOOLS

26-104	K-2
ASHMAN ELEMENTARY SCHOOL	
70 N 200 W, Richfield	84701
Telephone: 435-896-8415	Fax: 435-896-8416
Enrollment: 490	No. Tchrs: 22
Principal: Teresa Robinson	
E-mail: teresa.robinson@sevier.k12.ut.us	
26-116	K-6
KOOSHAREM ELEMENTARY SCHOOL	
75 E Center, Koosharem	84744
Telephone: 435-638-7303	Fax: 435-638-7516
Enrollment: 60	No. Tchrs: 3
Principal: Lorna Stapley	
E-mail: lorna.stapley@sevier.k12.ut.us	
26-120	K-5
MONROE ELEMENTARY SCHOOL	
40 W Center, Monroe	84754
Telephone: 435-527-4691	Fax: 435-527-4660

SEVIER

Enrollment: 662 No. Tchrs: 28
Principal: Ted Chappell
E-mail: ted.chappell@sevier.k12.ut.us

26-124 3-5

PAHVANT ELEMENTARY SCHOOL

520 N 300 W, Richfield 84701-1701
Telephone: 435-896-4403 Fax: 435-896-9479
Enrollment: 466 No. Tchrs: 21
Principal: Selena Terry
E-mail: selena.terry@sevier.k12.ut.us

26-132 K-5

SALINA ELEMENTARY SCHOOL

210 W 300 N, Salina 84654
Telephone: 435-529-7462 Fax: 435-529-7463
Enrollment: 505 No. Tchrs: 21
Principal: Jade Shepherd
E-mail: jade.shepherd@sevier.k12.ut.us

MIDDLE SCHOOLS

26-310 6-8

NORTH SEVIER MIDDLE SCHOOL

135 N 100 W, Salina 84654
Telephone: 435-529-3841 Fax: 435-529-7377
Enrollment: 225 No. Tchrs: 13
Principal: Cade Douglas
E-mail: cade.douglas@sevier.k12.ut.us

26-330 6-8

RED HILLS MIDDLE SCHOOL

400 S 600 W, Richfield 84701
Telephone: 435-896-6421 Fax: 435-896-6423
Cafeteria Telephone: 435-896-5514
Enrollment: 479 No. Tchrs: 22
Principal: Brent Gubler
E-mail: brent.gubler@sevier.k12.ut.us

26-320 6-8

SOUTH SEVIER MIDDLE SCHOOL

300 E Center, Monroe 84754
Telephone: 435-527-4607 Fax: 435-527-4636
Enrollment: 300 No. Tchrs: 16
Principal: William Jolley
E-mail: william.jolley@sevier.k12.ut.us

HIGH SCHOOLS

26-704 9-12

NORTH SEVIER HIGH SCHOOL**

350 W 400 N, Salina 84654
Telephone: 435-529-3717 Fax: 435-529-7910
Enrollment: 278 No. Tchrs: 14
Principal: Jill Porter
E-mail: jill.porter@sevier.k12.ut.us

26-708 9-12

RICHFIELD HIGH SCHOOL**

510 W 100 S, Richfield 84701
Telephone: 435-896-8247 Fax: 435-896-8246

SOUTH SANPETE

Cafeteria Telephone: 435-896-5514
 Enrollment: 586 No. Tchrs: 30
 Principal: Randall Brown
 Asst. Principal: Richard Barton
 E-mail: randall.brown@sevier.k12.ut.us

26-712 9-12

SOUTH SEVIER HIGH SCHOOL**

430 W 100 S, Monroe 84754
 Telephone: 435-527-4651 Fax: 435-527-4653
 Enrollment: 384 No. Tchrs: 21
 Principal: Michael Bailey
 E-mail: mike.bailey@sevier.k12.ut.us

SPECIAL SCHOOLS

26-716 9-12

CEDAR RIDGE HIGH SCHOOL**

555 W 100 N, Richfield 84701
 Telephone: 435-896-9464 Fax: 435-896-9475
 Enrollment: 76 No. Tchrs: 3
 Principal: Stewart Shaver
 E-mail: earl.shaver@sevier.k12.ut.us

26-730

CENTRAL UTAH YOUTH CENTER

(YOUTH IN CUSTODY)
 449 N Hwy 89, Richfield 84701
 Telephone: 435-893-2360 Fax: 435-893-0086
 Enrollment: NA No. Tchrs: 2
 Director: Myron Mickelsen
 E-mail: myron.mickelsen@sevier.k12.ut.us

MONROE PRESCHOOL

25 N 100 W, Monroe 84754
 Telephone: 435-527-3014 Fax: NA
 Enrollment: NA No. Tchrs: NA
 Director: Dawnanna Topham
 E-mail: dawnanna.topham@sevier.k12.ut.us

26-820

RICHFIELD PRESCHOOL

80 W Center, Richfield 84701
 Telephone: 435-896-8776 Fax: NA
 Enrollment: 0 No. Tchrs: NA
 Director: Dawnanna Topham
 E-mail: dawnanna.topham@sevier.k12.ut.us

SALINA PRESCHOOL

210 W 300 N, Salina 84654
 Telephone: 435-529-3872 Fax: NA
 Enrollment: NA No. Tchrs: NA
 Director: Dawnanna Topham
 E-mail: dawnanna.topham@sevier.k12.ut.us

SOUTH SANPETE SCHOOL DISTRICT

39 South Main
 Manti, Utah 84642
 Telephone: 435-835-2261 Fax: 435-835-2265

SOUTH SANPETE

Enrollment: 2,955 Total No. Tchrs: 168
 www.ssanpete.k12.ut.us

BOARD OF EDUCATION

Adams, Dan	Member
475 S 400 E, Manti	84642
Aste, Ellen	Member
206 E Union, Manti	84642
Frandsen, Kathy	Member
P.O. Box 386, Gunnison	84634
Pickett, Kim	Member
P.O. Box 222, Gunnison	84634
Smith, Larry	Member
260 E 200 N, Ephraim	84627

DISTRICT STAFF

Hill, Donald R	Superintendent
E-mail: don.hill@ssanpete.k12.ut.us	
Donaldson, Boyd A.	Dir/Appl Tech
Gottfredson, R. Paul	Admin/Bus
Jackson, Brenan	Asst Supt
Knudsen, Analee	Supv/Schl Lunch

ELEMENTARY SCHOOLS

27-108 K-5

EPHRAIM ELEMENTARY SCHOOL

151 S Main, Ephraim 84627
 Telephone: 435-283-4171 Fax: 435-283-6892
 Enrollment: 483 No. Tchrs: 21
 Principal: Lynn Willardson
 E-mail: lynn.willardson@ssanpete.k12.ut.us

27-112 K-6

GUNNISON VALLEY ELEMENTARY SCHOOL

682 S Main, P.O. Box 369 Gunnison 84634
 Telephone: 435-528-7880 Fax: 435-528-7474
 Enrollment: 525 No. Tchrs: 23
 Principal: Grant Hansen
 E-mail: grant.hansen@ssanpete.k12.ut.us

27-116 K-5

MANTI ELEMENTARY SCHOOL

150 W 100 S, Manti 84642
 Telephone: 435-835-2271 Fax: 435-835-2278
 Enrollment: 411 No. Tchrs: 21
 Principal: Barbara Eliason
 E-mail: barbara.eliason@ssanpete.k12.ut.us

MIDDLE SCHOOLS

27-304 6-8

EPHRAIM MIDDLE SCHOOL

555 S 100 E, Ephraim 84627
 Telephone: 435-283-4037 Fax: 435-283-4885
 Enrollment: 417 No. Tchrs: 21
 Principal: Kirk Anderson
 Asst. Principal: Tim Miller
 E-mail: kirk.anderson@ssanpete.k12.ut.us

SOUTH SUMMIT

27-302 6-8

GUNNISON VALLEY MIDDLE SCHOOL

P.O. Box 1090
271 E 600 S, Gunnison 84634
Telephone: 435-528-5337 Fax: 435-528-5397
Enrollment: 223 No. Tchrs: 13
Principal: Alan Peterson
E-mail: alan.peterson@ssanpete.k12.ut.us

HIGH SCHOOLS

27-704 7-12

GUNNISON VALLEY HIGH SCHOOL**

35 E 600 S, P.O. Box 460, Gunnison 84634-0460
Telephone: 435-528-7256 Fax: 435-528-3556
Enrollment: 325 No. Tchrs: 19
Principal: Kent Larsen
Asst. Principal: Trevor Powell
E-mail: kent.larsen@ssanpete.k12.ut.us

27-708 9-12

MANTI HIGH SCHOOL**

100 W 500 N, Manti 84642
Telephone: 435-835-2281 Fax: 435-835-2285
Enrollment: 571 No. Tchrs: 25
Principal: George Henrie
Asst. Principal: Mark Hugentobler
E-mail: george.henrie@ssanpete.k12.ut.us

SOUTH SUMMIT SCHOOL DISTRICT

375 East 300 South
Kamas, Utah 84036

Telephone: 435-783-4301 Fax: 435-783-4501
Enrollment: 1,427 Total No. Tchrs: 74
www.ssummit.org

BOARD OF EDUCATION

Bisel, Deloy Jr.	President
2875 E Hwy 35, Woodland	84036
Flinders, Matt	Vice President
P.O. Box 1081, Kamas	84036
Hicken, Craig	Member
P.O. Box 1051, Kamas	84036
Leavitt, Matt	Member
P.O. Box 543, Oakley	84055
Marchant, Phil	Member
2600 N SR 32, Marion	84036

DISTRICT STAFF

Walker, Barry	Superintendent
E-mail: bw@ss.k12.ut.us	
Atkinson, Diane	Secretary
Butler, Susie	Secretary
Bigelow, Kip	Admin/Bus
Mitchell, Melanie	Secretary

TINTIC

ELEMENTARY SCHOOL

28-104 K-5

SOUTH SUMMIT ELEMENTARY SCHOOL

535 E 300 S, Kamas 84036
Telephone: 435-783-4318 Fax: 435-783-2805
Enrollment: 681 No. Tchrs: 36
Principal: Louise Willoughby
E-mail: lw@ss.k12.ut.us

MIDDLE SCHOOL

28-304 6-8

SOUTH SUMMIT MIDDLE SCHOOL**

355 E 300 S, Kamas 84036
Telephone: 435-783-4341 Fax: 435-783-2787
Enrollment: 339 No. Tchrs: 17
Principal: Wade Woolstenhulme
E-mail: ww@ss.k12.ut.us

HIGH SCHOOL

28-704 9-12

SOUTH SUMMIT HIGH SCHOOL**

45 S 300 E, Kamas 84036
Telephone: 435-783-4313 Fax: 435-783-4765
Enrollment: 404 No. Tchrs: 20
Principal: Gary Twitchell
E-mail: gt@ss.k12.ut.us

TINTIC SCHOOL DISTRICT

55 E Main Street
P.O. Box 210
Eureka, Utah 84628

Telephone: 435-433-6363 Fax: 435-433-6643
Enrollment: 232 Total No. Tchrs: 21
www.tintic.k12.ut.us

BOARD OF EDUCATION

Boswell, Janice	President
P.O. Box 154, Eureka	84628
Bray, Ronald	Member
P.O. Box 174, Eureka	84628
Nelson, Ronald	Vice President
P.O. Box 14, Eureka	84628
Timm, Dennis	Member
Box 260 Callao Rt, Wendover	84083
Wall, Helen	Member
P.O. Box 46, Eureka	84628

DISTRICT STAFF

Barlow, Ron	Superintendent
E-mail: ron.barlow@tintic.k12.ut.us	
Hansen, Christy	Admin Asst
Snell, Jeremy	Admin/Bus

ELEMENTARY SCHOOLS

29-104/404
CALLAO SCHOOL K-8
 Callao Rt 225, Wendover 84083
 Telephone: 435-693-3142 Fax: 435-693-3142
 Enrollment: 4 No. Tchrs: 1
 Head Teacher: Annette Garland
 E-mail: annette.garland@tintic.k12.ut.us

29-108 PK-6
EUREKA ELEMENTARY SCHOOL
 P.O. Box 170, Eureka 84628
 Telephone: 435-433-6927 Fax: 435-433-6622
 Enrollment: 96 No. Tchrs: 8
 Principal: Brian Ward
 E-mail: brian.ward@tintic.k12.ut.us

29-112 PK-6
WEST DESERT ELEMENTARY SCHOOL
 440 Trout Creek (Via Wendover) 84083
 Telephone: 435-693-3193 Fax: 435-693-3193
 Enrollment: 8* No. Tchrs: 1
 Principal: Edgar A. Alder
 E-mail: ed.alder@tintic.k12.ut.us
**Enrollment includes out-of-state students.*

HIGH SCHOOLS

29-704 7-12
TINTIC HIGH SCHOOL**
 P.O. Box 230, Eureka 84628
 Telephone: 435-433-6939 Fax: 435-433-6845
 Enrollment: 111 No. Tchrs: 9
 Head Teacher: Kodey Hughes
 E-mail: kodey.hughes@tintic.k12.ut.us

29-708 7-12
WEST DESERT HIGH SCHOOL**
 440 Trout Creek (Via Wendover) 84083
 Telephone: 435-693-3112 Fax: 435-693-3109
 Enrollment: 13* No. Tchrs: NA
 Principal: Edgar A. Alder
 E-mail: ed.alder@tintic.k12.ut.us
**Enrollment includes out-of-state students.*

TOOELE SCHOOL DISTRICT

92 S Lodestone Way
 Tooele, Utah 84074
 Telephone: 435-833-1900 Fax: 435-833-1912
 Enrollment: 13,406 Total No. Tchrs: 628
 www.tooelesd.org

BOARD OF EDUCATION

Bryan, Scott Member
 792 Aspen Way, Tooele 84074
 Dale, Beth Member
 1946 Clemens Way, Tooele 84074

Gowans, Dr. Gary President
 731 W 200 S, Tooele 84074
 Hogan, Jeffrey Member
 P.O. Box 246, Stockton 84071
 Holt, Julia Vice President
 860 Upland Dr, Tooele 84074
 Jensen, Carol Member
 5373 Oswego Lane, Erda 84074
 Nelson, Karen Member
 164 S 800 E, Grantsville 84029

DISTRICT STAFF

Linares, Terry Superintendent
 E-mail: tlinares@tooelesd.org
 Beacham, Dave Supv/Maintenance
 Bushek, Debra Dir/Assessment
 Christensen, Terry Dir/HR
 Hamm, Jeff Dir/Ele. Ed
 Johnson, Daniel Dir/Sec. Ed
 Luke, Ken Asst. Superintendent
 Pitt, Doelene Dir/Spec Ed
 Reese, Richard Business Administrator
 Roberts, Bobbie Dir/Curriculum
 Roberts, Elva Supv/Food Serv
 Taggart, John Dir/Title I
 Valdez, Diane Assistant to Superintendent

ELEMENTARY SCHOOLS

30-102 K-6
COPPER CANYON ELEMENTARY
 1600 N Broadway, Tooele 84074
 Telephone: 435-843-3820 Fax: 435-843-3824
 Enrollment: 643 No. Tchrs: 25
 Principal: Clint Spindler
 E-mail: cspindler@tooelesd.org

30-104 K-6
DUGWAY ELEMENTARY SCHOOL
 Bldg 5000 Valdez Cir, Dugway 84022
 Telephone: 435-831-4259 Fax: 435-831-4469
 Enrollment: 126 No. Tchrs: 7
 Principal: Nancy Poulson
 E-mail: npoulson@tooelesd.org

30-106 K-6
EAST ELEMENTARY SCHOOL
 135 S 7th Street, Tooele 84074
 Telephone: 435-833-1951 Fax: 435-833-1952
 Enrollment: 540 No. Tchrs: 23
 Principal: Shanz Leonelli
 E-mail : sleonelli@tooelesd.org

30-108 K-5
GRANTSVILLE ELEMENTARY SCHOOL
 175 W Main, Grantsville 84029
 Telephone: 435-884-4520 Fax: 435-884-4521
 Enrollment: 799 No. Tchrs: 36
 Principal: Jeff Wyatt
 E-mail: jwyatt@tooelesd.org

TOOELE

30-112 K-6
HARRIS ELEMENTARY SCHOOL
 251 N 1st Street, Tooele 84074
 Telephone: 435-833-1961 Fax: 435-833-1965
 Enrollment: 525 No. Tchrs: 23
 Principal: Cleo Riggs
 E-mail: criggs@tooelesd.org

30-116 K-6
IBAPAH ELEMENTARY SCHOOL
 116 Eagles Nest, Ibapah 84034
 Telephone: 435-234-1113 Fax: 435-234-1175
 Enrollment: 19 No. Tchrs: 2
 Principal: Kent Parsons
 E-mail: kparsons@tooelesd.org

30-128 K-6
MIDDLE CANYON ELEMENTARY SCHOOL
 751 E 1000 N, Tooele 84074
 Telephone: 435-833-1906 Fax: 435-843-3802
 Enrollment: 652 No. Tchrs: 24
 Principal: Cheryl Miller
 E-mail: cmiller@tooelesd.org

30-132 K-6
NORTHLAKE ELEMENTARY SCHOOL
 268 N Coleman, Tooele 84074
 Telephone: 435-833-1940 Fax: 435-833-1943
 Enrollment: 502 No. Tchrs: 25
 Principal: JoAn Coon
 E-mail: jcoon@tooelesd.org

30-134 K-6
OVERLAKE ELEMENTARY SCHOOL
 2052 N 170 W, Tooele 84074
 Telephone: 435-843-3805 Fax: 435-843-3809
 Enrollment: 663 No. Tchrs: 27
 Principal: Jan Johnson
 E-mail: jjohnson@tooelesd.org

30-124 K-6
ROSE SPRINGS ELEMENTARY SCHOOL
 5349 N Insbrook Place, Stansbury 84074
 Telephone: 435-833-9015 Fax: 435-833-9207
 Enrollment: 881 No. Tchrs: 37
 Principal: Leon Jones
 E-mail: ljones@tooelesd.org

30-138 K-6
SETTLEMENT CANYON ELEMENTARY SCHOOL*
 935 W Timpie Road, Tooele 84074
 Telephone: 435-882-4597 Fax: NA
 Enrollment: 652 No. Tchrs: 26
 Principal: Gailynn Warr
 E-mail: gwarr@tooelesd.org

30-140 K-6
ANNA SMITH ELEMENTARY SCHOOL
 P.O. Box 879, Wendover 84083
 Telephone: 435-665-0470 Fax: 435-665-7562

TOOELE

Enrollment: 226 No. Tchrs: 13
 Principal: Kent Parsons
 E-mail: kparsons@tooelesd.org

30-120 K-6
STANSBURY ELEMENTARY SCHOOL*
 485 Country Club Dr, Stansbury Park 84074
 Telephone: 435-833-1968 Fax: 435-833-1972
 Enrollment: 598 No. Tchrs: 26
 Principal: Xenia Young
 E-mail: xyoung@tooelesd.org

30-136 K-6
VERNON ELEMENTARY SCHOOL
 70 N Main, Vernon 84080
 Telephone: 435-839-3433 Fax: 435-839-3433
 Enrollment: 34 No. Tchrs: 2
 Lead Teacher: Lana Thomas
 E-mail: lthomas@tooelesd.org

30-142 K-6
WEST ELEMENTARY SCHOOL
 451 W 300 S, Tooele 84074
 Telephone: 435-833-1931 Fax: 435-833-1933
 Enrollment: 471 No. Tchrs: 21
 Principal: Suzanne Owen
 E-mail: sowen@tooelesd.org

30-146 K-2
WILLOW ELEMENTARY SCHOOL
 439 S Willow St, Grantsville 84029
 Telephone: 435-884-4527 Fax: 435-884-4528
 Enrollment: 593 No. Tchrs: 23
 Principal: Mark Brunsdale
 E-mail: mbrunsdale@tooelesd.org

JUNIOR HIGH SCHOOLS

30-308 7-8
GRANTSVILLE JR HIGH SCHOOL*
 318 S Hale, Grantsville 84029
 Telephone: 435-884-4510 Fax: 435-884-4513
 Enrollment: 702 No. Tchrs: 32
 Principal: Keith Davis
 E-mail: davisk@tooelesd.org

30-408 7-8
CLARK N JOHNSEN JR HIGH SCHOOL
 2152 N 400 W, Tooele 84074
 Telephone: 435-833-1939 Fax: 435-843-3816
 Enrollment: 609 No. Tchrs: 30
 Principal: Danny Hal Strain
 Asst. Principal: Dave Whiting
 E-mail: hstrain@tooelesd.org

30-404 7-8
TOOELE JR HIGH SCHOOL
 411 W Vine Street, Tooele 84074
 Telephone: 435-882-2100 Fax: 435-833-1923
 Cafeteria Telephone: 435-833-1927

TOOELE**UINTAH**

Enrollment: 586 No. Tchrs: 27
 Principal: Larry Abraham
 Asst. Principal: Mark Ernst
 E-mail: labraham@tooelesd.org

HIGH SCHOOLS

30-704 7-12
DUGWAY HIGH SCHOOL**
 Bldg 5020 5th St, Dugway 84022
 Telephone: 435-831-4566 Fax: 435-831-4951
 Enrollment: 116 No. Tchrs: 10
 Principal: Robin Nielson
 E-mail: rnielson@tooelesd.org

30-708 9-12
GRANTSVILLE HIGH SCHOOL**
 155 E Cherry Street, Grantsville 84029
 Telephone: 435-884-4500 Fax: 435-884-4502
 Enrollment: 1,189 No. Tchrs: 53
 Principal: Travis McCluskey
 Asst. Principal: Betsy Swynenburg
 E-mail: tmcccluskey@tooelesd.org

30-720 9-12
STANSBURY HIGH SCHOOL**
 5300 N Aberdeen Lane, Stansbury Park 84074
 Telephone: 435-882-2479 Fax: NA
 Enrollment: NA No. Tchrs: 1
 Principal: Kendall Topham
 Asst. Principal: Charlie Mohler
 E-mail: ktopham@tooelesd.org

30-712 9-12
TOOELE HIGH SCHOOL**
 301 W Vine Street, Tooele 84074
 Telephone: 435-833-1978 Fax: 435-833-1984
 Enrollment: 1,980 No. Tchrs: 97
 Principal: TBD
 Asst. Principal: Mat Jackson
 Asst. Principal: Jared Small
 E-mail: bgochis@tooelesd.org

30-714 9-12
WENDOVER HIGH SCHOOL**
 Box 610, Wendover 84083
 Telephone: 435-665-2343 Fax: 435-665-7706
 Enrollment: 193 No. Tchrs: 15
 Principal: John Barrus
 E-mail: jbarrus@tooelesd.org

SPECIAL SCHOOLS

ADULT EDUCATION CENTER
 76 S 1000 W, Tooele 84074
 Mailing: 92 Lodestone Way, Tooele 84074
 Telephone: 435-833-1994 Fax: 435-843-1919
 Enrollment: NA No. Tchrs: NA
 Coordinator: Linda Conway
 E-mail: lconway@tooelesd.org

30-101
EARLY LEARNING CENTER
 555 E Vine, Tooele 84074
 Telephone: 435-833-1966 Fax: 435-833-1998
 Enrollment: NA No. Tchrs: 2
 Director, Special Ed: Doelene Pitt
 Preschool Coordinator: Dee Ann Hall
 E-mail: dpitt@tooelesd.org

30-740 9-12
TOOELE HIGH SCHOOL (South Campus)
 Tooele Army Depot Bldg S110, Tooele 84074
 Telephone: 435-833-1928 Fax: 435-833-1929
 Enrollment: 53 No. Tchrs: 6
 Principal: Daniel Johnson
 Lead Teacher: Shanz Leonelli
 E-mail: dnjohnson@tooelesd.org

30-745 9-12
TOOELE HIGH SCHOOL (Home Study)
 50 S 200 W, Tooele 84074
 Telephone: 435-833-9590 Fax: NA
 Enrollment: 32 No. Tchrs: NA
 Principal: Daniel Johnson
 E-mail: djohnson@tooelesd.org

UINTAH SCHOOL DISTRICT

635 West 200 South
 Vernal, Utah 84078
 Telephone: 435-781-3100 Fax: 435-781-3107
 Enrollment: 6,408 Total No. Tchrs: 274
 www.uintah.net

BOARD OF EDUCATION

Anderson, Rodney S.	Member
379 N 500 W, Ste 1A, Vernal	84078
Cowan, JoAnn	Member
153 N 200 E, Vernal	84078
Huber, Allen	Member
P.O. Box 263, Lapoint	84039
Ruppe, Scott	Vice President
894 W 1200 S, Vernal	84063
Taylor, Perry	President
1731 S 1100 W, Vernal	84078

DISTRICT STAFF

Dockins, Mark	Superintendent
E-mail: mark.dockins@uintah.net	
Deets, Shannon	Coord/Special Education
Dockins, Mark	Dir/Student Services
Gagon, Lee	Dir/Human Resources
Hardman, Sherry	Coord/School Lunch
John, David	Psychologist
Leis, Mistalyn	Dir/Connections, Coord/CTE
Mansfield, Kent	Corrd/Technology
McKea, Andrea	Dir/Youth in Custody

WASATCH SCHOOL DISTRICT

101 East 200 North
 Heber City, Utah 84032
 Telephone: 435-654-0280 Fax: 435-654-4714
 Enrollment: 4,745 Total No. Tchrs: 227
 www.wasatch.edu

BOARD OF EDUCATION

Baird, Blaik	Member
3551 Hidden Meadows Ct., Heber City	84032
Cowley, Wilma	Member
750 W 600 S, Heber City	84032
Horner, Ann Marie	President
777 E 600 S, Heber	84032
Kelson, Jenifer	Member
6223 N Center Street Box 1444, Midway	84049
Nichols, Kristine	Vice President
740 E 250 N, Heber City	84032
Salazar, Robert	Member
P.O. Box 318, Midway	84049

DISTRICT STAFF

Shoemaker, Terry E.	Superintendent
E-mail: terry.shoemaker@wasatch.edu	
Allen, Kristi	Supv/Trans
Buchanan, Karl	Mgr/Technology
Burnham, Jacki	Elementary Curriculum Specialist
Devenish, Jon	Accountant/Int. Auditor
Gappmayer, Vicci	Dir/HR/Stud. Serv
Golightly, Jane	Coor/Spec Ed
Hardy, Cheryl	Dir/CTE
Harrison, Francis	Supv/Maint
Johansen, Keith	Bus. Administrator
Johnson, Tod	Secondary Curriculum Specialist
Tesch, Dennis	Pool Manager
Turner, Linda	Specialist/ELL
Wilkins, Darren	Supv/Food Svcs
Wood, Sheryl	School Health Nurse

ELEMENTARY SCHOOLS

32-106 K-4
HEBER VALLEY ELEMENTARY SCHOOL
 730 S 600 W, Heber City 84032
 Telephone: 435-654-0112 Fax: 435-654-7540
 Enrollment: 566 No. Tchrs: 27
 Principal: Eric Campbell
 E-mail: eric.campbell@wasatch.edu

32-108 K-4
MIDWAY ELEMENTARY SCHOOL
 225 S 100 E, Midway 84049
 Telephone: 435-654-0472 Fax: 435-654-7426
 Enrollment: 575 No. Tchrs: 26
 Principal: Shawn Kelly
 E-mail: shawn.kelly@wasatch.edu

32-114 K-4
OLD MILL ELEMENTARY SCHOOL
 1600 E 980 S, Heber City 84032
 Telephone: 435-657-3130 Fax: 435-654-9055
 Enrollment: 640 No. Tchrs: 29
 Principal: Douglas Hardy
 E-mail: douglas.hardy@wasatch.edu

32-110 K-4
J. R. SMITH ELEMENTARY SCHOOL
 235 E 500 N, Heber City 84032
 Telephone: 435-654-2201 Fax: 435-654-0167
 Enrollment: 576 No. Tchrs: 27
 Principal: Deanna Lloyd
 E-mail: deanna.lloyd@wasatch.edu

MIDDLE SCHOOL

32-312 7-8
ROCKY MOUNTAIN MIDDLE SCHOOL
 800 W School House Way, Heber City 84032
 Telephone: 435-654-9350 Fax: 435-654-9343
 Enrollment: 761 No. Tchrs: 34
 Principal: James Judd
 Asst. Principal: Justin Kelly
 E-mail: james.judd@wasatch.edu

INTERMEDIATE SCHOOL

32-412 5-6
TIMPANOGOS INTERMEDIATE SCHOOL*
 200 E 800 S, Heber City 84032
 Telephone: 435-654-0550 Fax: 435-654-0622
 Enrollment: NA No. Tchrs: NA
 Principal: Sheldon Case
 E-mail: sheldon.case@wasatch.edu

HIGH SCHOOL

32-704 9-12
WASATCH HIGH SCHOOL**
 930 S 500 E, Heber City 84032
 Telephone: 435-654-0640 Fax: 435-654-3011
 Enrollment: 906 No. Tchrs: 45
 Principal: Paul A. Sweat
 Asst. Principal: Rebekah Belnap
 Asst. Principal: Jason Watt
 Asst. Principal: Stephen Sanderson
 E-mail: paul.sweat@wasatch.edu

SPECIAL SCHOOL

32-708 9-12
WASATCH ALTERNATIVE SCHOOL
 180 E 600 S, Heber City 84032
 Telephone: 435-654-4231 Fax: NA
 Enrollment: 12 No. Tchrs: 3
 Principal: Claire Mair
 E-mail: clarene.mair@wasatch.edu

WASHINGTON

WASHINGTON SCHOOL DISTRICT

121 West Tabernacle
St. George, Utah 84770
Telephone: 435-673-3553 Fax: 435-673-3216
Enrollment: 25,775 Total No. Tchrs: 1,200
www.washk12.org

BOARD OF EDUCATION

Table with 2 columns: Name and Role. Includes Blake, Kelly (Member), Christiansen, Travis (Member), Christiansen, Wes (Member), Gubler, Wendell R. (Member), Hesson, Laura (Member), Morris, Carole (Member), Seegmiller, Craig (Member).

DISTRICT STAFF

Table with 2 columns: Name and Role. Includes Rose, Max H. (Superintendent), Ashcraft, Mel (Dir/Physical Fac), Barber, LuWayne (Dir/Maintenance), Bills, Brent (Admin/Bus), Cox, Lyle (Dir/Human Resources), Ferguson, Brad (Dir/Assessment), Forrest, LuAnne (Dir/Student Services), Hammer, Craig (Executive Dir/Physical Fac), Holmes, Richard (Executive Dir/Curr/Prof. Dev), Lundin, Bill (Mgr, Warehouse), McKim, Jim (Dir/Special Ed), Petersen, Kathy (Dir/Title I), Roberts, Charlie (Dir/Technology), Schmutz, Launi (Supv/Trans), Stephenson, Larry (Dir/CTE), Stucki, Sharon (Coord/School Lunch), Topham, Marshall (Asst Supt/Secondary Ed), Wilkey, Rex (Asst Supt/Elementary Ed).

ELEMENTARY SCHOOLS

Table with 2 columns: School Name and Grade Level. Includes Arrowhead Elementary School (K-5) and Bloomington Elementary School (K-5).

WASHINGTON

425 Man of War Rd, St. George 84790
Telephone: 435-673-6266 Fax: 435-674-6497
Enrollment: 543 No. Tchrs: 23
Principal: Kim Heki
E-mail: kheki@washk12.org

33-105 K-5
BLOOMINGTON HILLS ELEMENTARY SCHOOL
919 E Brigham Rd, St. George 84790
Telephone: 435-674-6495 Fax: 435-652-4703
Enrollment: 581 No. Tchrs: 26
Principal: Michelle North
E-mail: mnorth@bhes.washk12.org

33-107 K-5
CORAL CANYON ELEMENTARY SCHOOL
3435 Canyon Crest Ave., Washington 84780
Telephone: 435-652-4787 Fax: 435-652-4792
Enrollment: 659 No. Tchrs: 29
Principal: Robyn Bishop
E-mail: rbishop@ces.washk12.org

33-110 K-5
CORAL CLIFFS ELEMENTARY SCHOOL
2040 W 2000 N, St. George 84770
Telephone: 435-652-4712 Fax: 435-652-4716
Enrollment: 590 No. Tchrs: 29
Principal: Teria Mortensen
E-mail: tmortensen@cces.washk12.org

33-108 K-5
DIAMOND VALLEY ELEMENTARY SCHOOL
1411 W Diamond Valley Dr, St. George 84770
Telephone: 435-574-2009 Fax: 435-574-2013
Enrollment: 332 No. Tchrs: 16
Principal: Kelly Mitchell
E-mail: kmitchell@dves.washk12.org

33-103 K-5
DIXIE SUN ELEMENTARY SCHOOL
1795 W 1230 N, St. George 84770
Telephone: 435-673-8978 Fax: 435-673-6303
Enrollment: 558 No. Tchrs: 29
Principal: Dale Porter
E-mail: dporter@ddes.washk12.org

33-116 K-5
EAST ELEMENTARY SCHOOL
453 S 600 E, St. George 84770
Telephone: 435-673-6191 Fax: 435-673-6248
Enrollment: 495 No. Tchrs: 28
Principal: Joseph Eckman
E-mail: jeckman@east.washk12.org

33-104 K-6
ENTERPRISE ELEMENTARY SCHOOL
216 S 100 E, Enterprise 84725
P.O. Box 459, Enterprise 84725
Telephone: 435-878-2236 Fax: 435-878-2510
Enrollment: 402 No. Tchrs: 17

WASHINGTON

Principal: Evan Johnson
E-mail: evanj@ees.washk12.org

33-120 K-5

HERITAGE ELEMENTARY SCHOOL

747 E Riverside Drive, St. George 84790
Telephone: 435-628-4427 Fax: 435-628-5771
Enrollment: 591 No. Tchrs: 29
Principal: Steve Gregoire
E-mail: sgregoire@heritage-k5.org

33-145 K-5

HORIZON ELEMENTARY SCHOOL

1970 S Arabian Way, Washington 84780
Telephone: 435-652-4781 Fax: 435-652-4784
Enrollment: 607 No. Tchrs: 27
Principal: Mona Haslem
E-mail: mhaslem@hrz.washk12.org

33-112 K-5

HURRICANE ELEMENTARY SCHOOL

63 S 100 W, Hurricane 84737
Telephone: 435-635-4668 Fax: 435-635-4670
Enrollment: 420 No. Tchrs: 23
Principal: Travis Wilstead
E-mail: twilstead@hes.washk12.org

33-114 K-5

LA VERKIN ELEMENTARY SCHOOL

51 W Center, La Verkin 84745
Telephone: 435-635-4619 Fax: 435-635-7953
Enrollment: 680 No. Tchrs: 30
Principal: Steve Leavenworth
E-mail: sleavenworth@lves.washk12.org

33-146 K-5

LITTLE VALLEY ELEMENTARY SCHOOL

2330 E Horseman Park Dr., St. George 84790
Telephone: 435-652-4771 Fax: 435-652-4770
Enrollment: 666 No. Tchrs: 28
Principal: Robin Stevenson
E-mail: rstevenson@littlevallylions.org

33-121 K-5

PANORAMA ELEMENTARY SCHOOL

301 N 2200 E, St. George 84790
Telephone: 435-628-6881 Fax: 435-634-1476
Enrollment: 493 No. Tchrs: 23
Principal: Judy Turner
E-mail: jturner@pes.washk12.org

33-123 K-5

RED MOUNTAIN ELEMENTARY SCHOOL

263 E 200 S, Ivins 84738
Telephone: 435-656-3802 Fax: 435-656-3812
Enrollment: 570 No. Tchrs: 28
Principal: Betty Barnum
E-mail: bbarnum@rmes.washk12.org

33-144 K-5

RIVERSIDE ELEMENTARY

WASHINGTON

2500 S Harvest Lane, Washington 84780
Telephone: 435-652-4760 Fax: 435-652-4765
Enrollment: 638 No. Tchrs: 30
Principal: Nadine Walters
E-mail: nwalters@res.washk12.org

33-122 K-5

SANDSTONE ELEMENTARY

850 N 2450 E, St. George 84790
Telephone: 435-674-6460 Fax: 435-674-6463
Enrollment: 604 No. Tchrs: 29
Principal: Neil Cottam
E-mail: ncottam@snds.washk12.org

33-124 K-5

SANTA CLARA ELEMENTARY SCHOOL

2950 W Crestview Dr, Santa Clara 84765
Telephone: 435-628-2624 Fax: 435-628-3785
Enrollment: 546 No. Tchrs: 26
Principal: Nadine Hancey
E-mail: nhancey@sces.washk12.org

33-128 K-6

SPRINGDALE ELEMENTARY SCHOOL

898 Zion Park Blvd, P.O. Box 509, Springdale 84767
Telephone: 435-772-3279 Fax: 435-772-0547
Enrollment: 35 No. Tchrs: 2
Teaching Principal: Chris Snodgress
E-mail: csnodgrew@ses.washk12.org

33-130 K-5

SUNSET ELEMENTARY SCHOOL

495 N Westridge Dr, St. George 84770
Telephone: 435-673-5669 Fax: 435-673-3544
Enrollment: 645 No. Tchrs: 31
Principal: Nate Esplin
E-mail: nesplin@sses.washk12.org

33-134 K-5

THREE FALLS ELEMENTARY SCHOOL

789 S 700 W, Hurricane 84737
Telephone: 435-635-7229 Fax: 435-635-7273
Enrollment: 583 No. Tchrs: 27
Principal: Brad Jolley
E-mail: bjolley@tfes.washk12.org

33-140 K-5

WASHINGTON ELEMENTARY SCHOOL

300 N 300 E, Washington 84780
Telephone: 435-673-3012 Fax: 435-634-5748
Enrollment: 483 No. Tchrs: 25
Principal: Burke Staheli
E-mail: bstaheli@wes.washk12.org

INTERMEDIATE SCHOOLS

33-320 6-7

FOSSIL RIDGE INTERMEDIATE SCHOOL

383 S Mall Drive, St. George 84790
Telephone: 435-652-4706 Fax: 435-652-4758

WASHINGTON

Enrollment: 729 No. Tchrs: 36
 Principal: Bob Sonju
 E-mail: sonju@fossilschool.org

33-308 6-7

HURRICANE INTERMEDIATE SCHOOL

1325 S 700 W, Hurricane 84737
 Telephone: 435-635-8931 Fax: 435-635-8937
 Enrollment: 610 No. Tchrs: 27
 Principal: Brad Christensen
 E-mail: bchristensen@his.washk12.org

33-325 6-7

LAVA RIDGE INTERMEDIATE SCHOOL

2425 Rachel Dr, Santa Clara 84765
 Telephone: 435-652-4742 Fax: 435-652-4747
 Enrollment: 924 No. Tchrs: 44
 Principal: Kalyn Gubler
 E-mail: kgubler@lavaridge.net

33-303 6-7

SUNRISE RIDGE INTERMEDIATE SCHOOL

3167 S 2350 E, St. George 84790
 Telephone: 435-652-4772 Fax: 435-652-4777
 Enrollment: 595 No. Tchrs: 27
 Principal: Sandy Ferrell
 E-mail: sferrell@srithunderbolts.org

33-304 6-7

TONAQUINT INTERMEDIATE SCHOOL

1210 W Curly Hollow Drive, St. George 84770
 Telephone: 435-688-2238 Fax: 435-688-2504
 Enrollment: 730 No. Tchrs: 32
 Principal: Barbara Garrett
 E-mail: bgarrett@tis.washk12.org

MIDDLE SCHOOLS

33-403 8-9

DESERT HILLS MIDDLE SCHOOL

936 E Desert Hills Dr, St. George 84790
 Telephone: 435-628-0001 Fax: 435-674-6477
 Enrollment: 604 No. Tchrs: 28
 Principal: Brian Stevenson
 Asst. Principal: Brad Bench
 E-mail: bstevenson@dhms.washk12.org

33-404 8-9

DIXIE MIDDLE SCHOOL*

825 S 100 E, St. George 84770
 Telephone: 435-628-0441 Fax: 435-674-6467
 Enrollment: 670 No. Tchrs: 30
 Principal: Tim Lowe
 Asst. Principal: Mitch Six
 E-mail: tlowe@dmseagle.org

33-408 8-9

HURRICANE MIDDLE SCHOOL*

395 N 200 W, Hurricane 84737
 Telephone: 435-635-4634 Fax: 435-635-4663

WASHINGTON

Enrollment: 577 No. Tchrs: 26
 Principal: Roy Hoyt
 Asst. Principal: Jan Goodwin
 E-mail: rhoyt@hmsk12.org

33-420 8-9

PINE VIEW MIDDLE SCHOOL*

2145 E 130 N, St. George 84790
 Telephone: 435-628-7915 Fax: 435-634-0470
 Enrollment: 639 No. Tchrs: 29
 Principal: Mike Stephenson
 Asst. Principal: David Breen
 E-mail: stephenson@pvms.us

33-425 8-9

SNOW CANYON MIDDLE SCHOOL*

1215 N Lava Flow Dr, St. George 84770
 Telephone: 435-674-6474 Fax: 435-628-3289
 Enrollment: 864 No. Tchrs: 39
 Principal: Rusty Taylor
 Asst. Principal: Cheri Stevenson
 E-mail: rusty.taylor@scmiddle.org

HIGH SCHOOLS

33-703 10-12

DESERT HILLS HIGH SCHOOL**

828 E Desert Hills Drive, St. George 84790
 Telephone: 435-674-0885 Fax: 435-674-2606
 Enrollment: 723 No. Tchrs: 34
 Principal: Ray Brooks
 Asst. Principal: Rob Goulding
 E-mail: rbrooks@dhthunder.org

33-704 10-12

DIXIE HIGH SCHOOL**

350 E 700 S, St. George 84770
 Telephone: 435-673-4682 Fax: 435-673-2384
 Enrollment: 1,013 No. Tchrs: 50
 Principal: Larry Bergeson
 Asst. Principal: Sharla Campbell
 E-mail: lbergeson@dixiehigh.org

33-712 7-12

ENTERPRISE HIGH SCHOOL**

565 S 200 E, Box 460, Enterprise 84725
 Telephone: 435-878-2248 Fax: 435-878-2479
 Enrollment: 389 No. Tchrs: 24
 Principal: Russell Holmes
 Asst. Principal: Royd Darrington
 E-mail: rholmes@enterprisehigh.org

33-716 10-12

HURRICANE HIGH SCHOOL**

345 W Tiger Blvd, Hurricane 84737
 Telephone: 435-635-3280 Fax: 435-635-3719
 Enrollment: 837 No. Tchrs: 39
 Principal: Kevin Pedersen
 Asst. Principal: Larry Johnson
 E-mail: kpedersen@hurricanehigh.org

WAYNE**WEBER**

33-718 9-12
MILLCREEK HIGH SCHOOL**
 2410 E Riverside Dr, St. George 84790
 Telephone: 435-628-2462 Fax: 435-628-8206
 Enrollment: 208 No. Tchrs: 14
 Principal: Terry Ogborn
 E-mail: togborn@mhs.washk12.org

33-720 10-12
PINE VIEW HIGH SCHOOL**
 2850 E 750 N, St. George 84790
 Telephone: 435-628-5255 Fax: 435-628-0327
 Enrollment: 971 No. Tchrs: 51
 Principal: Mike Mees
 Asst. Principal: Randy Wyatt
 E-mail: mees@pineview.org

33-725 10-12
SNOW CANYON HIGH SCHOOL**
 1385 N Lava Flow Dr, St. George 84770
 Telephone: 435-634-1967 Fax: 435-634-1130
 Enrollment: 1,130 No. Tchrs: 53
 Principal: Warren Brooks
 Asst. Principal: Paul Hurt
 E-mail: wbrooks@schsmail.net

33-200 K-8
WASHINGTON COUNTY ONLINE SCHOOL**
 121 W Tabernacle, St. George 84770
 Telephone: 435-673-3553 Fax: 435-688-7969
 Enrollment: 995 No. Tchrs: NA
 Director: Laura Belnap
 E-mail: lbelnapsprint@earthlink.net

WAYNE SCHOOL DISTRICT

79 North 100 West
 P.O. Box 127
 Bicknell, Utah 84715

Telephone: 435-425-3813 Fax: 435-425-3806
 Enrollment: 531 Total No. Tchrs: 33
 www.wayne.k12.ut.us

BOARD OF EDUCATION

Brian, Troy	Member
P.O. Box 25, Loa	84747
Clark, Sheri	Member
P.O. Box 750326, Torrey	84775
Ekker, Dennis	Member
P.O. Box 34, Hanksville	84734
Nelson, Darren	Member
HC61, Box 298, Fremont	84747
Taylor, Joni	Member
P.O. Box 266, Bicknell	84715

DISTRICT STAFF

Pace, Jessie Superintendent
 E-mail: jessie.pace@wayne.k12.ut.us

Chappell, Coral Sec/SIS/Testing
 Crane, Jordan Technology
 Wood, Brenda Admin/Bus
 Woolsey, Kathy Transp/Sch Lun

ELEMENTARY SCHOOLS

34-108 K-6
HANKSVILLE ELEMENTARY SCHOOL
 42 S Center, P.O. Box 69, Hanksville 84734
 Telephone: 435-542-3291 Fax: 435-542-2025
 Enrollment: 27 No. Tchrs: 2
 Principal: Cheryl Hunt
 E-mail: cheryl.hunt@wayne.k12.ut.us

34-112 K-5
LOA ELEMENTARY SCHOOL
 50 S 100 E, P.O. Box 130, Loa 84747
 Telephone: 435-836-2851 Fax: 435-836-2335
 Enrollment: 238 No. Tchrs: 13
 Principal: Burke Torgerson
 E-mail: burke.torgerson@wayne.k12.ut.us

MIDDLE SCHOOL

34-302 6-8
WAYNE MIDDLE SCHOOL
 265 N 400 W, P.O. Box 128, Bicknell 84715
 Telephone: 435-425-3421 Fax: 435-425-3130
 Enrollment: 109 No. Tchrs: 8
 Head Teacher: Mary Bray
 E-mail: mary.bray@wayne.k12.ut.us

HIGH SCHOOL

34-704 9-12
WAYNE HIGH SCHOOL**
 55 N Center, P.O. Box 217, Bicknell 84715
 Telephone: 435-425-3411 Fax: 435-425-3480
 Enrollment: 157 No. Tchrs: 9
 Principal: Mark Elmer
 E-mail: mark.elmer@wayne.k12.ut.us

WEBER SCHOOL DISTRICT

5320 Adams Ave Parkway
 Ogden, Utah 84405

Telephone: 801-476-7800 Fax: 801-476-8139
 Enrollment: 29,879 Total No. Tchrs: 1,324
 www.weber.k12.ut.us

BOARD OF EDUCATION

Berrett, Allen	Member
2750 S 4150 W, Ogden	84401
Froerer, Fredrick "Buck"	Member
7424 E 1450 N, Huntsville	84317
Gerber, Sharilyn	Member
4471 S 2450 W, Roy	84067

WEBER

Hurst, Douglas	Member
5529 S 150 W, Ogden	84405
Oborn, Dean	Member
3633 N 1000 W, Pleasant View	84414
Richardson, Brent	President
2383 E 5675 S, South Ogden	84403
Ritchie, Jon	Vice President
3727 W 6050 S, Roy	84067

DISTRICT STAFF

Jacobsen, Michael	Superintendent
E-mail: mjacobsen@weber.k12.ut.us	
Atkinson, Shirley	Supv/Elem. Ed
Bailey, Roger	Dir/HR
Bitton, Jane Ann	Supv/Curriculum
Brooks, Dave	Dir/Technology
Carver, Linda	Asst Supt
Hadley, Monty	Supv/Trans
Harris, Kathy	Coord/School Lunch
Johnston, Mary	Supv/Sec Ed
Miller, Ann	Dir/Spec Ed
Newey, Reid	Dir/CTE
Nye, Kathleen	Supv/Curriculum
Petersen, Robert	Business Admin
Puffer, Lex	Exec. Dir/Sec Ed
Raymond, Lynn	Tech Coordinator
Skeen, Mike	Exec. Dir/Elem Ed
Smith, Brian	Supv/Maint
Stephens, Jeff	Asst Supt
Taggart, Nate	Community Rel/Safety
Wilson, Drew	Dir/Facilities
Wixon, Merlene	Purch Agent
Wood, Bob	Dir/Student Services
Zellmer, Scott	Supv/Rsch & Test
Zimmerman, Chris	Executive Director/Foundation

ELEMENTARY SCHOOLS

35-100	K-6
BATES ELEMENTARY SCHOOL	
850 E 3100 N, Ogden	84414
Telephone: 801-452-4580	Fax: 801-452-4599
Enrollment: 597	No. Tchrs: 26
Principal: Kevin Sederholm	
E-mail: ksederholm@weber.k12.ut.us	
35-110	K-6
H. GUY CHILD ELEMENTARY SCHOOL	
655 E 5500 S, Ogden	84405
Telephone: 801-452-4140	Fax: 801-452-4159
Enrollment: 553	No. Tchrs: 25
Principal: Blake Hadley	
E-mail: bhadley@weber.k12.ut.us	
35-108	K-6
CLUB HEIGHTS ELEMENTARY SCHOOL	
4150 S 100 E , Ogden	84405
Telephone: 801-452-4240	Fax: 801-452-4259
Enrollment: 360	No. Tchrs: 20
Principal: Karen Neiswender	
E-mail: kneiswender@weber.k12.ut.us	

WEBER

35-109	K-6
COUNTRY VIEW ELEMENTARY SCHOOL	
4650 W 4800 S, West Haven	84401
Telephone: 801-452-4400	Fax: 801-452-4419
Enrollment: 531	No. Tchrs: 26
Principal: Mike Geilmann	
E-mail: mgeilmann@weber.k12.ut.us	

35-113	K-6
FARR WEST ELEMENTARY SCHOOL	
2190 W 2700 N, Ogden	84404
Telephone: 801-452-4360	Fax: 801-452-4379
Enrollment: 765	No. Tchrs: 32
Principal: Dave Wallace	
E-mail: dwallace@weber.k12.ut.us	

35-115	K-6
FREEDOM ELEMENTARY SCHOOL	
4555 W 5500 S, Hooper	84315
Telephone: 801-452-4100	Fax: 801-452-4119
Enrollment: 840	No. Tchrs: 37
Principal: Rick Proffer	
Asst. Principal: Cindy Cunningham	
E-mail: rproffer@weber.k12.ut.us	

35-111	K-6
GREEN ACRES ELEMENTARY SCHOOL	
640 E 1900 N, Ogden	84414
Telephone: 801-452-4420	Fax: 801-452-4439
Enrollment: 535	No. Tchrs: 23
Principal: Marilyn Runolfson	
E-mail: mrunolfson@weber.k12.ut.us	

35-112	K-6
HOOPER ELEMENTARY SCHOOL	
5500 S 5900 W, Hooper	84315
Telephone: 801-452-4320	Fax: 801-452-4339
Enrollment: 647	No. Tchrs: 28
Principal: Dave Gerstheimer	
E-mail: dgerstheimer@weber.k12.ut.us	

35-114	K-6
KANESVILLE ELEMENTARY SCHOOL	
3112 S 3500 W, West Haven	84401
Telephone: 801-452-4680	Fax: 801-452-4699
Enrollment: 709	No. Tchrs: 30
Principal: Mel Hawkes	
E-mail: mhawkes@weber.k12.ut.us	

35-116	K-6
LAKEVIEW ELEMENTARY SCHOOL	
2025 W 5000 S, Roy	84067
Telephone: 801-452-4380	Fax: 801-452-4399
Enrollment: 476	No. Tchrs: 24
Principal: Cami Alexander	
E-mail: calexander@weber.k12.ut.us	

35-120	K-6
LOMOND VIEW ELEMENTARY SCHOOL	
3644 N 900 W, Ogden	84414

WEBER

WEBER

Telephone: 801-452-4780 Fax: 801-452-4799
 Enrollment: 828 No. Tchrs: 33
 Principal: Brad Larsen
 E-mail: blarsen@weber.k12.ut.us

35-121 K-6
MAJESTIC ELEMENTARY SCHOOL

425 W 2550 N, Ogden 84414
 Telephone: 801-452-4260 Fax: 801-452-4279
 Enrollment: 856 No. Tchrs: 36
 Principal: Dave Hales
 E-mail: dhales@weber.k12.ut.us

35-122 K-6
MARLON HILLS ELEMENTARY SCHOOL

4400 Madison Ave, Ogden 84403
 Telephone: 801-452-4500 Fax: 801-452-4519
 Enrollment: 390 No. Tchrs: 17
 Principal: Darlene Sangiorgio
 E-mail: dsangiorgio@weber.k12.ut.us

35-123 K-6
MIDLAND ELEMENTARY SCHOOL

3100 W 4800 S, Roy 84067
 Telephone: 801-476-5400 Fax: 801-476-5459
 Enrollment: 604 No. Tchrs: 27
 Principal: Shelly Roberts
 E-mail: mroberts@weber.k12.ut.us

35-124 K-6
MUNICIPAL ELEMENTARY SCHOOL

5775 S 2200 W, Roy 84067
 Telephone: 801-452-4120 Fax: 801-452-4139
 Enrollment: 452 No. Tchrs: 20
 Principal: Joel Frederiksen
 E-mail: jfrederiksen@weber.k12.ut.us

35-128 K-6
NORTH OGDEN ELEMENTARY SCHOOL

530 E 2650 N, Ogden 84414
 Telephone: 801-452-4300 Fax: 801-452-4319
 Enrollment: 465 No. Tchrs: 21
 Principal: Ralph Aardema
 E-mail: raaardema@weber.k12.ut.us

35-132 K-6
NORTH PARK ELEMENTARY SCHOOL

4230 S 2175 W, Roy 84067
 Telephone: 801-452-4340 Fax: 801-452-4359
 Enrollment: 395 No. Tchrs: 23
 Principal: Vickie Thalman
 E-mail: vithalman@weber.k12.ut.us

35-138 K-6
PIONEER ELEMENTARY SCHOOL

250 N 1600 W, Ogden 84404
 Telephone: 801-452-4560 Fax: 801-452-4579
 Enrollment: 578 No. Tchrs: 26
 Principal: Lori Rasmussen
 E-mail: ljrasmussen@weber.k12.ut.us

35-140 K-6

PLAIN CITY ELEMENTARY SCHOOL

2335 N 3600 W, Plain City 84404
 Telephone: 801-452-4220 Fax: 801-452-4239
 Enrollment: 724 No. Tchrs: 29
 Principal: Dave Rhees
 E-mail: drhees@weber.k12.ut.us

35-144 K-6

RIVERDALE ELEMENTARY SCHOOL

1160 W 4400 S, Ogden 84405
 Telephone: 801-452-4540 Fax: 801-452-4559
 Enrollment: 533 No. Tchrs: 22
 Principal: Maloy Hales
 E-mail: mhales@weber.k12.ut.us

35-148 K-6

ROOSEVELT ELEMENTARY SCHOOL

190 W 5100 S, Ogden 84405
 Telephone: 801-452-4520 Fax: 801-452-4539
 Enrollment: 563 No. Tchrs: 24
 Principal: Melanie Stokes
 E-mail: mstokes@weber.k12.ut.us

35-152 K-6

ROY ELEMENTARY SCHOOL

2888 W 5600 S, Roy 84067
 Telephone: 801-452-4160 Fax: 801-452-4179
 Enrollment: 616 No. Tchrs: 27
 Principal: Linda Anderson
 E-mail: landerson@weber.k12.ut.us

35-154 K-6

UINTAH ELEMENTARY SCHOOL

6115 S 2250 E, Ogden 84403
 Telephone: 801-452-4980 Fax: 801-452-4999
 Enrollment: 623 No. Tchrs: 28
 Principal: Quinn Karlinsey
 E-mail: qkarlinsey@weber.k12.ut.us

35-156 K-6

VALLEY ELEMENTARY SCHOOL

5821 E 1900 N, Eden 84310
 Telephone: 801-452-4180 Fax: 801-452-4199
 Enrollment: 661 No. Tchrs: 28
 Principal: Tommy Lee
 E-mail: tlee@weber.k12.ut.us

35-158 K-6

VALLEY VIEW ELEMENTARY SCHOOL

2465 W 4500 S, Roy 84067
 Telephone: 801-476-5200 Fax: 801-476-5219
 Enrollment: 479 No. Tchrs: 24
 Principal: Kirt Swalberg
 E-mail: kswalberg@weber.k12.ut.us

35-160 K-6

WASHINGTON TERRACE ELEMENTARY SCHOOL

20 E 4600 S, Ogden 84405
 Telephone: 801-452-4200 Fax: 801-452-4219

WEBER

Enrollment: 489 No. Tchrs: 25
 Principal: Gloria Rasmussen
 E-mail: grasmussen@weber.k12.ut.us

35-162 K-6

WEST HAVEN ELEMENTARY

4385 S 3900 W, West Haven 84401
 Telephone: 801-452-4960 Fax: 801-452-4979
 Enrollment: 698 No. Tchrs: 33
 Principal: Maurine Newton
 E-mail: mnewton@weber.k12.ut.us

35-164 K-6

WEST WEBER ELEMENTARY SCHOOL

4178 W 900 S, Ogden 84404
 Telephone: 801-452-4280 Fax: 801-452-4299
 Enrollment: 432 No. Tchrs: 18
 Principal: Kevin Chase
 E-mail: kchase@weber.k12.ut.us

JUNIOR HIGH SCHOOLS

35-410 7-9

T. H. BELL JR HIGH SCHOOL*

165 W 5100 S, Ogden 84405
 Telephone: 801-452-4600 Fax: 801-452-4639
 Enrollment: 642 No. Tchrs: 29
 Principal: Curtis VandenBosch
 Asst. Principal: Wendy Long
 E-mail: cvandenbosch@weber.k12.ut.us

35-402 7-9

NORTH OGDEN JR HIGH SCHOOL*

575 E 2900 N, Ogden 84414
 Telephone: 801-452-4800 Fax: 801-452-4839
 Enrollment: 646 No. Tchrs: 27
 Principal: Gina Butters
 Asst. Principal: Jan Hoch
 E-mail: gbutters@weber.k12.ut.us

35-405 7-9

ORION JR HIGH*

370 W 2000 N, Harrisville 84414
 Telephone: 801-452-4700 Fax: 801-452-4777
 Enrollment: 827 No. Tchrs: 36
 Principal: Art Hansen
 Asst. Principal: James Shaw
 E-mail: ahansen@weber.k12.ut.us

35-403 7-9

ROCKY MOUNTAIN JR HIGH SCHOOL*

4350 W 4800 S, West Haven 84401
 Telephone: 801-476-5220 Fax: 801-476-5259
 Enrollment: 955 No. Tchrs: 37
 Principal: Bill Grilz
 Admin. Intern: Karla Porter
 E-mail: wgrilz@weber.k12.ut.us

35-404 7-9

ROY JR HIGH SCHOOL***WEBER**

5400 S 2100 W, Roy 84067
 Telephone: 801-476-5260 Fax: 801-476-5299
 Enrollment: 837 No. Tchrs: 35
 Principal: Corey Jenkins
 Asst. Principal: Scott Elliott
 E-mail: cjenkins@weber.k12.ut.us

35-406 7-9

SAND RIDGE JR HIGH SCHOOL*

2075 W 4600 S, Roy 84067
 Telephone: 801-476-5320 Fax: 801-476-5359
 Enrollment: 808 No. Tchrs: 33
 Principal: Jeff Marchant
 Asst. Principal: Kerry Wagstaff
 E-mail: jemarchant@weber.k12.ut.us

35-412 7-9

SNOWCREST JR HIGH SCHOOL*

2755 N Highway 162, Eden 84310
 Telephone: 801-476-5360 Fax: 801-476-5399
 Enrollment: 310 No. Tchrs: 15
 Principal: Velden Wardle
 E-mail: vwardle@weber.k12.ut.us

35-408 7-9

SOUTH OGDEN JR HIGH SCHOOL*

4300 Madison Ave, Ogden 84403
 Telephone: 801-452-4460 Fax: 801-452-4499
 Enrollment: 758 No. Tchrs: 32
 Principal: Don Tanner
 Admin. Intern: Chad Marriott
 E-mail: drtanner@weber.k12.ut.us

35-416 7-9

WAHLQUIST JR HIGH SCHOOL*

1033 N 1200 W, Ogden 84404
 Telephone: 801-452-4640 Fax: 801-452-4679
 Enrollment: 919 No. Tchrs: 34
 Principal: Sue Sweet
 Asst. Principal: Jay Anderson
 E-mail: ssweet@weber.k12.ut.us

HIGH SCHOOLS

35-701 10-12

BONNEVILLE HIGH SCHOOL**

251 E Laker Way (4800 S), Ogden 84405
 Telephone: 801-452-4050 Fax: 801-452-1837
 Enrollment: 1,285 No. Tchrs: 55
 Principal: Leslie Meyer
 Asst. Principal: Hal Raymond
 Asst. Principal: Bret Craynor
 Admin. Intern: Steve Short
 E-mail: lemeyer@weber.k12.ut.us

35-706 10-12

FREMONT HIGH SCHOOL**

1900 N 4700 W, Plain City 84404
 Telephone: 801-452-4000 Fax: 801-452-4049
 Enrollment: 1,704 No. Tchrs: 69

Principal: Ray Long
 Asst. Principal: Lenn Ward
 Asst. Principal: Craig Jessop
 Admin. Intern: Nick Harris
 E-mail: rlong@weber.k12.ut.us

35-550
WEBER VALLEY DETENTION CENTER
 5470 S 2700 W, Roy 84067
 Telephone: 801-774-4903 Fax: 801-525-8350
 Enrollment: NA No. Tchrs: 3
 Principal: Ann Miller
 E-mail: amiller@weber.k12.ut.us

35-708 10-12

ROY HIGH SCHOOL**
 2150 W 4800 S, Roy 84067
 Telephone: 801-476-3600 Fax: 801-476-3699
 Enrollment: 1,537 No. Tchrs: 64
 Principal: Dale Pfister
 Asst. Principal: Cheryl Allred
 Asst. Principal: Ron Moore
 Admin. Intern: Scott Palmer
 E-mail: dpfister@weber.k12.ut.us

35-704 10-12

WEBER HIGH SCHOOL**
 430 W Weber High Drive, Ogden 84414
 Telephone: 801-476-3700 Fax: 801-476-3799
 Enrollment: 1,801 No. Tchrs: 71
 Principal: Steve Elsnab
 Asst. Principal: Jim Bell
 Asst. Principal: Nicole Meibos
 Admin. Intern: Rod Belnap
 E-mail: selsnab@weber.k12.ut.us

SPECIAL SCHOOLS

35-180/420/810 PK-Post

CANYON VIEW SCHOOL
 1100 Orchard Ave, Ogden 84404
 Telephone: 801-476-3960 Fax: 801-476-3999
 Enrollment: 146 No. Tchrs: 24
 Principal: Sue Goodsell
 E-mail: sgoodsell@weber.k12.ut.us

35-740

MILL CREEK YOUTH CENTER
 790 W 12th Street, Ogden 84404
 Telephone: 801-334-0210 Fax: 801-334-0287
 Enrollment: NA No. Tchrs: NA
 Director: Ann Miller
 E-mail: amiller@weber.k12.ut.us

35-730 9-12

TWO RIVERS HIGH SCHOOL**
 955 W 12th St, Ogden 84404
 Telephone: 801-476-3920 Fax: 801-476-3940
 Enrollment: 217 No. Tchrs: 11
 Principal: Pam Drake
 E-mail: pdrake@weber.k12.ut.us

WEBER ADULT EDUCATION

955 W 12th St, Ogden 84404
 Telephone: 801-476-3930 Fax: 801-476-3959
 Enrollment: NA No. Tchrs: NA
 Director: Pam Drake
 Coordinator: Sue Myers
 E-mail: pdrake@weber.k12.ut.us

CHARTER SCHOOLS

2009-10

Created in 2004, the seven-member State Charter School Board serves as the primary governing authority for Utah's charter schools. Members of the State Charter School Board are Governor-appointed for two to four years. Appointees have demonstrated dedication to the purpose of charter schools and come from a variety of backgrounds, including parents of children attending charter schools,

State Board of Education alumni, and representatives from the business field. The Utah State Office of Education houses Utah's four-person charter school staff which, with the direction of the Board, serves the charter school community from school concept to approval, funding, and regulatory guidance.

83-700 9-12
ACADEMY FOR MATH, ENGINEERING & SCIENCE**
5715 S 1300 E, Salt Lake City 84121
Telephone: 801-278-9460 Fax: 801-277-3527
Enrollment: 439 No. Tchrs: 20
Principal: Al Church
E-mail: achurch@ames-slc.org

8B-100 K-12
AMERICAN LEADERSHIP ACADEMY**
898 W 1100 S, Spanish Fork 84660
Telephone: 801-794-2226 Fax: 801-794-2130
Enrollment: 1,432 No. Tchrs: 72
Director: Rob Muhlestein
E-mail: director@americanleadership.net

74-100 K-9
AMERICAN PREPARATORY ACADEMY**
12892 Pony Express Road, Draper 84020
Telephone: 801-553-8500 Fax: 801-576-9300
Enrollment: 563 No. Tchrs: 23
Executive Director: Carolyn Sharette
E-mail: csharetter@apamail.org
Director: Laura Campbell
E-mail: lcampbell@apamail.org

AMERICAN PREPARATORY ACADEMY AND THE SCHOOL FOR NEW AMERICANS**
1255 W Crystal Drive, West Valley City 84119
Telephone: 801-839-3620 Fax: 801-839-3619
Enrollment: NA No. Tchrs: NA
Director: Debra Davies
E-mail: ddavies@apamail.org
Executive Director: Carolyn Sharette
E-mail: csharette@apamail.org

3B-700 7-12
BEEHIVE SCIENCE & TECHNOLOGY ACADEMY (BSTA)
1011 E Holladay Road, Salt Lake City 84117
Telephone: 801-618-4115 Fax: 801-618-4115
Enrollment: 224 No. Tchrs: 15
Principal: Frank Erdogan
E-mail: contact@beehiveacademy.org

9D-100 K-6
CANYON RIM ACADEMY**
3005 S 2900 E, Salt Lake City, 84109
Telephone: 801-474-2066 Fax: 801-415-3500
Enrollment: 500 No. Tchrs: 21
Director: Merry Fusselman
E-mail: mfusselman@canyonrimacademy.org
Board Chair: Erik Olson
E-mail: eolson@canyonrimacademy.org

2D-100 K-8
CHANNING HALL
13515 South 150 East, Draper 84020
Telephone: 801-572-2709 Fax: 801-571-8786
Enrollment: 658 No. Tchrs: 34
Board President: Alaina Gull
E-mail: agull@channinghall.net
Head of School: Heather Shepherd
E-mail: hshepherd@channinghall.net

87-700 7-12
CITY ACADEMY**
555 E 200 S, Salt Lake City 84102
Telephone: 801-596-8489 Fax: 801-521-4181
Enrollment: 185 No. Tchrs: 14
Director: Sonia Woodbury
E-mail: sonia@cityacademy.org

3E-100 K-7
C.S. LEWIS ACADEMY
364 N State Road 198, Santaquin 84655
Telephone: 801-754-3376 Fax: 801-754-3102
Enrollment: 274 No. Tchrs: 17
Principal: Jason Finch
E-mail: jfinch@cslewisacademy.net

A3-700 9-12
DAVINCI ACADEMY OF SCIENCE AND THE ARTS**
2033 Grant Ave, Ogden 84401
Telephone: 801-409-0700 Fax: 801-866-1311
Enrollment: 296 No. Tchrs: 17
Principal: Jessie Kidd
E-mail: jessie.kidd@davinciacademy.org

4E-100 K-6
DUAL IMMERSION ACADEMY

1155 S Glendale Drive, Salt Lake City	84104	1190 W 900 N, Provo	84604
Telephone: 801-972-1425	Fax: 801-972-9482	Telephone: 801-437-3100	Fax: 801-437-3149
Enrollment: 352	No. Tchrs: 13	Enrollment: 659	No. Tchrs: 35
Board Chair: Barbara Fink		Director: Lynne L. Herring	
E-mail: barbara.fink@hsc.utah.edu		E-mail: lherring@pfa.cc	
6F-300	4-9	7E-100	K-8
EARLY LIGHT ACADEMY**		GATEWAY PREPARATORY ACADEMY	
P.O. Box 95150, South Jordan	84095	201 E Thoroughbred Way, Enoch	84721
Telephone: 801-302-5988	Fax: NA	Telephone: 435-867-5558	Fax: 435-867-5497
Enrollment: NA	No. Tchrs: NA	Enrollment: 556	No. Tchrs: 27
Principal: Wade Glathar		Board Chair: Thomas Sewell	
E-mail: wglathar@earlylightacademy.org		E-mail: board@gpacharter.org	
		Director: Rob Lee	
		E-mail: roblee@gpacharter.org	
A8-700	9-12	5D-100	K-8
EAST HOLLYWOOD HIGH**		GEORGE WASHINGTON ACADEMY	
2185 S 3600 W, West Valley	84119	2277 S 3000 E, St. George	84790
Telephone: 801-886-8181	Fax: 801-972-9585	Telephone: 435-673-2232	Fax: 435-673-0142
Enrollment: 293	No. Tchrs: 18	Enrollment: 500	No. Tchrs: 23
Chief Administrative Officer: Eric Lindsey		Director: Amy Trombetti	
E-mail: eric@easthollywood.org		E-mail: atrombetti@gwacademy.org	
5E-108	K-5	1E-100	K-3
EDITH BOWEN LABORATORY SCHOOL		GUADALUPE SCHOOLS	
6700 Old Main Hill, Logan	84322	340 S Goshen Street, Salt Lake City	84104
Telephone: 435-797-3088	Fax: 435-797-3668	Telephone: 801-531-6100	Fax: NA
Enrollment: 300	No. Tchrs: 16	Enrollment: 97	No. Tchrs: 4
Principal: Mark Peterson		Director: Victoria Mori	
E-mail: mark.peterson@usu.edu		E-mail: vicki@guadalupe.k12.ut.us	
		Principal: Patty Walker	
		E-mail: patty@guadalupe.k12.ut.us	
3C-100	K-8	8F-100	K-6
ENTHEOS ACADEMY		HAWTHORN ACADEMY	
4710 W 6200 S, Kearns	84118	P.O. Box 1027, West Jordan	84088
Telephone: 801-417-5444	Fax: 801-417-5448	Telephone: 801-282-9066	Fax: NA
Enrollment: 502	No. Tchrs: 23	Enrollment: NA	No. Tchrs: NA
Chief Administrative Officer: Jaren Gibson		Principal: Dr. Deborah L. Swensen	
E-mail: jgibson@entheosel.org		E-mail: dswensen@hawthornacademy.org	
Board Chair: Jaren Gibson			
Director/Principal: R. Craig Pace			
E-mail: cpace@entheosel.org			
7F-100	K-6	2C-600	9-11
EXCELSIOR ACADEMY		INTECH COLLEGIATE HIGH SCHOOL**	
P.O. Box 712, Tooele	84074	1787 N Research Parkway, North Logan	84341
Telephone: 435-882-3062	Fax: NA	Telephone: 435-753-7377	Fax: 435-753-3775
Enrollment: NA	No. Tchrs: NA	Enrollment: 157	No. Tchrs: 6
Director: Ernest Nix		Principal: Jason Stanger	
E-mail: ernie.nix@excelsior-academy.org		E-mail: jstanger@intechchs.org	
98-700	9-12	A5-700	11-12
FAST FORWARD**		ITINERIS EARLY COLLEGE HIGH SCHOOL**	
875 W 1400 N, Logan	84321	9301 S Wights Fort Road, West Jordan	84088
Telephone: 435-713-4255	Fax: 435-753-9615	Telephone: 801-256-5970	Fax: 801-256-5992
Enrollment: 215	No. Tchrs: 14	Enrollment: 215	No. Tchrs: 10
Chief Administrative Officer: Eric Lindsay		Principal/Director: Stephen Jolley	
E-mail: eric@lifetimelearningcenter.com		E-mail: sjolley@iechs.org	
Principal: Stephanie Sorenson			
E-mail: stephanie@ffchs.com			
82-100	K-8	93-105	K-8
FREEDOM ACADEMY		JOHN HANCOCK CHARTER SCHOOL**	

125 N 100 E, Pleasant Grove 84062
 Telephone: 801-796-5646 Fax: 801-785-4934
 Enrollment: 182 No. Tchrs: 12
 Director: Julie Adamic
 E-mail: julie@johnhancockcs.org

2E-700 9-12
KARL G. MAESER PREP ACADEMY
 531 N State Street, Lindon 84042
 Telephone: 801-785-4687 Fax: 801-785-2562
 Enrollment: 223 No. Tchrs: 13
 Headmaster: Justin Kennington
 E-mail: justin.kennington@maeserprep.org

4C-100 K-9
LAKEVIEW ACADEMY
 527 W 400 N, Saratoga Springs 84045
 Telephone: 801-331-6788 Fax: 801-331-6792
 Enrollment: 629 No. Tchrs: 35
 President of the Board of Trustees: Julianne Kick-
 lighter
 K-6 Director: Harold Stone
 7-9 Director: Penny Ralphs
 E-mail: info@lakeview-academy.com

5C-100 K-9
LEGACY PREPARATORY ACADEMY**
 1375 W Center Street, North Salt Lake 84054
 Telephone: 801-936-0555 Fax: 801-936-1038
 Enrollment: 501 No. Tchrs: 24
 Elementary Director: Elizabeth Hatch
 E-mail: ehatch@legacyprep.org
 Secondary Director: Dennis Bruno
 E-mail: dbruno@legacyprep.org

6C-100 K-8
LIBERTY ACADEMY
 1195 S Elk Ridge Road, Salem 84653
 Telephone: 801-465-4434 Fax: 801-465-7808
 Enrollment: 453 No. Tchrs: 12
 Chief Administrative Officer: Rob Muhlestein
 E-mail: director@americanleadership.net
 Assistant Director: Chris Crippen
 E-mail: libertyasd@hotmail.com

2B-100 K-9
LINCOLN ACADEMY**
 1582 W 3300 N, Pleasant Grove 84062
 Telephone: 801-756-2039 Fax: 801-785-2109
 Enrollment: 546 No. Tchrs: 24
 Principal: Jake Hunt
 E-mail: hunt@lincoln-academy.org

8E-700 9-12
MERIT COLLEGE PREPARATORY ACADEMY
 1440 W Center, Springville 84663
 Telephone: 801-376-8363 Fax: NA
 Enrollment: 182 No. Tchrs: 20
 Board Chair: Jennifer Theobald
 E-mail: jennitheobald@gmail.com

Director: Paul Baltus
 E-mail: director@meritacademy.org

A7-100 K-6
MOAB CHARTER SCHOOL
 358 E 300 S, Moab 84532
 Telephone: 435-259-2277 Fax: 435-259-6652
 Enrollment: 49 No. Tchrs: 4
 Director: Joe Heywood
 E-mail: moabcharterschool@gmail.com
 www.moabcharterschool.org

7C-100 K-9
MONTICELLO ACADEMY
 2782 S Corporate Park Dr., West Valley City 84120
 Telephone: 801-417-8040 Fax: 801-417-8041
 Enrollment: 759 No. Tchrs: 36
 Interim Director: Mike Westover
 E-mail: mike.westover@monticelloacademy.net
 Principal: Brad Lester
 E-mail: brad.lester@monticelloacademy.net

8C-100 K-8
MOUNTAINVILLE ACADEMY
 195 S Main, Alpine 84004
 Telephone: 801-756-9805 Fax: 801-763-9823
 Enrollment: 660 No. Tchrs: 31
 Board Chair: Mac Sims
 E-mail: chair@mountainvilleacademy.org
 Director: Emma Bullock
 E-mail: director@mountainvilleacademy.org
 Principal: Michelle Griner

9B-100 K-9
NAVIGATOR POINTE ACADEMY**
 6844 S Navigator Drive, West Jordan 84084
 Telephone: 801-840-1210 Fax: 801-840-1236
 Enrollment: 500 No. Tchrs: 28
 Principal: Judy Farris
 E-mail: jfarris@npacademy.org

6D-100 K-8
NOAH WEBSTER ACADEMY
 205 E 400 S, Orem 84058
 Telephone: 801-426-6624 Fax: 801-426-6645
 Enrollment: 479 No. Tchrs: 22
 Director: Rick Kempton
 E-mail: rkempton@noahwebsteracademy.org
 Chief Administrative Officer: Sharon Moss
 E-mail: smoss@noahwebsteracademy.org

A6-100 K-9
NORTH DAVIS PREPARATORY ACADEMY
 1765 W Hill Field Road, Layton 84041
 Telephone K-4: 801-547-1809 Fax: 801-547-1649
 Telephone 5-9: 801-336-3601 Fax: 801-336-3605
 Enrollment: 934 No. Tchrs: 40
 Principal: Deborah Gomberg
 E-mail: dgomberg@northdavisprep.org

1143 W Center, Springville 84663
 Telephone: 801-489-7828 Fax: 801-491-2829
 Enrollment: 673 No. Tchrs: 33
 Chief Administrative Officer: Lorie Wilkins
 Director: Brian Myrup
 E-mail: bmyrup@reaganacademy.org

1D-100 K-8
RENAISSANCE ACADEMY
 3435 N 1120 E, Lehi 84043
 Telephone: 801-768-4202 Fax: 801-768-4295
 Enrollment: 634 No. Tchrs: 34
 Board President: Doren Turner
 E-mail: dturner8@gmail.com
 Principal: Kyle Young
 E-mail: kyoung@renacademy.org

2F-700 7-12
ROCKWELL CHARTER HIGH SCHOOL
 3435 E Stonebridge Lane, Eagle Mountain 84005
 Telephone: 801-789-7625 Fax: 801-789-7628
 Enrollment: 589 No. Tchrs: 30
 Board Chair: Redge Hudson
 E-mail: rhudson@theranchesacademy.com
 Principal: Darren Beck
 E-mail: dbeck@rockwellhigh.net

97-300 5-8
SALT LAKE ARTS ACADEMY
 844 S 200 E, Salt Lake City 84111
 Telephone: 801-531-1173 Fax: 801-531-7726
 Enrollment: 245 No. Tchrs: 14
 Principal: Amy Wadsworth
 E-mail: amy@saltlakeartsacademy.org

4F-300
SALT LAKE CENTER FOR SCIENCE EDUCATION
 1400 W Goodwin Avenue, Salt Lake City 84116
 Telephone: 801-578-8226 Fax: 578-8677
 Enrollment: 177 No. Tchrs: 6
 Principal: Larry Madden
 E-mail: larry.madden@slc.k12.ut.us

7D-700 9-12
SALT LAKE SCHOOL FOR THE PERFORMING ARTS**
 2166 S 1700 E, St. A103, SLC 84106
 Telephone: 801-466-6700 Fax: 801-485-1707
 Enrollment: 145 No. Tchrs: 3
 Director: Missy Whiteurs
 E-mail: mwhiteurs@saltlakespa.org

89-100 K-8
SOLDIER HOLLOW SCHOOL
 2002 Olympic Drive, Midway 84049
 Telephone: 435-654-1347 Fax: 435-654-1349
 Enrollment: 144 No. Tchrs: 9
 Principal: Charles Weber
 E-mail: chuckeweber@gmail.com

3D-100 K-8
SPECTRUM ACADEMY
 575 Cutler Drive, North Salt Lake 84054
 Telephone: 801-936-0318 Fax: 801-936-0568
 Enrollment: 148 No. Tchrs: 11
 Chief Administrative Officer: Bryan Washburn
 E-mail: bwashburn@spectrumcharter.org
 Principal: Jaime Christensen
 E-mail: jchristensen@spectrumcharter.org

A9-700 9-12
SUCCESS ACADEMY**
 351 W University Blvd., Multipurpose Building,
 Cedar City 84720
 Telephone: 435-865-8790 Fax: 435-865-8795
 Enrollment: 344 No. Tchrs: 6
 Principal: Vickie Wilson
 E-mail: vickie.wilson@ironmail.org
 Academic Advisement Director: John Tripp

88-700 7-12
SUCCESS SCHOOL
 Special Purpose School for Probation Students
 4122 S 1785 W, Suite 2B, Taylorsville 84119
 Telephone: 801-964-4258 Fax: 801-964-4259
 Enrollment: 49 No. Tchrs: NA
 Day Coordinator: Diane Austin
 E-mail: diane.austin@granite.k12.ut.us

A4-100 K-8
SUMMIT ACADEMY
 1285 E 13200 S, Draper 84020
 Telephone: 801-572-4166 Fax: 801-572-4169
 Enrollment: 975 No. Tchrs: 48
 Executive Director: Steve Crandall
 E-mail: scrandall@2summit.org
 Elementary Principal: Bob Zentner
 E-mail: bzentner@2summit.org
 Jr. High Principal: MeriJo McComb
 E-mail: mmccomb@2summit.org

4D-100 K-6
SYRACUSE ARTS ACADEMY
 2893 W 1700 S, Syracuse 84075
 Telephone: 435-779-2066 Fax: 435-779-2087
 Enrollment: 529 No. Tchrs: 22
 Principal: Jan M. Whimpey
 E-mail: jwhimpey@syracuseartsacademy.org

94-100 K-8
THOMAS EDISON-NORTH
 180 E 2600 N, North Logan 84341
 Telephone: 435-787-2820 Fax: 435-787-0299
 Enrollment: 404 No. Tchrs: 42
 Director/Principal: Scott Jackson
 E-mail: sjackson@edisoncs.org

94-110 K-8
THOMAS EDISON-SOUTH
 1275 W 2350 S, Nibley 84321

Telephone: 435-752-0123 Fax: 435-787-4350
Enrollment: 456 No. Tchrs: NA
Principal: Eldon Budge
E-mail: ebudge@edisoncs.org

Enrollment: NA No. Tchrs: NA
Principal: Steve Goodman
E-mail: sgoodman@vistautah.com

95-110 K-8
TIMPANOGOS ACADEMY
55 S Titan Trail (100 E), Lindon 84042
Telephone: 801-785-4979 Fax: 801-785-9690
Enrollment: 494 No. Tchrs: 23
Principal: Errol Porter
E-mail: eporter@timpacademy.org

81-300 6-8
WALDEN SCHOOL OF LIBERAL ARTS**
4230 N University, Provo 84604
Telephone: 801-374-1545 Fax: 801-374-3397
Enrollment: 271 No. Tchrs: 18
Director: Diana West
E-mail: diana@waldenschool.us

90-700 9-12
TUACAHN HIGH SCHOOL FOR THE PERFORMING ARTS **
1100 Tuacahn Dr, Ivins 84738
Telephone: 435-652-3201 Fax: 435-652-3306
Enrollment: 256 No. Tchrs: 13
Principal: Bill Fowler
E-mail: BFowler@Tuacahn.org

4B-100 K-6
WASATCH PEAK ACADEMY
414 N Cutler Drive, North Salt Lake 84054
Telephone: 801-936-3066 Fax: 801-936-0887
Enrollment: 362 No. Tchrs: 17
Principal: Sandra Shepard
E-mail: sshepard@wasatchpeak.org

92-700 9-12
UINTAH RIVER HIGH SCHOOL **
P.O. Box 235, Fort Duchesne 84026
Telephone: 435-725-4088 Fax: 435-722-0811
Enrollment: 44 No. Tchrs: 7
Principal: Bryon Richardson
E-mail: bryonr@utetribe.com

1B-700 10-12
UTAH COUNTY ACADEMY OF SCIENCES**
940 W 800 S, Orem 84058
Telephone: 801-863-2222 Fax: 801-225-2214
Enrollment: 341 No. Tchrs: 10
Principal: Clark Baron
E-mail: baronc@ucas.k12.ut.us

5F-700 K-12
UTAH VIRTUAL ACADEMY
512 E 4500 S, Suite 200, Salt Lake City 84107
Telephone: 801-262-4922 Fax: 801-262-5086
Enrollment: 441 No. Tchrs: 12
Principal: Jeff Herr
E-mail: jherr@utahvirtual.org

3F-100 K-8
VENTURE ACADEMY
605 Grant Ave, Ogden 84404
Telephone: 801-393-3900 Fax: 801-393-2006
Enrollment: 425 No. Tchrs: 20
Board Chair: Susan Hardy
E-mail: info@venturelearning.org
Director: Mark Child
E-mail: mchild@venturelearning.org

2G-100 K-6
VISTA CHARTER SCHOOL
585 E Center Street, Ivins 84738
Telephone: 435-673-4110 Fax: 435-272-4651

PRIVATE AND PAROCHIAL SCHOOLS

2009–10

* Accredited by the Utah State Board of Education

** Accredited by the Northwest Association of Accredited Schools

*** Accredited by the Pacific Northwest Association of Independent Schools

**** Accredited by the National Lutheran Schools Association

ADVENTURES IN LEARNING or EDUCARE PK–6
2182 N Hillfield Rd, Suite #4, Layton 84041
Telephone: 801-774-0074 Fax: 801-774-8353
Administrator: Jan Gniot

ALPINE ACADEMY** 7–12
1280 Whispering Horse Drive, Erda 84074
Telephone: 800-244-1113 Fax: 435-843-5416
School Coordinator: Angie Alvey
E-mail: aalvey@youthvillage.org

AMERICAN HERITAGE SCHOOL K–11
736 N 1100 E, American Fork 84003
Telephone: 801-642-0055 Fax: 801-642-0060
Administrator: Grant Beckwith
Website: www.american-heritage.org

ANCHOR CHRISTIAN ACADEMY K–12
1880 E 5600 S, Holladay 84121
Telephone: 801-272-9405
Principal: Randall Love

ANETH COMMUNITY SCHOOL** K–6
P.O. Box 600
Montezuma Creek 84534-0600
Telephone: 435-651-3271 Fax: 435-651-3272
Principal: Brenda Whitehorse

ASPEN RANCH SCHOOL** 8–12
2000 W Dry Valley Rd, Loa
P.O. Box 369, Loa 84747
Telephone: 435-836-2080 Fax: 435-836-1132
Academic Director: Tom Vitale
Executive Director: Dr. Melody Rose
E-mail: tvitale@theaspenranch.com

BENCHMARK SCHOOL** 8–12
592 W 1350 S, Woods Cross 84087
Telephone: 801-299-5300 Fax: 801-299-5328
Director: Michelle Brown
E-mail: michelle.brown@psysolutions.com

BEREAN BAPTIST CHRISTIAN ACADEMY K–12
3846 Jackson Ave, Ogden 84403
Telephone: 801-399-3855
Principal: Dave Mallinak

BLESSED SACRAMENT** PK–8
1745 E 9800 S, Sandy 84092
Telephone: 801-572-5311 Fax: 801-572-0251
Principal: Judy Julian
E-mail: jjulian@blessedsacschool.org
Secretary: Terry Nielsen

BRIGHAM YOUNG UNIVERSITY (Independent Study)
120 Morris Center, Provo, 84602
Phone: 801-422-2868 Fax: 801-422-0102
Toll-Free: 800-914-8931
Director: Justin Johansen
E-mail: indstudy@byu.edu

C STREET CHILD DEVELOPMENT CENTER PK–6
12 C Street, Salt Lake City 84103
Telephone: 801-328-3043 Fax: 801-363-1344
Principal: Annie Haile
E-mail: annie@fpcslc.org
www.learnatcstreet.org

CACHE VALLEY LEARNING CENTER PK–8
75 S 400 W, Logan 84321
Telephone: 435-753-8811 Fax: 435-755-7082
Director: Anne Desjardins
www.cvlc-logan.org

CARDEN MEMORIAL SCHOOL PK–8
1452 E 2700 S, Salt Lake City 84106
Telephone: 801-486-4895 Fax: 801-487-5076
Directors: Anna Lou and Donald R. Jeffs
Headmaster: James Taylor
E-mail: cardenmemorialschool@yahoo.com

CATHOLIC SCHOOLS' OFFICE DIOCESE OF SLC
27 C Street, Salt Lake City 84103
Telephone: 801-328-8641 Fax: 801-328-8643
Supt. of Schools: Sister Catherine Kamphaus
Associate Superintendent: Sister Genevra Rolf
Secretary: Pam Perri

CHALLENGER SCHOOL—CORPORATE OFFICE
9735 S 500 W, Sandy 84070
Telephone: 801-569-2700 Fax: 801-569-3094
President: Barbara B. Baker
www.challengerschool.com

CHALLENGER SCHOOL	1-8	CHRIST LUTHERAN****	PK-8
10693 S 1000 E, Sandy	84094	240 E 5600 S, Murray	84107
Telephone: 801-572-6686	Fax: 801-572-6687	Telephone: 801-266-8714	Fax: 801-266-8799
Headmaster: Pascoe Bowen		Principal: Corey Brandenburger	
www.challengerschool.com			
CHALLENGER SCHOOL	PK-K	CHRISTIAN HERITAGE**	PK-12
4555 S 2300 E, Holladay	84117	5101 S 1050 W, Riverdale	84405
Telephone: 801-278-4797	Fax: 801-278-4798	Telephone: 801-393-4475	Fax: 801-621-8452
Director: Brenda Salt		Elementary Principal: Lisa Erwin	
www.challengerschool.com		Secondary Principal: Daniel Drews	
CHALLENGER SCHOOL	1-6	CINNAMON HILLS SCHOOL**	6-12
1325 S Main, Salt Lake City	84115	770 E St George Blvd, St George	84770
Telephone: 801-487-9984	Fax: 801-487-9986	Telephone: 435-674-0984	Fax: 435-674-1824
Headmaster: Hollie Holman		Principal: Ted Lovato	
www.challengerschool.com			
CHALLENGER SCHOOL	PK-K	THE COLBY SCHOOL	PK-8
1325 S Main, Salt Lake City	84115	3770 N Highway 224, Park City	84060
Telephone: 801-487-4402	Fax: 801-487-0864	Telephone: 435-655-3966	Fax: 435-658-2120
Headmaster: Hollie Holman		Director: James C. Estill	
www.challengerschool.com		www.thecolbyschool.org	
CHALLENGER SCHOOL	PK-K	COPPER HILL YOUTH CENTER**	7-12
10685 S 1000 E, Sandy	84094	5899 W Rivendell Dr, West Jordan	84088
Telephone: 801-572-1910	Fax: 801-572-1911	Telephone: 801-304-7171	Fax: 801-561-3393
Headmaster: Pascoe Bowen		Principal: Elizabeth Barchanski	
www.challengerschool.com		E-mail: elizabeth.barchanski@psysolutions.com	
CHALLENGER SCHOOL	PK-1	J.E. COSGRIFF MEMORIAL **	PK-8
2247 W 8660 S, West Jordan	84088	2335 Redondo Ave, Salt Lake City	84108
Telephone: 801-565-1058	Fax: 801-565-1059	Telephone: 801-486-3197	Fax: 801-484-8270
Headmaster: Cindee Winter		Principal: Betsy Hunt	
www.challengerschool.com		Secretary: Kim Marron	
CHALLENGER SCHOOL	PK-1	COTTONWOOD TREATMENT CENTER	7-Adult
1089 Shepard Creek Parkway, Farmington	84025	1110 W 3300 S, Salt Lake City	84119
Telephone: 801-451-6565	Fax: 801-451-5330	Telephone: 801-433-2900	Fax: 801-433-2999
Headmaster: Heidi Flitton		Principal: Ross Poore	
www.challengerschool.com		E-mail: ross.poore@uhsinc.com	
CHALLENGER SCHOOL	PK-6	CROSS CREEK ACADEMY**	7-12
3920 N Traverse Mountain Blvd, Lehi	84043	150 N State St, LaVerkin	84745
Telephone: 801-407-8777	Fax: 801-407-6944	Telephone: 435-635-6016	Fax: 435-635-1099
Headmaster: Devon McPherson		Principal: Douglas N. Bishop	
www.challengerschool.com		E-mail: dougb@crosscreekprograms.com	
CHILDREN'S CLASSIC	PK-2	DANCING MOOSE MONTESSORI SCHOOL	PK-2
5820 Wasatch Dr, South Ogden	84403	4428 Links Drive, West Valley	84120
Telephone: 801-479-0400	Fax: 801-479-0409	Telephone: 801-968-0100	Fax: 801-966-1135
Director: Justina Longman		Director: Jennifer Duffield	
Administrator: Shauna Kendell		E-mail: jennifer@mydancingmoose.com	
www.childrensclassic.net			
CHILDREN'S CLASSIC	PK-K	DAYSTAR ADVENTIST ACADEMY	9-12
160 9th St, Ogden	84404	HC 64 Box 2201, Castle Valley	84532
Telephone: 801-399-4446	Fax: 801-399-4448	Telephone: 435-259-7719	Fax: 435-259-5209
Director: Victoria Wade		Principal: Wendy R. Harris	
Administrator: Shauna Kendell			
www.childrensclassic.net		DEAMUDE ADVENTIST CHRISTIAN SCHOOL	PK-8
		1765 W 2100 S, Ogden	84401
		Telephone: 801-731-3140	Fax: 801-731-4314
		Principal: Travis Johnson	

DIAMOND RANCH ACADEMY** 7-12
1500 E 2700 S, Hurricane 84737
Telephone: 435-635-4297 Fax: 435-635-4436
Academic Director: Bo Iverson
www.diamondranchacademy.com

DISCOVERY ACADEMY** 7-12
105 N 500 W, Provo 84601
Telephone: 801-374-2121 Fax: 801-373-4451
Principal: Lee G. Jensen
Director: Brent Hall
www.discoveryacademy.com

DOMINGUEZ HILLS ACADEMY** 8-12
P.O. Box 117, Spanish Fork 84660
Telephone: 801-798-9077 Fax: 801-798-8949
Principal: Cecil Loftin
E-mail: info@heritageyouth.com

FAITH BAPTIST ACADEMY K-12
2430 N Fairfield Road, Layton 84041
Telephone: 801-771-0308 Fax: 801-771-9707
Principal: John Huffman
E-mail: john.huffman@fbcutah.org

FIELD STONE ACADEMY** 4-12
4240 N Hwy 24, Richfield 84701
Telephone: 877-743-5754 Fax: 435-896-8087
Principal: John Forsythe
E-mail: info@fieldstoneacademy.org

GATEWAY ACADEMY 7-12
2487 S 700 E, Salt Lake City 84106
Telephone: 801-463-7888 Fax: 801-463-7030
School Director: Kori K. Mayeski
E-mail: korimayeski@gatewayacademy.net

GRACE BAPTIST SCHOOL K-12
4737 W 4100 S, West Valley City 84120
P.O. Box 701020, West Valley City 84170-1020
Telephone: 801-968-4843 Fax: 801-968-4843
Principal: Christine Beebe

GRACE LUTHERAN SCHOOL & PRESCHOOL**** PK-8
1815 E 9800 S, Sandy 84092
Telephone: 801-572-3793 Fax: 801-553-2403
Principal: William Busacker

HAWTHORNE ACADEMY 9-12
1323 W 7900 S, West Jordan 84088
Telephone: 801-255-3651 Fax: 801-255-3957
Director: Kraig Munzert
E-mail: drmunzert@hawthorne.edu

HERITAGE SCHOOLS, INC.** 7-12
5600 N Heritage School Dr, Provo 84604
Telephone: 801-226-4600 Fax: 801-226-4693
Principal: Benjamin Parker

HIGH TOP RANCH SCHOOL** 4-10
P.O. Box 440029, Koosharem 84744
Telephone: 435-638-7411 Fax: 435-638-7511
Director: Justin Sorenson

HORIZON EDUCATIONAL SYSTEM PK-6
1220 23rd St, Ogden 84401
Telephone: 801-394-3121
Director: Eleanor Seely

INTERMOUNTAIN CHRISTIAN** PK-12
6515 S Lion Ln, Salt Lake City 84121-3579
Telephone: 801-942-8811 Fax: 801-942-8813
Principal: Layne Billings

IQRA ACADEMY OF UTAH** PK-6
1293 W 2200 S Suite B, West Valley City 84119
Telephone: 801-886-2310 Fax: 801-886-2311
Principal: Dr. Hilda Sabbah

ISLAND VIEW SCHOOL** 8-12
2650 W 2700 S, Syracuse 84075
Telephone: 801-773-0200 Fax: 801-773-0208
Principal: Jan Whimpey

IVY HALL ACADEMY PK-8
1598 W. 820 N, Provo 84601
Telephone: 801-356-1000 Fax: 801-356-0484
Director: Susan Kirby
www.ivyhallacademy.org

JUAN DIEGO CATHOLIC HIGH SCHOOL** 9-12
300 E 11800 S, Draper 84020
Telephone: 801-984-7650 Fax: 801-984-7601
Principal: Dr. Galey Colosimo
www.jdchs.org

JUDGE MEMORIAL CATHOLIC HIGH SCHOOL** 9-12
650 S 1100 E, Salt Lake City 84102-3902
Telephone: 801-363-8895 Fax: 801-236-2923
Principal: Rick Bartman
Secretary: Kathleen Frappier

KEARNS-ST ANN SCHOOL** PK-8
430 E 2100 S, Salt Lake City 84115
Telephone: 801-486-0741 Fax: 801-486-0742
Principal: Kathleen Hood
Secretary: Suzanne Rainwater

LA EUROPA ACADEMY** 7-12
P.O. Box 575780, Murray 84157
Telephone: 801-518-4934 Fax: 801-268-9303
Principal: Kori Mayeski
E-mail: kmayeski@laeuropa.com

LAYTON CHRISTIAN ACADEMY** PK-12
2352 E Highway 193, Layton 84040-7124
Telephone: 801-771-7141, Ext. 540
Fax: 801-771-0170 or 801-771-0921
Elementary/Jr. High Principal: Robin Elmy
High School Principal: Tony Hembrook
Administrator: Greg Miller

LIAHONA DISTANCE EDUCATION**	6-12	MONTESSORI CHILDREN'S HOUSE	PK-K
2464 W 450 S, Pleasant Grove	84062	1303 S 1100 E, Salt Lake City	84105
Telephone: 801-785-7850		Telephone: 801-467-6024	
Principal: Carl Stubbs		Director: Irma Martinez	
Administrator: Kolleen DeGraff		E-mail: irma@xmission.com	
LIAHONA PREPARATORY ACADEMY**	5-12	MONTESSORI LEARNING CENTER	PK-12
2464 W 450 S, Pleasant Grove	84062	310 S 400 W, Lindon	84042
Telephone: 801-785-7850		Telephone: 801-796-7672	Fax: 801-796-9974
Principal: Carl Stubbs		Director: Ali Dances	
Administrator: Kolleen DeGraff		www.montessoritutah.com	
LIFE CHRISTIAN ACADEMY	K-12	MONTESSORI SCHOOL OF SALT LAKE	PK-1
3818 W 4700 S, Salt Lake City	84118	2806 E 3300 S, Salt Lake City	84109
Telephone: 801-968-8107	Fax: 801-968-8182	Telephone: 801-467-7412	Fax: 801-487-6839
Principal: Kevin Bowles		Director: Needra Nanayakkara	
LIFELINE/OAK GROVE**	7-12	MOUNT VERNON ACADEMY**	K-12
1130 W Center Street, North Salt Lake	84054	184 E Vine St, Murray	84107
Telephone: 801-936-4000	Fax: 801-936-8975	Telephone: 801-266-5521	Fax: 801-269-8080
Director: NA		Principal: Michael Lambson	
LOGAN RIVER ACADEMY**	8-12	MOUNTAIN SPRINGS PREPARATORY ACADEMY**	9-12
P.O. Box 3662, Logan	84323	1441 S. Campus Drive, Cedar City	84720
Telephone: 435-755-8400	Fax: 435-755-8540	Telephone: 435-867-5555	Fax: 435-867-0005
Principal: Kirk Farmer		Principal/Academic Dean: Stan Stewart	
MADELEINE CHOIR SCHOOL**	PK-8	NAA TSIS' AAN COMMUNITY SCHOOL, INC.	K-8
205 1st Ave, Salt Lake City	84103	P.O. Box 10010, Tonalea, Arizona	86044
Telephone: 801-323-9850	Fax: 801-323-0581	Telephone: 928-672-2335	Fax: 928-672-2609
Principal: Christina Vierra McGill		Principal: Tim Clashin	
Office Manager: Wendy Nelson			
www.madeleinechoirschool.org			
MAPLE LAKE ACADEMY**	7-12	NEW HAVEN SCHOOL**	7-12
6155 S 2400 W, Spanish Fork	84660	2172 E 7200 S, Spanish Fork	84660
Telephone: 801-798-7700	Fax: 801-798-7739	Telephone: 801-794-1218	Fax: 801-794-9558
Education Director: Matt Dietz		Principal: Laurie Laird	
E-mail: matt@maplelakacademy.com			
MCGILLIS SCHOOL***	1-8	NEWTYME SCHOOL**	K-12
668 S 1300 E, Salt Lake City	84102	P.O. Box 205, Midvale	84047
Telephone: 801-583-0094	Fax: 801-583-0720	Telephone: 801-943-8963	Fax: 801-561-7272
Head of School: Matt Culberson		Principal: Dr. Vanae Morris	
		E-mail: newtyme@newtyme.org	
MCKAY-DEE SUMMIT DAY TREATMENT**	7-12	NORTHRIDGE LEARNING CENTER**	K-Adult
5030 Harrison Blvd, Ogden	84403-4311	2405 N Hillfield Road, Layton	84041
Telephone: 801-387-4975	Fax: 801-475-4651	Telephone: 801-776-4532	Fax: 801-776-0638
Principal: Pam Scott		Director: Dixie Evans	
E-mail: pam.scott@imail.org		E-mail: eevans8032@aol.com	
MERIDIAN SCHOOL**	PK-12	NORTHRIDGE LEARNING CENTER**	K-Adult
280 S 400 E, Orem	84097	44 S Main, Brigham City	84302
Telephone: 801-374-5480	Fax: 801-374-5491	Telephone: 435-734-2550	Fax: 435-723-3903
Headmaster: Dan Smith		Director: Dixie Evans	
www.meridianschool.org		E-mail: eevans8032@aol.com	
MONTESSORI AT RIVERTON	PK-8	OAKLEY SCHOOL**	9-12
12765 S 1400 W, Riverton	84065	251 W Weber Canyon Rd, Oakley	84055
Telephone: 801-253-4000	Fax: 801-446-9941	P.O. Box 357	
Principal: Jeff Whitehead		Telephone: 435-783-5001	Fax: 435-783-5010
www.Montessori-at-Riverton.org		Executive Director: James Meyer	

OUR LADY OF LOURDES** K-8
1065 E 700 S, Salt Lake City 84102
Telephone: 801-364-5624 Fax: 801-364-0925
Principal: Louise Herman
Secretary: Annie Razzeca

OUTBACK THERAPEUTIC EXPEDITIONS/PINERIDGE ACADEMY 7-12
50 N 200 E, Lehi 84043
Telephone: 801-766-3933 Fax: 801-766-3932
Pineridge Director: Lisa Wisham
Academic Coordinator: Sharon Klegg

OXFORD ACADEMY** K-12
1259 E Draper Parkway, Draper 84020
Telephone: 801-501-0228 Fax: 801-501-0296
Owner/Director: Millicent Jacobson
Manager: Kathy Cutler
E-mail: kathy@oxfordacademy.info
E-mail: academy@oxfordlearningsource.com

OXFORD LEARNING SOURCE** K-12
1259 E Draper Parkway, Draper 84020
Telephone: 801-501-0228 Fax: 801-501-0296
Owner/Director: Millicent Jacobsen
Manager: Kathy Cutler
E-mail: kathy@oxfordacademy.info
www.oxfordlearningsource.com

OXFORD LEARNING SOURCE** K-12
8615 S Highland Drive, Sandy 84093
Telephone: 801-942-4449 Fax: 801-943-0775
Owner/Director: Millicent Jacobsen
Manager: Kathy Cutler
E-mail: kathy@oxfordacademy.info
E-mail: academy@oxfordlearningsource.com

PARK CITY ACADEMY** PK-9
3120 W Pinebrook Rd, Park City 84098-5380
Telephone: 435-649-2791 Fax: 435-649-6759
Head of School: Charles Sachs

PINE RIDGE ACADEMY** 6-12
(Youth Care)
12595 S Minuteman Dr, Draper 84020
P.O. Box 909
Telephone: 801-572-6989 Fax: 801-553-3454
Principal: Marty Kelly
Director: Eric Peterson
Executive Director: Trina Packard

POWER SPEAK LANGUAGE COURSES INC** K-12
1682 W 820 N, Provo 84601
Telephone: 801-373-3973 Fax: 801-343-3912
Principal: Gregory A. Hudnall

PRIMARY CHILDREN'S SCHOOL AT WASATCH CANYONS**
5770 S 1500 W, Bld A, Salt Lake City 84123
Telephone: 801-265-3142 Fax: 801-265-3174
Principal: Mary C. Nelson

REALMS OF INQUIRY** PK-12
1140 S 900 E, Salt Lake City 84105-1324
Telephone: 801-467-5911 Fax: 801-467-5932
Head of School: J.D. Donnelly

REDEEMER LUTHERAN**** K-8
1955 E Stratford Ave, Salt Lake City 84106
Telephone: 801-487-6283 Fax: 801-463-7904
Administrator/Principal: Linda Tatomer

REID SCHOOL** PK-9
2965 E 3435 S, Salt Lake City 84109
Telephone: 801-466-4214 Fax: 801-466-4214
Principal: Ethna Reid

ROWLAND HALL*** PK-5
(Preschool and Elementary)
720 Guardsman Way, Salt Lake City 84108
Telephone: 801-355-7485 Fax: 801-363-5521
Preschool Principal: Carol Blackwell
Elementary Principal: Deborah Mohrman
Asst. Principal: Margaret Rose
Headmaster: Alan Sparrow

ROWLAND HALL*** 6-8
(Middle School)
970 E 800 S, Salt Lake City 84102
Telephone: 801-355-0272 Fax: 801-359-8318
Principal: Stephen Bennhoff
Headmaster: Alan Sparrow
Dean of Students: Mary Jo Marker

ROWLAND HALL*** 9-12
(High School)
843 Lincoln St, Salt Lake City 84102
Telephone: 801-355-7494 Fax: 801-355-0474
Principal: Lee Thomsen
Asst. Principal: Ryan Holglund
Headmaster: Alan Sparrow

ST. ANDREW SCHOOL** PK-6
11835 S 3600 W, Riverton 84065
Telephone: 801-984-7500 Fax: 801-254-1142
Principal: Sister Karla McKinnie
E-mail: karlamckinnie@standnewutah.org

ST. FRANCIS XAVIER CATHOLIC SCHOOL** PK-8
4501 W 5215 S, Kearns 84118
Telephone: 801-966-1571 Fax: 801-966-1639
Principal: Nancy Essary

ST. JOHN THE BAPTIST ELEMENTARY SCHOOL** PK-5
300 E 11800 S, Draper 84020
Telephone: 801-984-7108 Fax: 801-984-7122
Principal: Mrs. Nikki Ward

ST. JOHN THE BAPTIST MIDDLE SCHOOL** 6-8
300 E 11800 S, Draper 84020
Telephone: 801-984-7614 Fax: 801-984-7649
Principal: Mr. Jim Markosian

ST. JOSEPH CATHOLIC SCHOOL** PK-8
2980 Quincy Ave, Ogden 84403-0250
Telephone: 801-393-6051 Fax: 801-393-6086
Principal: Armando M. Venegas
Secretary: Janet Evans

ST. JOSEPH CATHOLIC HIGH SCHOOL** 9-12
1790 Lake St, Ogden 84401
Telephone: 801-394-1515 Fax: 801-394-6428
Principal: Norm Allred
Secretary: Kim Zehender

ST. MARGUERITE CATHOLIC SCHOOL PK-6
15 S 7th St, Tooele 84074
Telephone: 435-882-0081 Fax: 435-843-1735
Principal: Marcella Burden
E-mail: principal@stmargschool.org

ST. OLAF SCHOOL** PK-8
1793 S Orchard Dr, Bountiful 84010
Telephone: 801-295-5341 Fax: 801-295-5915
Principal: JoAnn Emery
Secretary: Ally Chacon

ST. PAUL LUTHERAN SCHOOL**** PK-8
3329 Harrison Blvd, Ogden 84403
Telephone: 801-392-2912 Fax: 801-392-7562
Principal: Jeanette Singleton
www.stpaulutah.com

ST. THOMAS MORE SCHOOL PK
3015 E Creek Rd, Sandy 84093
Telephone: 801-942-5285 Fax: 801-942-5287
Administrator: Father Dave Van Massenhove
Director: Mary Kaye Laabs-Johnson

ST. VINCENT DEPAUL SCHOOL** PK-8
1385 E Spring Ln, Salt Lake City 84117
Telephone: 801-277-6702 Fax: 801-424-0450
Principal: Mark Longe
Secretary: Rosemary Bennett

SALT LAKE JUNIOR ACADEMY* PK-8
965 E 3370 S, Salt Lake City 84106
Telephone: 801-467-1374 Fax: 801-467-0704
Principal: Trevor Kendall

SALT LAKE LUTHERAN HIGH SCHOOL**** 9-12
4020 S 900 E, Salt Lake City 84124-1169
Telephone: 801-266-6676 Fax: 801-266-1953
Principal: Charles Gebhardt

SEPS LEARNING CENTER K-12
Specialized Education Programming Services, Inc.
2120 S 1300 E #202, Salt Lake City 84106
Telephone: 801-467-2122 Fax: 801-467-2148
Principal: Dr. Ava Jane Pickering

SILVERADO ACADEMY** 7-12
3800 S US Hwy 89, Panguitch 84759
Telephone: 435-676-8482 Fax: 435-676-8488
Principal: Nicholas Pakidko

SOARING WINGS MONTESSORI SCHOOL PK-3
JEREMY RANCH CAMPUS
2740 Rasmussen Road, Park City 84098
P.O. Box 682384, Park City 84068
Telephone: 435-649-3626 Fax: NA
Executive Director: Duna Strachan

SOARING WINGS MONTESSORI SCHOOL PK-3
PARK AVENUE CAMPUS
1255 Park Ave, Park City 84060
P.O. Box 682384, Park City 84068
Telephone: 435-649-3626 Fax: NA
Executive Director: Duna Strachan

SORENSEN'S RANCH SCHOOL** 7-12
410 N 100 E, Koosharem 84744-0219
P.O. Box 440219
Telephone: 435-638-7318 Fax: 435-638-7582
Superintendent/Principal: Steve Church

STILLWATER ACADEMY** 7-12
11175 S Redwood Rd, South Jordan 84095
Telephone: 801-484-9911 Fax: 801-302-7954
Principal: Marilyn Prettyman

STORM RIDGE RANCH** 8-12
95 W 3000 N, Monroe 84754
Telephone: 435-527-2749 Fax: 435-527-8883
Principal: Trina Swallberg

SUN HAWK ACADEMY** 7-12
948 N 1300 W, St George 84770
Telephone: 435-656-3211 Fax: 435-656-3213
Principal: Brent Arnold
Academic Director: Judy Burris
Executive Director: Ben Harris

SUNRISE ACADEMY** 7-12
65 N 1150 W, Hurricane 84737
Telephone: 435-635-1185 Fax: 435-635-1187
Principal: Kathrine Whittekiend
E-mail: heatherb@sunrisertc.com

TELOS ACADEMY 7-12
870 W Center Street, Orem 84057
Telephone: 801-426-8800 Fax: 801-426-8825
Director: Patrick Bagley
Principal: Kristin Williams

TRIUMPH YOUTH SERVICES** 7-12
82 S 800 W, Brigham City 84302
Telephone: 435-538-5061 Fax: 435-538-5066
Director of Education: Joette Hayden
Principal: Matt Webb

TURN-ABOUT RANCH** 7-12
P.O. Box 345, Escalante 84726
Telephone: 435-826-4240 Fax: 435-826-4261
Executive Director: Luke Hatch
Academic Director: Karen Munson

U CAN LEARN LEARNING CENTER** PK-Adult
1231 E 6600 S, Salt Lake City 84121
Telephone: 801-281-5546 Fax: 801-571-6555
Director: Karla Jay
E-mail: jaykarla@hotmail.com

UNIVERSITY ACADEMY AT UTAH K-12
NEUROPSYCHIATRIC INSTITUTE**
501 Chipeta Way, Salt Lake City 84108
Telephone: 801-587-3154 Fax: 801-581-6259
Principal: Karina Rasmussen

UTAH PREPARATORY ACADEMY 7-12
P.O. Box 243, Manti 84642
Telephone: 435-835-4475 Fax: 435-835-4474
Principal: Steven Page
E-mail: steven@utahprepacademy.com

VISTA PRIVATE SCHOOL** 7-12
8265 W 2700 S, Magna 84044
P.O. Box 69
Telephone: 801-250-9762 Fax: 801-250-8483
Principal: Ron Crossman
Director: H. Matthew Dixon

WASATCH ACADEMY*** 9-12
120 S 100 W, Mount Pleasant 84647
Telephone: 435-462-1400 Fax: 435-462-1450
Headmaster: Joseph Loftin

WASATCH INTERMOUNTAIN ACADEMY PK-12
779 N McCormick Way, Layton 84041
Telephone: 801-544-1210 Fax: NA
Administrator: Lori Smith

WATERFORD SCHOOL *** PK-12
1480 E 9400 S, Sandy 84093
Telephone: 801-572-1780 Fax: 801-572-1787
Head of School: Nancy Heuston

WEST RIDGE ACADEMY** 4-12
5500 W Bagley Park Rd, West Jordan 84081
Telephone: 801-282-1000 Fax: 801-282-1198
Principal: Paul Keene

WHITE RIVER ACADEMY** 7-12
275 W 100 S, Delta 84624
Telephone: 435-864-9008 Fax: 435-864-3020
Principal: Christopher Kary
E-mail: academics@whiteriveracademy.com

THE WINTER SPORTS SCHOOL IN PARK CITY***
9-12
3000 Bear Hollow Dr, Park City 84098
P.O. Box 1998, Park City 84060
Telephone: 435-649-8760 Fax: 435-649-9087
Head of School: Robert Clayton
E-mail: rclayton@wintersportsschool.org

UTAH SCHOOLS FOR THE DEAF AND THE BLIND

Ogden Division
742 Harrison Blvd.
Ogden, UT 84404
Voice: (801) 629-4700
Fax: (801) 629-4896

Orem Division
424 S 350 E
Orem, UT 84058
Voice: (801) 431-5100
Fax: (801) 224-8018

Salt Lake Division
3098 S Highland Drive
Salt Lake City, UT 84106
Voice: (801) 464-2000
Fax: (801) 467-6411

**Jean Massieu School
of the Deaf**
2870 Connor Street
SLC, UT 84109
Voice: (801) 464-2003
VR Relay: (866) 280-
2717
Fax: (801) 467-6762

www.usdb.org

■ ADMINISTRATION

Ogden Division	801-629-4700
-----------------------	---------------------

▶ Noyce, Steven W.	Superintendent	
Hall, Betty	Executive Assistant	
▶ Austin, Melanie	Associate Superintendent/Blind Division	
Stewart, Verlira	Executive Assistant	
Hawkinson, Linda	Receptionist/Motor Pool Coordinator	
Public Relations Office		
Smale, Kimberly	Public Information Officer	
Diarte, Lisa	Secretary, Public Information	
Ray, Joshua	Graphic Arts Specialist	
Westergard, Susan	Family Support	

Salt Lake Division	801-464-2000
---------------------------	---------------------

York, Red	Receptionist/Motor Pool Specialist	
-----------	------------------------------------	--

■ BUSINESS/SUPPORT SERVICES

Ogden Division	801-629-4700
-----------------------	---------------------

Coffman, Jerry	LAN Administration Specialist	
Hess, Suzanne	LAN Administration Specialist	
Martin, Greg	LAN Administration Specialist	
Moy, Robert	LAN Administration Specialist	
Urban, Dan	Lead LAN Administration Specialist	
Jacobson, Deborah	Financial Analyst	
Larreau, Nicole	Purchasing Technician	
Sears, Michael	Finance Director	
White, Lezlie	Financial Analyst	

Salt Lake Division	801-464-2000
---------------------------	---------------------

Vacant	LAN Administration Specialist	
--------	-------------------------------	--

■ DEAF BLIND SERVICES/SPECIALTY SERVICES

▶ Fowers, Darla	Program Director	801-629-4700
-----------------	------------------	---------------------

Shaw, Brenda	Secretary
Buchanan, Leslie	Program Specialist

■ RELATED SERVICES

Ogden Division 801-629-4700

▶ Voorhies, Leah	Program Director
Bowman, Diana	Secretary
Curley, Ross	Low Vision Advisor
Hester, Rachelle	School Psychologist
Huang, Jinsong	Orientation & Mobility Instructor
Loveland, Kristin	School Counselor
Rawlins, J'Lene	Speech/Language
Reidford, Larry T.	Transportation & Registration Specialist
Ross, Vicki	Registered Nurse
Shaw, Robert	Audiologist
Stauffer, Jan	Registered Nurse

Salt Lake Division 801-464-2000

Finch, Lorri	Speech/Language
Gear, Tamra	School Psychologist
Guest, Holly	Secretary
Johnson, Catherine	Registered Nurse
Reese, Christine	Audiologist
Sacco, Shellie	Audiologist
Tonkovich, Katie	Audiologist—CFY
Wheeler, Jay	Occupational Therapist

Orem Division 801-431-5100

Carlisle, Kathleen	Registered Nurse
--------------------	------------------

■ HUMAN RESOURCES

Ogden Division 801-629-4700

▶ Buland, Bruce	Human Resource Manager
DeRosier, Carol	Human Resource Analyst
Oram, Lori	Human Resource Technician

■ PARENT/INFANT PROGRAM

Ogden Division 801-629-4700/801-629-4847 (TTY)

▶ Morris, Kimberly	Program Director
Ward, Lois Ann	Secretary
Tanner, Emily	Deaf Mentor Specialist
Eldredge, Lois	Secretary

■ RESIDENTIAL SERVICE/FACILITIES

Ogden Division 801-629-4700

▶ Rouechi, Trena	Program Director
Parkinson, Jacci	Secretary/Lead Developmentalist
Byrnes, John	Lead Developmental Instructional Aide
Hall, Julia	Lead Developmental Instructional Aide

■ SCHOOL FOR THE BLIND

North Region Blind & Outreach		801-629-4700
Kwallek, Carolyn	Program Director	
Kay, Mandy	Secretary	
Miller, Tammy	Program Specialist	
Ashby, KrisAnn	Secretary/Driver	
Central & South Blind & Outreach		801-464-2000
Weaver, Lee	Program Director	
Thorstensen, Marilyn	Secretary	

■ SCHOOL FOR THE DEAF

North Region Deaf		801-629-4700
Roueche, Trena	Program Director	
West, Sally	Secretary	
Fox, Sheryle	Program Specialist	
Hester, Wade	Asst. Program Specialist	
Central Region Deaf		801-464-2000
Parker, Elizabeth	Program Director	
Simpson, Nancy	Secretary	
South Region Deaf		801-431-5100
Madsen, Marilyn	Program Director	
Sorenson, DeeAnn	Secretary	

■ JEAN MASSIEU SCHOOL OF THE DEAF

		801-464-2003
Radford, Jill	Program Administrator	
Madsen, Nicole	Office Specialist	

■ SUPPORT SERVICES

		801-629-4700
Ogden Division		
Tuck, Elizabeth	Supervisor, Food Services	

■ EDUCATION RESOURCE CENTER

Ogden Division		801-629-4700
▶ Warren, Denise	Program Director	
Vacant	Secretary	
Aponte, Sally	Library Technician	
Borja, Rosa	Library Technician	
Flaig, Paul	Distance Education Tech	
Summerill, Marilyn	Library Technician	
White, Mary Jo	Librarian	
Salt Lake Division		801-464-2000
Johnson, Tory	Librarian	
Hansen, Trisha	Library Tech	
Cranmer, Noelle	Library Tech	

■ EDUCATIONAL ACCESSIBILITY CENTER

Salt Lake Division

801-464-2000

▶ Austin, Melanie	Interim Program Director
Berry, Pam	Secretary
Barnett, April	Alternate Format Production Technician
Braegger, Carol	Braille Production Tech
Green, Chris	Alternate Format Production Technician
Jordan, David	Braille Transcriber
Kremer, Vali	USIMAC Coordinator
Lopez, Laurie	Braille Production Tech
Mitchell, Tom	Braille Proofreader
Peterson, Dallas	Office Specialist
Wamsley, Marie	Braille Production Tech

■ CURRICULUM AND ASSESMENT

Ogden Division

801-629-4700

▶ Howell, Jennifer	Program Director
Young, Amy	Secretary
Casey, Valerie	Reserach Analyst

■ FACILITIES COORDINATION

Ogden Division

801-629-4700

▶ Areano, Gabe	Facilities Coordinator
----------------	------------------------

UTAH SCHOOLS FOR THE DEAF AND THE BLIND

Alphabetical Listing
Area Code (801)

▶ Aponte, Sally	Educational Resource Center	629-4809
Areano, Gabe	Facilities Coordination	629-4780
Ashby, KrisAnn	School for the Blind	431-5107
Austin, Melanie	Administration	464-2035/629-4713
▶ Ball, Virginia	School for the Blind/South Region	431-5106
Barnett, April	Educational Resource Center	629-4812
Berry, Pamela	Educational Resource Center	629-4811
Bowman, Diana	Related Services	629-4746
Braegger, Carol	Educational Resource Center	629-4790
Buchanan, Leslie	Deafblind & Specialty Services	629-4769
Buland, Bruce	Human Resources	629-4725
Byrnes, John	Resident Services	629-4841
▶ Carlisle, Kathleen	Related Services	431-5100
Casey, Valerie	Educational Resource Center/USIMAC	464-2000
Coffman, Jerry	LAN Administration Specialist	629-4700
Curley, Ross	Related Services	464-2020
▶ DeRosier, Carol	Human Resources	629-4705
Diarte, Lisa	Administration, Public Relations	629-4741
▶ Eldredge, Lois	Parent/Infant Program	629-4740
▶ Finch, Lorri	Related Services	464-2063
Flaig, Paul	Educational Resource Center	629-4789
Fowers, Darla	Deafblind & Specialty Services	629-4732
Fox, Sheryle	School for the Deaf/North Region	629-4750
Frohlich, Tony	Educational Resource Center	464-2043
▶ Gear, Tamra	Related Services	464-2034
Guest, Holly	Related Services	464-2033
▶ Hall, Betty	Administration	629-4712
Hawkinson, Linda	Administration	629-4700
Hess, Suzanne	Information Technology	629-4786
Hester, Rachelle	Related Services	629-4770
Hester, Wade	School for the Deaf/North Region	629-4777
Howell, Jennifer	Educational Resource Center	629-4739
Huang, Jinsong	Related Services	629-4707
▶ Jacobson, Deborah	Business Office	629-4703
Jensen, Marci	Resident Services	629-4841

Johnson, Catherine	Related Services	464-2065
▶ Kay, Mandy	Blind North Region	629-4733
Kwallek-Cook, Carolyn	Blind North Region	629-4733
▶ Larreau, Nicole	Business Office	629-4720
Loveland, Kristin	Related Services	629-4747
▶ Madsen, Marilyn	School for the Deaf/South Region	431-5103
Martin, Greg	Information Technology	629-4814
Miller, Tammy	School for the Blind/South Region	431-5105
Mitchell, Tom	Educational Resource Center	464-2077
Morris, Kimberly	Parent/Infant Program	629-4743
Moy, Robert	Information Technology	629-4760
▶ Oram, Lori	Human Resources	629-4726
▶ Parker, Elizabeth	School for the Deaf/Central Region	464-2047
Parker, Marie	Educational Resource Center	629-4791
Parkinson, Jacci	Resident Services	629-4840
▶ Rader, Laurie	Administration	629-4718
Radford, Jill	Administration, J.M.S.	253-6005
Rawlins, J'Lene	Related Services	629-4729
Ray, Joshua	Administration/Public Relations	629-4806
Reese, Christine	Related Services	464-2037
Reidford, Larry	Related Services	629-4717
Ross, Vicki	Related Services	629-4835
Roueche, Trena	School for the Deaf/North Region	629-4722
▶ Sacco, Shellie	Related Services	464-2038
Sears, Michael	Business Office	629-4723
Shaw, Brenda	Deafblind & Specialty Services	629-4732
Shaw, Robert	Related Services	629-4761
Simpson, Nancy	School for the Deaf/Central Region	464-2023
Smale, Kimberly	Adminstration/Public Relations	629-4727
Sorensen, DeeAnn	School for the Deaf/South Region	431-5101
Stauffer, Jan	Related Services	629-4835
Stewart, Verlira	Administration	629-4713
Summerill, Marilyn	Educational Resource Center	629-4745
▶ Tanner, Emily	Deaf Mentor Specialist	(866) 652-4363
Thorstensen, Marilyn	Secretary	629-4803
Tonkovich, Katie	Related Services	464-2036
Tuck, Elizabeth	Food Services	629-4801
▶ Urban, Dan	Information Technology	629-4785
▶ Vidrine, Emily	Resident Services	629-4841
Voorhies, Leah	Related Services	464-2057
▶ Ward, Lois Ann	Parent/Infant Program	629-4743

Warren, Denise	Educational Resource Center	464-2045
Weaver, Lee	Blind Central	629-4768
West, Sally	School for the Deaf/North Region	629-4751
Westergard, Susan	Administration	629-4762
Wheeler, Jay	Related Services	464-2070
White, Lezlie	Business Office	629-4721
White, Mary Jo	Educational Resource Center	629-4816
Williams, Richard	Educational Resource Center/USIMAC	464-2074
▶ York, Cathy	School for the Blind/Central Region	464-2051
Young, Amy	Educational Resource Center	629-4783

UTAH STATE OFFICE OF REHABILITATION

ORGANIZATION CHART

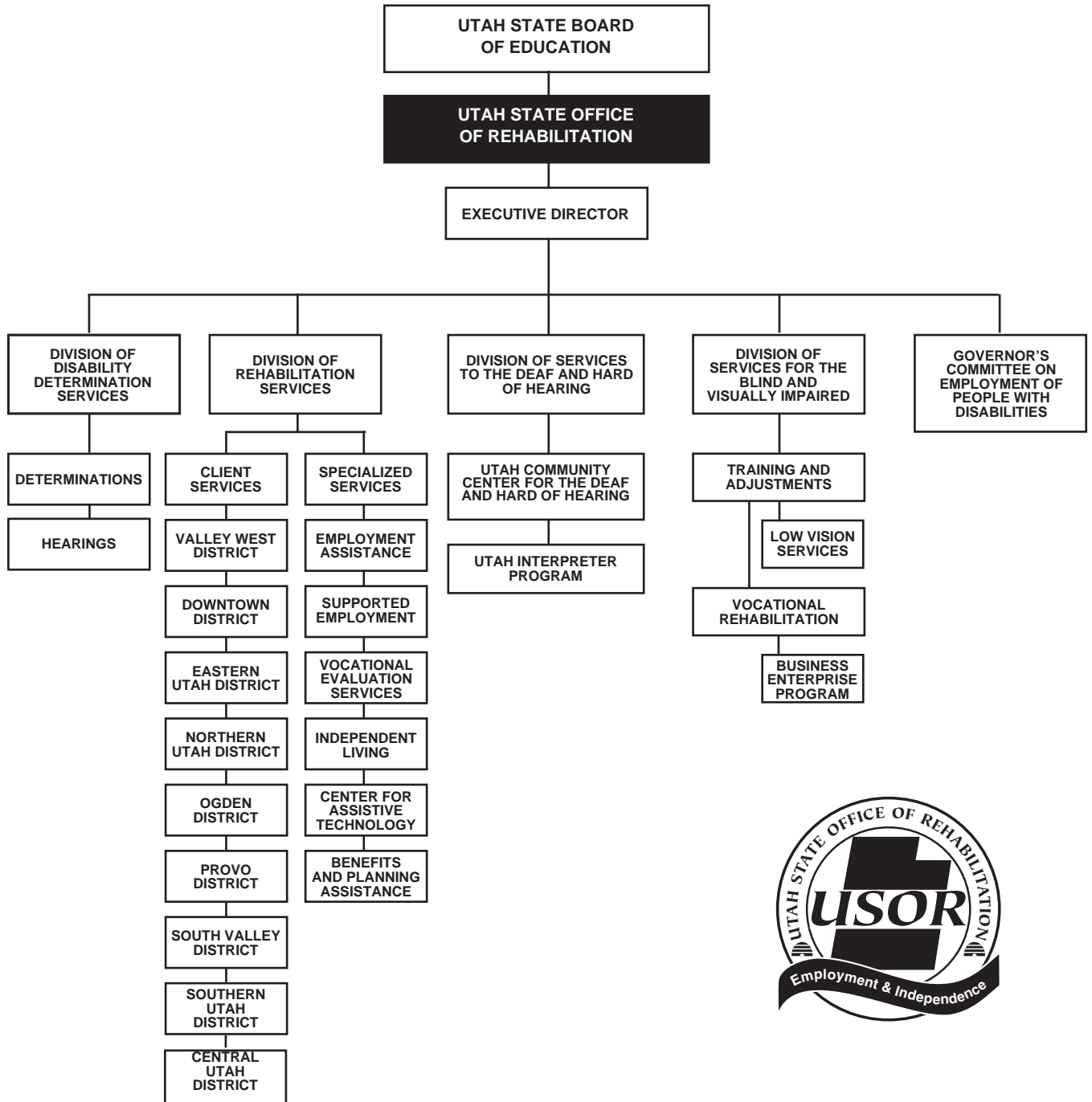

UTAH STATE OFFICE OF REHABILITATION

■ OFFICE OF REHABILITATION ADMINISTRATION

(801) 538-7530 Voice/TTY Toll-Free: 1-800-473-7530 Fax: 801-538-7522
 250 East 500 South P.O. Box 144200
 Salt Lake City, Utah 84114-4200

▶ Uchida, Donald R.	Executive Director	538-7530
Mataele, Vicki	Executive Assistant	538-7544
Cummings, Stacey	Administrative Services	538-7837
Fraedrich, Nicole	Trainer III	538-7551
MacLee, Dee	Office Specialist	538-7531
Matin, Siraj	Technical Support Supervisor	538-7534
Shoemaker, Michael	Specialist, Program Planning & Evaluation	538-7546
Smart, Jennifer	Training Coordinator	538-7565
Wollenzien, Mike	Specialist, Facilities	538-7987

GOVERNOR'S COMMITTEE ON EMPLOYMENT OF PEOPLE WITH DISABILITIES
 (801) 887-9392 Voice Toll-Free: 1-866-454-8397 (801) 887-9500 TTY
 1595 West 500 South Salt Lake City, Utah 84104

Information Technology

Berry, Steve	Technical Support Specialist	887-9519
Jackson, Tom	Web Developer	887-9518
Johnson, Tom	Technical Support Specialist	887-9520
Martin, Rick	Information Analyst	887-9517
Matin, Siraj	Technical Support Supervisor	887-9516

■ DIVISION OF REHABILITATION SERVICES

(801) 538-7530 Voice/TTY Fax: 801-538-7522
 250 East 500 South P.O. Box 144200
 Salt Lake City, Utah 84114-4200

Administrative Office

▶ Thelin, Russell	Director	538-7540
Cannon, Stephanie	Administrative Secretary	538-7536
Clausen, Elaine	Executive Secretary	538-7529
Edebiri, Faye	Specialist, Ticket/Choose to Work	538-7590
England, Thomas	Independent Living Coordinator	538-7661
Lobato, Leah	Specialist, Work Ability	538-7964
Moffitt, Kathy	Office Specialist	538-7530
Saenz, Joshua	Vocational Rehabilitation Coordinator	538-7541
Sanchez, Suzy	Case Service Technician	538-7535
Swensen, Gordon	Vocational Rehabilitation Coordinator	538-7548
Thompson, Mark	Vocational Rehabilitation Coordinator	538-7547
Walker, Kyle	Program Director, Client Services	538-7781
Woeste, John	Program Director, Specialized	538-7593

NORTHERN UTAH DISTRICT

North Ogden Office	(435) 787-3480 Voice/TTY 115 West Golf Course Road	Toll-Free: 1-800-560-9766 Logan, Utah 84321-5984
Brigham City Office	(435) 734-9408 Voice/TTY 275 West 1100 South	Toll-Free: 1-800-559-9408 Brigham City, Utah 84302
	(801) 395-6310 Voice/TT 1150 South Depot Drive #275 Ogden, Utah 84404	Toll-Free: 1-800-560-4672

OGDEN/DAVIS DISTRICT

(801) 395-7020 Voice/TDD	950 East 25th Street	Ogden, Utah 84401
Clearfield Office	(801) 776-7802 Voice/TTY 1290 East 1450 South	Clearfield, Utah 84015
South Davis Office	(801) 296-1293 Voice/TTY 150 North Main #103	Bountiful, Utah 84010
Layton Office	(801) 776-5951 Voice/TTY 2984 North 400 West #A	Layton, Utah 84041

(SALT LAKE) DOWNTOWN DISTRICT

(801) 238-4560 Voice/TTY	50 West Broadway, #800	Salt Lake City, Utah 84101
--------------------------	------------------------	----------------------------

VALLEY WEST DISTRICT

(801) 957-8200 Voice/TTY 5522 South 3200 West		Taylorsville, Utah 84118
Tooele (435) 882-1086 Voice/TTY	Toll-Free: 1-800-734-1086 982 North Main	Tooele, Utah 84074

SOUTH VALLEY DISTRICT

(801) 446-2560	Toll-Free: 1-800-625-7519 Voice/TTY 926 West Baxter Drive	South Jordan, Utah 84095
Sanderson Community Center for the Deaf and Hard of Hearing Voice/TDD/VP: (801) 263-4884 Toll-Free: 1-877-860-4861 Voice/VB		Taylorsville, Utah 84123
Heber City	(435) 657-0629 Voice/TTY 175 North Main #B3	Toll-Free: 1-800-337-2142 Heber City, Utah 84032

PROVO DISTRICT

(801) 374-7724 Voice/TTY	Toll-Free: 1-800-662-6539 150 East Center, Suite 3300	Provo, Utah 84606
American Fork Office	(801) 772-0793 Voice/TTY 64 South 360 East	American Fork, Utah 84003
	(801) 465-8384 Voice/TTY 910 East 100 North #215	Payson, Utah 84651

CENTRAL UTAH DISTRICT

	(801) 465-8384 Voice/TTY 910 East 100 North #215	Payson, Utah 84651
Delta Office	(435) 864-2509 Toll-Free: 1-800-531-9914 520 East Topaz Blvd. #109	Delta, Utah 84624
Manti Office	(435) 835-0750 Toll-Free: 1-800-531-9913 55 South Main #2	Manti, Utah 84642
Richfield Office	(435) 896-1470 Toll-Free: 1-800-953-6479 1158 South Highway 118	Richfield, Utah 84701

EASTERN UTAH DISTRICT

	(435) 636-2820 Voice/TTY Toll-Free: 1-800-491-7734 662 West Price River Drive	Price, Utah 84501
Blanding Office	(435) 678-1452 Voice/TTY 121 East 500 North	Toll-Free: 1-800-531-9912 Blanding, Utah 84511
Moab Office	(435) 259-4635 Voice/TTY 125 West 200 South	Toll-Free: 1-800-699-6571 Moab, Utah 84532
Roosevelt Office	(435) 722-0252 Voice 1100 East Lagoon	Roosevelt, Utah 84066
Vernal Office	(435) 789-0273 Voice/TTY Toll-Free: 1-800-286-0273 1680 West Highway 40, Suite 106D	Vernal, Utah 84078

SOUTHERN UTAH DISTRICT

	(435) 673-5091 Voice/TTY Toll-Free: 1-800-281-5091 965 East 700 South, #202	St. George, Utah 84790
St. George Office	(435) 673-5091 Toll-Free: 1-800-281-5091 1067 East Tabernacle Suite #10	St. George, Utah 84770

**EMPLOYMENT RESOURCE CENTER/BENEFITS PLANNING, ASSISTANCE
AND OUTREACH**

	(801) 887-9530 Voice Toll-Free: 1-866-454-8397 1595 West 500 South	(801) 887-9500 TTY Salt Lake City, Utah 84104
--	---	--

UTAH CENTER FOR ASSISTIVE TECHNOLOGY

	(801) 887-9539 Toll-Free: 1-888-866-5550 1595 West 500 South	Voice/TTY Salt Lake City, Utah 84104
Computer Center for Citizens With Disabilities	(801) 887-9380 Voice (801) 887-9500 TTY 1595 West 500 South	Toll-Free: 1-800-866-5550 Salt Lake City, Utah 84104

VOCATIONAL EVALUATION SERVICES

	(801) 887-9501 Voice (801) 887-9503 TTY 1595 West 500 South	Toll-Free: 1-866-454-8397 Salt Lake City, Utah 84104
Vocational Evaluation Services	950 25th Street #200	(801) 395-7080 Voice/TTY Ogden, Utah 84401
Vocational Evaluation Services	150 East Center Suite #3300	(801) 374-7724 Voice/TTY Provo, Utah 84601

Vocational Evaluation Services (435) 673-3896 Voice/TTY
1067 E Tabernacle #9 St. George, Utah 84770-3163

■ **DIVISION OF DISABILITY DETERMINATION SERVICES**

(801) 321-6500 Toll-Free: 1-800-453-0654
P.O. Box 144032 Salt Lake City, Utah 84114-403

■ **DIVISION OF SERVICES TO THE DEAF AND HARD OF HEARING**

(801) 263-4861 Voice/(877) 860-4861 (801) 263-4860/(800) 860-4860 VP/TTY
5709 South 1500 West Salt Lake City, Utah 84123

Sanderson Community Center for the Deaf & Hard of Hearing (801) 263-4861
Voice/TTY/VP

Utah Interpreter Program (801) 263-4875 Voice/TTY/VP

Southern Utah Services (435) 673-8974 Voice/TTY/VP
1067 East Tabernacle #9 St. George, Utah 84770

■ **DIVISION OF SERVICES TO THE BLIND AND VISUALLY IMPAIRED**

(801) 323-4343 Voice (801) 323-4395 TTY Toll-Free: 1-800-284-1823
250 North 1950 West, Suite B Salt Lake City, Utah 84116

TRAINING AND ADJUSTMENT SERVICES

Low Vision and Outreach Services (801) 323-4373

VOCATIONAL REHABILITATION

(801) 323-4374

Ogden Vocational Rehabilitation Services

(801) 395-7060 Toll-Free: 1-800-950-8824
950 25th Street Ogden, Utah 84401

Provo Vocational Rehabilitation Services

(801) 374-7705 Toll-Free: 1-800-662-6539
150 East Center, Suite 3300 Provo, Utah 84606

St. George Vocational Rehabilitation Services

(435) 986-0055 Toll-Free: 1-877-315-0259
515 West 300 North, Suite B St. George, Utah 84770

Business Enterprise Program

(801) 323-4386 Salt Lake City, Utah 84116

UTAH REGIONAL SERVICE CENTERS

Utah's four Regional Service Centers provide services for small rural schools and districts. These are services that districts are unable to provide on their own, and they are available to districts based on need or at their request.

Central Utah Educational Services [CUES]

195 East 500 North, Richfield, UT 84701
Telephone: (435) 896-4469
Fax: (435) 896-4767

Director

Computer Repair
Internet Support Specialist
Technology Training Specialist
Media Specialist/Secretary
Purchasing Agent/Secretary
Technology Specialist
UEN Local Service Rep
Reading Specialist

Glen Taylor

Steve Grimshaw
B.J. Peterson
Calvin Hales
Patsy Nielson
Diane Bybee
James Christensen
Charice Black
Carolyn Christensen

Northeastern Utah Educational Services [NUES]

755 South Main, Heber City, UT 84032
Telephone: (435) 654-1921
Fax: (435) 654-2403

Director

Exec. Secretary/Business Manager
Computer/Electronics/Repair
Media Specialist
Reading Specialist
Technology Trainer
Technology Specialist/Help Desk
Technology Trainer II

Duke Mossman

Dixie Parks
Phil Thacker
Jennifer Ostergaard
Ranell Wakefield
Robert Gordon
Don Remy
Lorrie Cook

Southeast Educational Service Center [SESC]

685 E 200 S, Price, UT 84501
Telephone: (435) 637-1173
Fax: (435) 637-1178
Toll-Free: (800) 789-1178

Director

Executive Secretary
Regional Tech. Support
Media Coordinator
Data Specialist
Technology Trainer/ARM
Technology Trainer/ARM

J.J. Grant

Johnna Boyack
Sam Sampier
Sara Bryant
Ann Marie Christiansen
Theresa Wilson
Derald Kurtz

Southwest Educational Development Center [SEDC]

520 W 800 S, Cedar City, UT 84720
Telephone: (435) 586-2865
Fax: (435) 586-2868

Director

Electronic Technician
Technology Trainer
Internet Support Specialist
Special Education
Office Manager
Technology Specialist
Media/Autism Secretary
Reading Specialist
Autism Specialist
Assessment Results Mentor

Randy Johnson

Alan Chidester
Clint Stephens
Jack Erickson
Chris Kupfer
Selene Corbridge
Cory Stokes
Sarah Williams
Terra Barnes
Bob Wasden
Paul Ashby

Utah Rural Schools Association

The Utah Rural Schools Association is composed of 26 rural districts in the state of Utah. The purpose of the association is to provide quality education to all students in rural areas of the state.

The association's focus is on quality instruction, staff, and facilities. Ideas, research, successes, and sound educational practices are shared among the members at an annual conference. This rural schools conference has been held in Cedar City each year, with the cooperation of Southern Utah University. The campus at SUU has been opened to participants each July. This conference is a highlight for all of Utah's schools, not only the rural schools. Participation exceeds 500 individuals each summer, and the three-day experience presents nationally recognized leaders as keynote speakers and presenters.

In addition, teachers from rural schools develop carefully planned strands of workshops, and most presenters are practicing teachers from rural schools.

While some districts may be designated as "urban" districts, they still have rural schools within their boundaries; therefore, there can be no clear distinction as to which districts are totally rural and which are totally urban. The USOE has divided the state into four Regional Service Centers as well. These service centers, the Northeastern region, the Central region, the Southwestern region, and the Southeastern region, each contribute services to the rural areas.

The officers of the Utah Rural Schools Association include:

President Kirk Wright
Phone: 435-623-1940

President-Elect Steve Carlsen
Phone: 801-336-5654

Rural Schools USOE Liaison TBA
Phone: NA

CTE PLANNING REGIONS

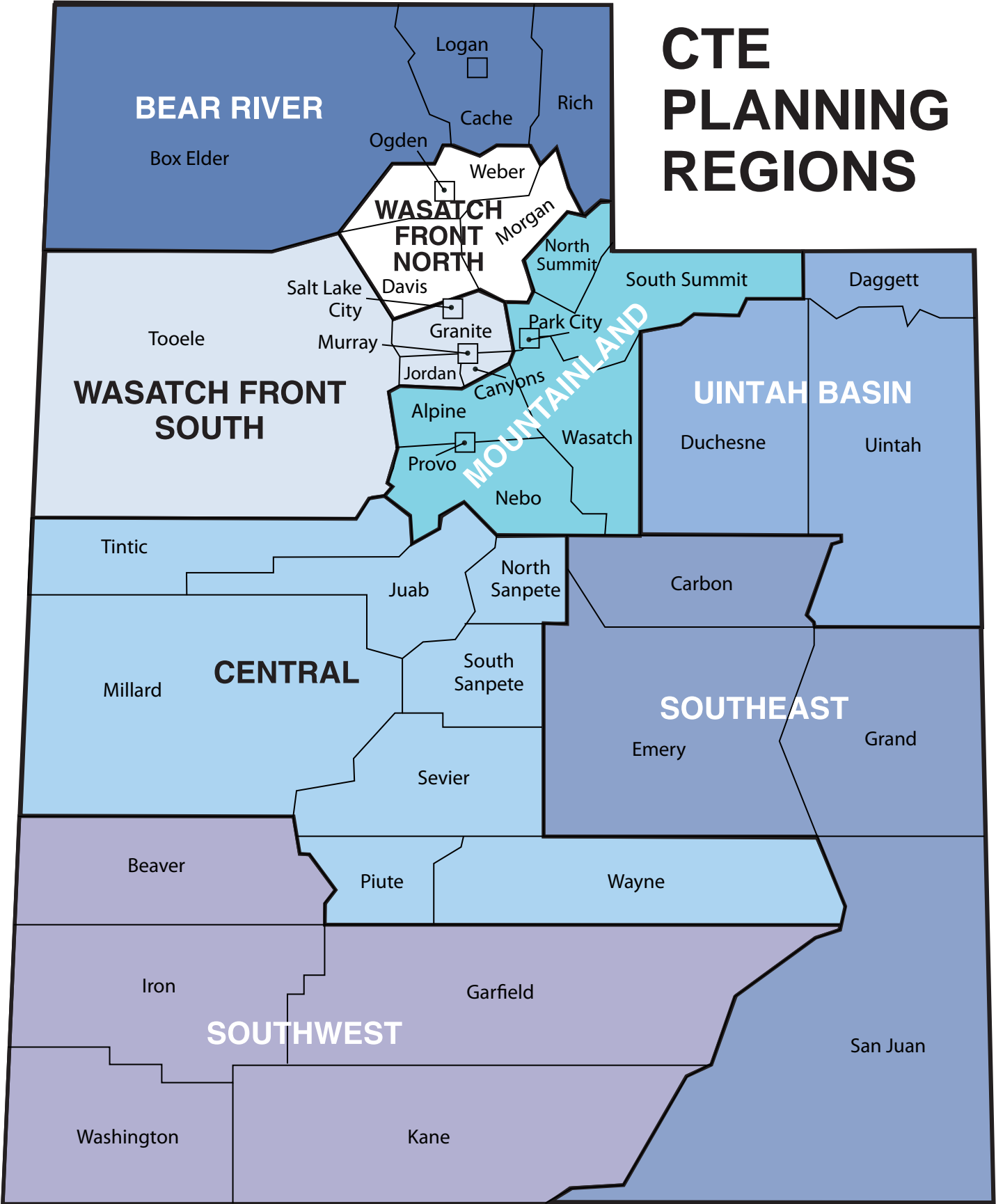

UTAH HIGHER EDUCATION

Utah College of Applied Technology [UCAT]

President: Richard White
Board of Regents Building, The Gateway
60 South 400 West
Salt Lake City, UT 84101-1284
Telephone: (801) 456-7401
Fax: (801) 456-7425
rwhite@ucat.edu

BRIDGERLAND APPLIED TECHNOLOGY COLLEGE**

1301 N 600 W, Logan, UT 84321-3228
Telephone: (435) 753-6780
Fax: (435) 753-3451
Campus President: Richard L. Maughan
rmaughan@batc.edu

DAVIS APPLIED TECHNOLOGY COLLEGE**

550 E 300 S, Kaysville, UT 84037
Telephone: (801) 593-2500
Fax: (801) 593-2400
Campus President: Michael J. Bouwhuis
MJB@datc.edu

DIXIE APPLIED TECHNOLOGY COLLEGE

46 S 1000 E, St George, UT 84770
Telephone: (435) 652-7730
Fax: (435) 656-4076
Campus President: Rich Van Ausdal
vanausda@dixie.edu

MOUNTAINLAND APPLIED TECHNOLOGY COLLEGE

789 E Bamberger Drive, Suite A
American Fork, UT 84003
Telephone: (801) 863-6282
Fax: (801) 853-7531
Campus President: Clay Christensen
cchristensen@mlatc.edu

OGDEN-WEBER APPLIED TECHNOLOGY COLLEGE

200 N Washington Blvd, Ogden, UT 84404-6751
Telephone: (801) 627-8300
Fax: (801) 392-2140
Campus President: Collette Mercier
mercierc@owatc.edu

TOOELE APPLIED TECHNOLOGY COLLEGE

30 S Tooele Blvd., P.O. Box 1267
Tooele, UT 84074
Telephone: (435) 248-1801
Fax: (435) 248-1850
Campus President: Scott Snelson
ssnelson@tatc.edu

SOUTHWEST APPLIED TECHNOLOGY COLLEGE

510 W 800 S, Cedar City, UT 84720
Telephone: (435) 586-2899
Fax: (435) 586-2873
Campus President: Dana Miller
dmiller@swatc.edu

UINTAH BASIN APPLIED TECHNOLOGY COLLEGE

1100 E Lagoon St (124-5), Roosevelt, UT 84066
Telephone: (435) 722-6900
Fax: (435) 722-6999
Campus President: Paul Hacking
paul@ucatc.edu

Utah Colleges of Education

BRIGHAM YOUNG UNIVERSITY

301 McKay Building
Provo, UT 84602
Phone: (801) 422-3695
Information: (801) 378-1211
Dean: Dr. K. Richard Young

SOUTHERN UTAH UNIVERSITY

351 West University Blvd.
Cedar City, UT 84720
Phone: (435) 865-8320
Information: (435) 586-7700
Interim Dean: Dr. Prent Klagg

UNIVERSITY OF PHOENIX

5373 S. Green Street, Suite 300
Salt Lake City, UT 84123
Phone: (801) 263-1444
Director of Academic Affairs: Gregg Johnson
Dean: Dr. Jill Muir

UNIVERSITY OF UTAH

225 Milton Bennion Hall
Salt Lake City, UT 84112
Phone: (801) 581-8221
Information: 801-581-7200
Dean: Dr. Michael Hardman

UTAH STATE UNIVERSITY

College of Education
2800 Old Main Hill
Logan, UT 84322-2800
Phone: (435) 797-1437
Information: 435-797-1000
Dean: Dr. Carol Strong

UTAH VALLEY UNIVERSITY

800 West University Parkway
 Orem, UT 84058-5999
 Phone: (801) 863-8006
 Information: 801-863-8000
 Dean: Dr. Briant Farnsworth

WEBER STATE UNIVERSITY

College of Education
 1302 University Circle
 Ogden, UT 84408
 Phone: (801) 626-6273
 Information: 801-626-6000
 Dean: Dr. Jack Rasmussen

WESTERN GOVERNORS UNIVERSITY

4001 South 700 East
 Salt Lake City, UT 84107
 Phone: (801) 274-3280
 Dean: Dr. Janet Schnitz
 www.wgu.edu

WESTMINSTER COLLEGE

1840 South 1300 East
 Salt Lake City, UT 84105
 Phone: (801) 832-2470
 Information: 801-832-2200
 Dean: Dr. Robert Shaw

UTAH SYSTEM OF HIGHER EDUCATION

60 South 400 West
 Salt Lake City, UT 84101-1284
 Phone: (801) 321-7127
 Fax: (801) 321-7199
 Assistant Commissioner: Dr. Phyllis C. Safman

Utah System of Higher Education
UTAH STATE BOARD OF REGENTS

The Gateway
 60 South 400 West
 Salt Lake City, UT 84101-1284
 Telephone: (801) 321-7101
 Fax: (801) 321-7199
 www.utahsbr.edu

Chair: Jed Pitcher

Vice Chair: Bonnie Jean Beesley

Members:

Jerry C. Atkin, St. George
 Brent L. Brown, Provo
 Rosanita Cespedes, Salt Lake City
 France A. Davis, Salt Lake City
 Katharine B. Garff, Bountiful
 Greg W. Haws, Hooper
 Meghan Holbrook, Salt Lake City
 David J. Jordan, Bountiful
 Nolan E. Karras, Roy
 Robert S. Marquardt, Centerville
 Anthony W. Morgan, Salt Lake City
 Carol Murphy, Midway

William H. Prows, Layton
 Marlon O. Snow, Orem
 Teresa L. Theurer, Logan
 John H. Zenger, Midway

**Commissioner and Chief Executive Officer:
 William Sederburg**

Telephone: (801) 321-7103

COLLEGE OF EASTERN UTAH

451 East 400 North
 Price, UT 84501-2699
 Telephone: (435) 613-5000
 www.ceu.edu
 President: Mike King

DIXIE STATE COLLEGE

225 South 700 East
 St. George, UT 84770-3876
 Telephone: (435) 652-7500
 www.dixie.edu
 President: Stephen D. Nadauld

SALT LAKE COMMUNITY COLLEGE

4600 South Redwood Road
 P.O. Box 30808
 Salt Lake City, UT 84130-0808
 Telephone: (801) 957-4111
 www.slcc.edu
 President: Cynthia A. Bioteau

SOUTHERN UTAH UNIVERSITY

351 West University Boulevard
 Cedar City, UT 84720-2479
 Telephone: (435) 586-7700
 www.suu.edu
 President: Michael T. Benson

SNOW COLLEGE

150 East College Avenue
 Ephraim, UT 84627-1299
 Telephone: (435) 283-7000
 www.snow.edu
 President: Scott L. Wyatt

UNIVERSITY OF UTAH

201 South Presidents Circle, Rm 203
 Salt Lake City, UT 84112-9008
 Telephone: (801) 581-7200
 www.utah.edu
 President: Michael K. Young

UTAH STATE UNIVERSITY

1400 Old Main Hill
 Logan, UT 84322-1400
 Telephone: (435) 797-1000
 www.usu.edu
 President: Stan L. Albrecht

UTAH VALLEY UNIVERSITY

800 West University Parkway
 Orem, UT 84058-5999

Telephone: (801) 863-8000
www.uvu.edu
President: Matthew S. Holland

WEBER STATE UNIVERSITY
1001 University Circle
Ogden, UT 84408-1001
Telephone: (801) 626-6000
www.weber.edu
President: F. Ann Millner

UTAH EDUCATIONAL ORGANIZATIONS

American Federation of Teachers

President: Debbie White
E-mail: dwhite@aftutah.org
2261 South Redwood Road, Suite O
Salt Lake City, Utah 84119
Telephone: (801) 977-3786
Fax: (801) 973-7707
Toll-Free: (877) 562-1735
E-mail: reception@aftutah.org

Secretary/Treasurer: Leah Spencer
E-mail: holdtypete1@aol.com

Political Vice President: Laurence Abel
E-mail: label40@dsdmail.net

Classified Employees Vice President: Pat Fender
E-mail: pat_bfendor@msn.com

Higher Ed. Vice President: Dale Nelson
E-mail: dale.nelson@slcc.edu

Member Benefits Vice President: Shirley Arnett
E-mail: ssgarnett@aol.com

PK-12 Teacher Vice President: Trisha Udy
E-mail: caludy@burgoyne.com

Professional Issues Vice President: Elizabeth Weight
E-mail: eweight@msn.com

National Representative
Edward McElroy
www.aft.org

Utah Association for Adult, Community, and Continuing Education

President: Tom Borg
Continuing Education
Weber State University
Telephone: (801) 626-7389

President Elect: Laura Layton
Cottonwood High & Metro Jail
Granite Peaks Lifelong Learning
Telephone: (801) 646-4666

Executive Secretary: Nate Southerland
Telephone: (801) 581-4194
www.uaacce.org

Utah Association for Career and Technical Education [UACTE]

President: Ralph Andersen
Bonneville High School
251 E Laker Way
Ogden, Utah 84405
(801) 452-4050
randersen@bhs.weber.k12.ut.us

President Elect: Laurie Brems
Lone Peak High School
10189 N 4800 W
Highland, Utah 84003
(801) 763-7050
lauriebrem@gmail.com

Executive Secretary: Judy Whitaker
Taylorsville High School
5225 South Redwood Road
Taylorsville, Utah 84123
(801) 646-5455
judy.whitaker@granite.k12.ut.us
www.uacte.org

Utah Association for Gifted Children

President: Sheri Sorensen
Granite School District
2500 S State Street
Salt Lake City, Utah 84115
Telephone: (801) 646-5000
Fax: (801) 646-4128
E-mail: sasorensen@graniteschools.org
www.uagc.org

Utah Association for Supervision and Curriculum Development

President: Kathleen Chronister
Davis School District
45 E State Street
Farmington, UT 84025
Telephone: (801) 402-0450
Fax: (801) 402-0451
www.uascd.com

Utah Association of Educational Office Professionals

President: Mary Meyers
Telephone: (801) 646-4906
E-mail: mcmeyers@graniteschools.org
www.uaeop.org

Vice President: Lola Searle
Telephone: (435) 781-3100
E-mail: lola.searle@uintah.net

Utah Association of Elementary School Principals [UAESP]

Executive Director: Dr. Luana Searle
250 E 500 S
P.O. Box 144200
Salt Lake City, UT 84114-4200
Telephone: (801) 538-7887

President: Dr. Ken Higgins
Telephone: (801) 492-0401

President Elect: Darrell White
Telephone: (435) 445-3316
www.uaesp.org

Utah Association of Public School Foundations

President: Pam Graf
Washington School District
121 W Tabernacle
St. George, UT 84770
Telephone: (435) 673-3553

Vice President: Chris Zimmerman
Weber School District
5320 Adams Avenue Parkway
Ogden, UT 84405
Telephone: (801) 476-7827

Vice President: Mike Williams
Salt Lake City School District
440 E 100 S
Salt Lake City, UT 84111
Telephone: (801) 578-8268

Executive Secretary: Diane Olsen
Morgan School District
240 E Young Street
Morgan, UT 84050
Telephone: (801) 829-3411

Utah Association of School Business Officials

President: Tim Leffel
Murray School District
147 E 5065 S
Murray, UT 84107
Telephone: (801) 264-7400
Fax: (801) 264-7456
E-mail: tleffel@murrayschools.org

President Elect: Patty Murphy
Park City School District
Telephone: (435) 645-5600
E-mail: pmurphy@pcschools.us

Vice President: Darin Clark
Juab School District
Telephone: (435) 623-1940
E-mail: darin.clark@juab.k12.ut.us

Utah Association of Secondary School Principals [UASSP]

Executive Director: Carl Boyington
250 E 500 S, P.O. Box 144200
Salt Lake City, UT 84114-4200
Telephone: (801) 538-7885
Fax: (801) 538-7588

President: Todd Quarnberg
Copper Hills High School
Telephone: (801) 256-5300
Fax: (801) 256-5393

President Elect: Kim Baker
West Hills Middle School
Telephone: (801) 412-2301
Fax: (801) 412-2327
www.uassp.org

Utah Association of Staff Developers

President: Dr. Christine Huley
Granite School District
2500 S State
Salt Lake City, UT 84115-3110
Telephone: (801) 646-4605

Utah Association of Teacher Educators

President: Janet Dynak
Westminster College
1840 S 1300 E
Salt Lake City, UT 84105
Telephone: (801) 832-2472
E-mail: jdynak@westminstercollege.edu
www.uen.org/uate

Secretary/Treasurer: Nancy Wentworth
Telephone: (801) 422-4617
E-mail: nancy_wentworth@byu.edu

Utah Education Association

875 E 5180 S
Murray, UT 84107-5299

President: Kim Campbell
(801) 266-4461, Ext. 102
(801) 265-2249
kim.campbell@utea.org
Vice President: Ellen Thompson
(801) 266-4461, Ext. 105
ellen.thompson@utea.org

Executive Director: Mark Mickelsen

(801) 266-4461, Ext. 104
mark.mickelsen@utea.org

Communications Director: Michael Kelley

(801) 266-4461, Ext. 101
mike.kelley@utea.org

UniServ Presidents

Bonneville UniServ

Mike Gowans
West Lake High
(801) 756-8479

Color Country UniServ

Trudy Savage
Enoch Elementary
(435) 586-2855

Davis Education Association

Susan Firmage
DEA Office
(801) 451-2277

Eastern Utah UniServ

Ashley Scott
Eagle View Elementary
(435) 722-4563

Granite Education Association

Penny Tyree
GEA Office
(801) 266-4411

High Desert UniServ

Steve Player
510 W 100 S, Richfield, UT 84701
(435) 896-4890

Jordan UniServ

Robin Frodge
Jordan UniServ Office
(801) 262-2449

Northern Utah UniServ

Mary Ellen Summers
Alice C. Harris Intermediate
(435) 257-2560

Ogden-Weber NEA/UEA

Clayton Kirkham
Gramercy Elementary
(801) 737-7500

Wasatch UniServ

Virginia Ellison
Wasatch UniServ
(801) 262-6627

UniServ Executive Directors

Bonneville UniServ

Suzie Makin
39 S 400 W, Orem, UT 84058
(801) 224-2055

Color Country UniServ

Sue Porter
180 N Main, Richfield, UT 84701
(435) 896-5761

Davis Education Association

Joel Briscoe
85 S 185 E, PO Box 500, Farmington, UT 84025
(801) 451-2277

Eastern Utah UniServ

Arlene Arnold
875 E 5180 S, Murray UT 84107
(801) 269-0259

Granite Education Association

Star Orullian
875 E 5180 S, Suite 1, Murray, UT 84107
(801) 266-4411

Nikki Peterson

875 E 5180 S, Suite 1, Murray, UT 84107
(801) 266-4411

High Desert UniServ

Jim Porter
180 N Main, Richfield, UT 84701
(435) 896-5761

Jordan UniServ

Laura Black
875 E 5180 S, Suite 2, Murray, UT 84107
(801) 262-2449

Cindy Carroll

875 E 5180 S, Suite 2, Murray, UT 84107
(801) 262-2449

Northern Utah UniServ

Barbara Covert
550 N Main, #215, Logan, UT 84321
(435) 753-3875

Ogden/Weber UniServ

Rick Palmer
939 25th St, Ogden, UT 84401
(801) 399-3746

Wasatch UniServ

Elaine Tzourtzouklis
5150 S 900 E, Salt Lake City, UT 84117
(801) 262-6627

UniServ Council of Local Presidents

Julie Seeley, CLP President

HC65 Box 65, Bluebell, UT 84007
(435) 738-1365

Judy Lee, CLP Vice President

Kanab Elementary
(435) 755-2370

Alpine Education Association

Michael Gowans
Lone Peak High
(801) 763-7064

Beaver Education Association

Roger Murdock
P.O. Box 71, Beaver, UT 84713
(435) 438-2301

Box Elder Education Association

Wendy Kano
Bunderson Elementary
(435) 734-4900

Cache Education Association

Ilene Davies
South Cache Center
(435) 245-6433

Canyons Education Association

Tony Romanello
Alta High
(435) 282-6960

Carbon Education Association

Caroline Barrington
Sally Mauro Elementary
(435) 472-5311

Davis Education Association

Susan Firmage
DEA Office
(801) 451-2277

Duchesne Education Association

Don Busenbark
Union High School
(435) 725-4539

Emery Education Association

Kim Player
Huntington Elementary
(435) 687-9954

Garfield Education Association

Debbie Pollock
Panguitch High
(435) 676-8805

Tammie Bennett
Panguitch High
(435) 676-8805

Grand Education Association

Sarah Henderson-Shumway
Red Rock Elementary
(435) 259-7326

Peggy Harty

Helen M. Knight Intermediate
(435) 259-7530

Granite Education Association

Penny Tyree
GEA Office
(801) 266-4411

Iron Education Association

June Miller
Canyon View Middle
(435) 586-2810

Jordan Education Association

Robin Frodge
JEA Office
(801) 262-2449

Juab Education Association

Scott McKay
Juab Jr. High
(435) 623-1541

Kane Education Association

Judy Lee
Kanab Middle
(435) 644-2329

Logan Education Association

Eric Newell
Mount Logan Middle
(435) 755-2370

Millard Education Association

Russell Fowles
Delta High
(435) 864-5610

Morgan Education Association

Gina Stuart
Morgan Middle
(801) 829-3467

Murray Education Association

Karen Smith
Riverview Jr. High
(801) 264-7446

Nebo Education Association

Jim Griffin
Salem Hills High
(801) 423-3200

North Sanpete Education Association

Kevin Allen
North Sanpete High
(435) 462-2452

North Summit Education Association

Kelly Richins
North Summit High
(435) 336-5656

Ogden Education Association

Doug Stevens
Ben Lomond High
(801) 737-7855

Park City Education Association

Heidi Matthews
Treasure Mountain Middle
(435) 645-5640

Piute Education Association

Holly Nowers
Piute High
(435) 577-2912

Provo Education Association

David Starling
Independence High
(801) 374-4920

Rich Education Association

Calvin Ward
South Rich Elementary
(435) 793-2365

Salt Lake Teachers Association

Virginia Ellison
SLTA Office
(801) 262-6627

San Juan Education Association

Jeff Hunt
Monticello High
(435) 678-1130

Sevier Education Association

Steve Player
Richfield High
(435) 896-8247

South Sanpete Education Association

Wendy Christofferson
Ephraim Elementary
(435) 283-4171

South Summit Education Association

Nan Peterson
South Summit High
(435) 783-4313

Tintic Education Association

TBD

Tooele Education Association

TBD

Uintah Education Association

Mary Moulten
Uintah High
(435) 781-3110 x2691

Utah Schools for the Deaf and the Blind

Michelle Tanner
Jean Massieu School
(801) 464-2003

Wasatch Education Association

Val Thurnell
Rocky Mountain Middle
(435) 654-9350

Washington Education Association

Kathleen Wagner
Millcreek High
(435) 628-2462 x201

Wayne Education Association

Greg Southwick
Wayne High
(435) 425-3411

Weber Education Association

Marlene Irons
South Ogden Jr. High
(801) 452-4460

Utah Education Network**Executive Director: Mike Petersen**

Eccles Broadcast Center
101 Wasatch Dr
Salt Lake City, UT 84112
Telephone: (801) 581-6991
www.uen.org

Utah Family Centers**Statewide Family Center Resource & Leadership Library**

Utah PTA Office
5192 South Greenpine Drive
Salt Lake City, UT 84123
Telephone: (801) 261-3100

Carbon Family Resource Center

955 N Cedar Hills Drive
Price, UT 84501
Telephone: (435) 650-3830

Davis County Family Center

Davis Family Enrichment Center
320 S 500 E

Kaysville, UT 84037
Telephone: (801) 402-0670

Logan Family Center

Wilson Elementary
50 S 400 E
Logan, UT 84341
Telephone: (435) 755-5171
E-mail: director@loganfamilycenter.org

Monument Valley Family Center

Monument Valley High Schools
Highway 163
Monument Valley, UT 84536
P.O. Box 360008
Monument Valley, UT 84536
Telephone: (435) 678-1258

Salt Lake-Granite Education Center

2500 S State
Salt Lake City, UT 84115
Telephone: (385) 646-4603

Tooele Family Center

Salt Lake Community College Tooele Campus
66 W Vine Street, Suite B
Tooele, UT 84074
Telephone: (435) 833-1960

Utah County Family Center

585 S 1250 E
Pleasant Grove, UT 84062
Telephone: (801) 885-4523

Washington County Family Center

Woodward Center
121 W Tabernacle
St. George, UT 84770
Telephone: (435) 673-8978 Ext. 12

Weber County Resource Center

Club Heights Elementary
100 E 4150 S
Ogden, UT 84403
Telephone: (801) 452-4256

Utah High School Activities Association

Executive Director: Robert C. Cuff
199 E 7200 S
Midvale, UT 84047 Phone: (801) 566-0681
Fax: (801) 566-0633

Assistant Director: Bart Thompson
Assistant Director: Kevin Dustin
Assistant Director: Becky Anderson
www.UHSAA.org

Utah Home Education Association

Board Chair: Kaan Gregersen
4327 W 1550 S
Syracuse, Utah 84075
Phone: (801) 525-9520
UHEA Address:
P.O. Box 160093, Clearfield, UT 84016
E-mail: KLGregersen@juno.com
www.uhea.org

Utah Middle Level Association

President: Annette West
North Cache 8/9 Center
157 W 600 S
Richmond, Utah 84333
Telephone: (435) 258-2452
www.utahmla.com

Utah Parent Center

Executive Director: Helen Post
2290 E 4500 S, Suite 110
Salt Lake City, Utah 84117
Telephone: (801) 272-1051 Fax: (801) 272-8907
Toll-Free: (800) 468-1160 Espanol: (801) 272-1067
E-mail: helenp@utahparentcenter.org
www.utahparentcenter.org

Utah Parent Teacher Association

President: Ilene Mecham
5192 S Greenpine Dr
Salt Lake City, UT 84123
Telephone: (801) 261-3100
Toll-Free: (866) 782-8824
Fax: (801) 261-3110
E-mail: ilene@utahpta.org

President-Elect: Gainell Rogers
Telephone: (801) 261-3100
www.utahpta.org

Utah Partnership for Education, Inc.

Executive Director: Christine Kearnl
500 Huntsman Way
Salt Lake City, UT 84108
Telephone: (801) 588-6497
Fax: (801) 588-6494

Utah Personnel Development Center

Director: Bruce Schroeder
2290 E 4500 S, #220
Salt Lake City, UT 84117
Telephone: (801) 272-3431
www.updc.org

Coordinator: Lowell Oswald
Coordinator: Suraj Syal

Utah Public Education Coalition

Coalition Chair: Ilene Mecham
5192 S Greenpine Dr
Salt Lake City, UT 84123
Telephone: (801) 261-3100
Fax: (801) 261-3110
E-mail: Ilene@utahpta.org

Member Organizations:
Governor's Office
Utah Association of Elementary School Principals
Utah Association of Secondary School Principals
Utah Council of Education Deans
Utah Education Association
Utah PTA
Utah School Boards Association
Utah School Employees Association
Utah School Superintendents Association
Utah State Board of Education
Utah State Office of Education

Utah Public Education Foundation

Executive Director: Christine Kearl
500 Huntsman Way
Salt Lake City, Utah 84108
Telephone: (801) 588-6497
Fax: (801) 588-6494

Utah Rural Schools Association

195 E 500 N
Richfield, UT 84701

President: Supt. Kirk Wright
Telephone: (435) 623-1940

President Elect: Steve Carlsen
Telephone: (435) 336-5654

Rural Schools USOE Liaison: TBA
Telephone: NA
www.ursa.k12.ut.us

Utah School Boards Association

USBA
860 E 9085 S
Sandy, UT 84094
Telephone: (801) 566-1207
Fax: (801) 561-4579
www.usba.cc

Executive Director: Richard Stowell
Deputy Executive Director: Steven H. Peterson
Associate Exec. Director: Paula Summers
President: Tamara Lowe

Utah School Counselors Association

President: Lillian Tsosie-Jensen
Murray High School
5440 S State Street, Murray UT 84107
Telephone: (801) 264-7460
Fax: (801) 264-7499
E-mail: ljensen@murrayschools.org

President Elect: Cathy Hansen
AMES
Telephone: (801) 278-9460

Utah School Employees Association

USEA
864 E. Arrowhead Lane
Murray, UT 84107-5211
Telephone: (801) 269-9320
Toll-Free: (800) 662-6544
Fax: (801) 269-9324
E-mail: information@useautah.org
useautah.org

Executive Director: Mike Hepner
General Counsel: Geoffrey W. Leonard
Lead Secretary: Wendi Kesler
Membership Secretary: Blaire Percifield
Office Assistant: Audrey Christensen
Office Assistant: Stephanie Romero

Deputy Director: Mike Christensen
DATC Classified Employees Association
Ogden Classified Employees Association
Park City Classified Employees Association
South Summit Classified Employees Association

Senior Labor Relations Rep: Norbert Bensch
Box Elder Classified Employees Association
Cache Classified Employees Association
Davis Classified Employees Association
Duchesne Classified Employees Association
Logan Classified Employees Association
Morgan Classified Employees Association
North Summit Classified Employees Association
Rich Classified Employees Association
Uintah Classified Employees Association

Labor Relations Representative: Bryan Sprague
Canyons Education Support Professionals
Garfield Classified Employees Association
Jordan Education Support Professionals
Juab Classified Employees Association
Kane Classified Employees Association
Nebo Classified Employees Association
North Sanpete Classified Employees Association
Piute Classified Employees Association
Sevier Classified Employees Association

South Sanpete Classified Employees Association
Wayne Classified Employees Association

Labor Relations Representative: Nan Kirkpatrick

Beaver Classified Employees Association
Granite Education Support Professionals Association
Iron Educational Support Professionals Association
Millard Classified Employees Association
Murray Classified Employees Association
Provo Education Support Professionals
Tooele Classified Employees Association
Wasatch Association of School Support Professionals
Washington County Classified Employees Association

Labor Relations Representative: Brian Christensen

Alpine Education Support Professionals Associations
Carbon Classified Professionals Association
Emery Classified Employees Association
Grand Classified Employees Association
Salt Lake City Assistants Association
Salt Lake Building & Grounds Employees Association
Salt Lake Comprehensive Employees Association
Salt Lake City Food Service Employees Association
Salt Lake Transportation Employees Association
San Juan Classified Employees Association
Weber Education Support Professionals

Utah School Public Relations Association

USPRA

President: Michelle Bartmess

Granite School District
2500 S State Street
Salt Lake City, UT 84115
Telephone: (801) 646-4579
E-mail: mbartmess@graniteschools.org

Utah School Superintendents Association

Executive Director: Steve Peterson

860 E 9085 S
Sandy, UT 84094
Telephone: (801) 566-1207
Fax: (801) 561-4579

President: Ron Wolff

Morgan School District
240 E Young Street
P.O. Box 530
Morgan, UT 84050
Telephone: (801) 829-3411
Fax: (801) 829-3531

1st Vice President: Chris Sorensen

Nebo School District
350 S Main
Spanish Fork, UT 84660
Telephone: (801) 354-7400
Fax: (801) 798-4010

2nd Vice President: James Johnson

Iron School District
2077 W Royal Hunte Drive
Cedar City, UT 84720
Telephone: (435) 586-2804
Fax: (435) 586-2815

Utah State Fairpark

155 N 1000 W
Salt Lake City, Utah 84116
Telephone: 801-538-8400
Fax: 801-538-8455
E-mail: utstfair@fiber.net
www.utah-state-fair.com

Utah State Instructional Materials

USOE Staff Liaison: Alan Griffin

250 East 500 South
P.O. Box 144200
Salt Lake City, UT 84114-4200
Telephone: (801) 538-7783

Utah Special Education Contact Organizations

Utah Federation Council for Exceptional Children

President: Heidi Abraham
Telephone: (801) 422-1690

Special Education Consortium for a Comprehensive System of Personal Development

Chair: Ted Kelly
Telephone: (801) 374-4934

Utah Local Education Agency Directors (LEAD)

President: Kay Clark
Alpine School District
Telephone: (801) 756-8410
kclark@alpine.k12.ut.us

Vice President: Gail Albrecht
Sevier School District
Telephone: (435) 896-8214
gail.albrecht@sevier.k12.ut.us

Secretary: DiAnne Adams
Ogden School District
Telephone: (801) 737-7300
adamsd@ogdensd.org

Utah Personnel Development Center

Director: Bruce Schroeder

Coordinator: Suraj Syal

Coordinator: Lowell Oswald

Telephone: (801) 272-3431

Utah Special Education Advisory Panel (USEAP)

Chair: Taryn Nicksic-Springer

Telephone: (801) 585-5612

Chair Elect: Shari Lee

Telephone: (801) 825-9081

NATIONAL ORGANIZATIONS

That Serve the Educational System

Council of Chief State School Officers, 2009-10

One Massachusetts Ave., NW, Suite 700
Washington, D.C. 20001-1431
Phone: (202) 336-7000
Fax: (202) 408-8072
www.ccsso.org

CCSSO is a nationwide nonprofit organization composed of the 57 public officials who head the departments of elementary and secondary education in the 50 states, the District of Columbia, five extra-state jurisdictions, and the Department of Defense Dependents Schools.

Executive Director: Gene Wilholt
genew@ccsso.org.

* = Not members of CCSSO

ALABAMA

Dr. Joseph Morton
Superintendent of Education
Department of Education
Gordon Persons Office Bldg.
50 North Ripley Street
Montgomery, AL 36104
(334) 242-9702 Fax: (334) 242-9708
jmorton@alsde.edu

ALASKA

Mr. Larry LeDoux, Commissioner of Education
Department of Education & Early Development
801 West 10th Street, Suite #200
Juneau, AK 99801-1894
(907) 465-2802 Fax: (907) 465-4156
larry_ledoux@eed.state.ak.us

AMERICAN SAMOA

Dr. Clarie Poumele, Director of Education
Department of Education
Pago Pago, AS 96799
(684) 633-5237 Fax: (684) 633-4240
clairepoumele@doe.as

ARIZONA

Mr. Tom Horne, Superintendent of Public Instruction
Department of Education
1535 West Jefferson St., Bin 2
Phoenix, AZ 85007
(602) 542-5460 Fax: (602) 542-5440
tom.horne@aze.gov

ARKANSAS

Dr. T. Kenneth James, Commissioner
Department of Education
Four State Capitol Mall
Room 304A
Little Rock, AR 72201-1071
(501) 682-4204 Fax: (501) 682-1079
ken.james@arkansas.gov

CALIFORNIA

Mr. Jack T. O'Connell
Superintendent of Public Instruction
Department of Education
1430 N Street, Suite 5602
Sacramento, CA 95814
(916) 319-7999 Fax: (916) 319-0100
joconnell@cde.ca.gov

COLORADO*

Mr. Dwight Jones, Commissioner of Education
Department of Education
201 East Colfax Avenue, Room 500
Denver, CO 80203
(303) 866-6646 Fax: (303) 866-6938
jones_d@cde.state.co.us

CONNECTICUT

Mark McQuillan, Commissioner of Education
Department of Education
165 Capitol Avenue
Room 305, State Office Bldg.
Hartford, CT 06106-1630
(860) 713-6500 Fax: (860) 713-7001
mark.mcquillan@ct.gov

DELAWARE

Dr. Lillian M. Lowery
Secretary of Education
Department of Education
Townsend Building #279
401 Federal Street, Suite #2
Dover, DE 19901-3639
(302) 735-4000 Fax: (302) 739-4654
llowery@doe.k12.de.us

DEPARTMENT OF DEFENSE

Education Activity
Dr. Shirley A. Miles, Director
Department of Defense/Education Activity
4040 North Fairfax Drive, 9th Floor
Arlington, VA 22203-1635
(703) 588-3200 Fax: (703) 588-3701
shirley.miles@hg.dodea.edu

DISTRICT OF COLUMBIA

Ms. Deborah Gist
Superintendent of Education
Office of Education
441 4th Street, NW Street, 350 N
Washington, D.C. 20001
(202) 727-3471 Fax: (202) 727-2019
deborah.gist@dc.gov

FLORIDA

Dr. Eric Smith, Commissioner of Education
Department of Education
325 W Gaines Street, Suite 1514
Tallahassee, FL 32399-0100
(850) 245-9663 Fax: (850) 245-9667
commissioner@fldoe.org

GEORGIA

Ms. Kathy Cox, Superintendent of Education
State Department of Education
2066 Twin Towers East
Atlanta, GA 30334
(404) 656-2498 Fax: (501) 651-8737
kathy.cox@doe.k12.ga.us

GUAM

Dr. Nerissa Bretania-Shafer Ph.D., Superintendent
of Education
Department of Education
P.O. Box DE
Hagatna, GU 96910
(671) 475-0462 Fax: (671) 472-5003
nbshafer@gdoe.net

HAWAII

Ms. Patricia Hamamoto
Superintendent of Education
Department of Education
1390 Miller Street, #307
Honolulu, HI 96813
(808) 586-3310 Fax: (808) 586-3320
patricia_hamamoto@notes.k12.hi.us

IDAHO

Mr. Tom Luna
Superintendent of Public Instruction
Department of Education
Len B. Jordan Office Building
650 West State Street
P.O. Box 83720
Boise, ID 83720-0027
(208) 332-6811 Fax: (208) 334-2228
trluna@sde.idaho.gov

ILLINOIS

Mr. Christopher Koch
Superintendent of Education
Board of Education
100 North First Street
Springfield, IL 62777
(217) 782-2221 Fax: (217) 785-3972
chris.koch@isbe.nett

INDIANA

Dr. Charles A. (Tony) Bennett
Superintendent of Public Instruction
Department of Education
State House, Room 229
200 West Washington Street
Indianapolis, IN 46204-2798
(317) 232-6665 Fax: (317) 232-8004
tbennett@doe.in.gov

IOWA

Ms. Judy Jeffrey, Director of Education
Department of Education
Grimes State Office Building
East 14th & Grand Streets
Des Moines, IA 50319-0146
(515) 281-3436 Fax: (515) 281-4122
judy.jeffrey@iowa.gov

KANSAS

Dr. Alexa Posny
Commissioner of Education
Department of Education
120 South East Tenth Avenue
Topeka, KS 66612-1182
(785) 296-3202 Fax: (785) 291-3791
aposny@ksde.org

KENTUCKY

Dr. Elaine Farris, Commissioner of Education
Department of Education
Capitol Plaza Tower
500 Mero Street
Frankfort, KY 40601
(502) 564-3141 Fax: (502) 564-5680
elaine.farris@education.ky.gov

LOUISIANA

Paul G. Pastorek, Superintendent of Education
Department of Education
P.O. Box 94064
1201 N 3rd Street, 5th Floor
Baton Rouge, LA 70804-9064
(225) 342-3607 Fax: (225) 342-7316
paul.pastorek@la.gov

MAINE

Ms. Susan A. Gendron,
Commissioner of Education
Department of Education
23 State House Station
Augusta, ME 04333-0023
(207) 624-6620 Fax: (207) 624-6601
susan.gendron@maine.gov

MARYLAND

Dr. Nancy S. Grasmick, Superintendent of Schools
Department of Education
200 West Baltimore Street
Baltimore, MD 21201
(410) 767-0462 Fax: (410) 333-6033
ngrasmic@msde.state.md.us

MASSACHUSETTS

Mr. Mitchell Chester, Commissioner of Education
Department of Education
350 Main Street
Malden, MA 02148-5023
(781) 338-3102 Fax: (781) 338-3770
mchester@doe.mass.edu

MICHIGAN

Mr. Michael P. Flanagan
Superintendent of Public Instruction
Department of Education
608 West Allegan St, 4th Floor
Lansing, MI 48933
(517) 373-9235 Fax: (517) 335-4565
flanaganmp@michigan.gov

MINNESOTA

Ms. Alice Seagren, Commissioner of Education
Department of Education
1500 Highway 36 West
Roseville, MN 55113
(651) 582-8204 Fax: (651) 582-8724
alice.seagren@state.mn.us

MISSISSIPPI

Dr. Hank M. Bounds, Superintendent of Education
Department of Education
P.O. Box 771
359 North West Street
Jackson, MS 39205
(601) 359-3512 Fax: (601) 359-3242
hmbounds@mde.k12.ms.us

MISSOURI

Chris Nicastro, Commissioner of Education
Department of Elementary & Secondary Education
205 Jefferson Street, 6th Floor
Jefferson City, MO 65102
(573) 751-4446 Fax: (573) 751-1179

MONTANA

Dr. Denise Juneau
Superintendent of Public Instruction
Office of Public Instruction
1227 11th Avenue
Helena, MT 59620-2501
(406) 444-5658 Fax: (406) 444-9299
opisupt@mt.gov

NEBRASKA

Dr. Roger D. Breed
Commissioner of Education
Department of Education
301 Centennial Mall, South, 6th Floor
P.O. Box 94987
Lincoln, NE 68509-4987
(402) 471-5020 Fax: (402) 471-4433
roger.breed@nebraska.gov

NEVADA

Dr. Keith W. Rheault

Superintendent of Public Instruction
Department of Education
700 East 5th Street
Carson City, NV 89701-5096
(775) 687-9217 Fax: (775) 687-9202
krheault@doe.nv.gov

NEW HAMPSHIRE

Dr. Lyonel Tracy
Commissioner of Education
Department of Education
101 Pleasant Street
State Office Park South
Concord, NH 03301
(603) 271-3144 Fax: (603) 271-3830
ltracy@ed.state.nh.us

NEW JERSEY

Ms. Lucille Davy
Commissioner of Education
Department of Education
100 River View Plaza
CN Box 500
Trenton, NJ 08625-0500
(609) 292-4450 Fax: (609) 777-4099
lucille.davy@doe.state.nj.us

NEW MEXICO

Dr. Veronica C. Garcia
Secretary of Education
Public Education Department
Education Building
300 Don Gaspar
Santa Fe, NM 87501-2786
(505) 827-6688 Fax: (505) 827-6520
veronica.garcia1@state.nm.us

NEW YORK

Mr. Richard P. Mills, Commissioner of Education
Education Department
111 Education Building
89 Washington Avenue
Albany, NY 12234
(518) 474-5844 Fax: (518) 473-4909
rmills@mail.nysed.gov

NORTH CAROLINA

Dr. June Atkinson
Superintendent of Public Instruction
Department of Public Instruction
Education Building
301 North Wilmington Street
Raleigh, NC 27601-2825
(919) 807-3430 Fax: (919) 807-3445
j.atkinson@dpi.state.nc.us

NORTH DAKOTA

Dr. Wayne G. Sanstead
Superintendent of Public Instruction
Department of Public Instruction
State Capitol Building, 11th Floor
600 Boulevard Avenue, East

Bismarck, ND 58505-0440
(701) 328-4572 Fax: (701) 328-2461
wsanstead@state.nd.us

NORTHERN MARIANA ISLANDS

Ms. Rita Sablan, Commissioner of Education
CNMI School System
P.O. Box 501370 CK
Saipan, MP 96950
(670) 664-3700 Fax: (670) 664-3798
coe@pss.cnmi.mp

OHIO

Deborah S. Delisle
Superintendent of Public Instruction
Department of Education
25 South Front Street, Mail Stop 70
Columbus, OH 43215-4183
(614) 466-7578 Fax: (614) 728-4781
deborah.delisle@ode.state.oh.us

OKLAHOMA

Ms. Sandy Garrett
Superintendent of Public Instruction
Department of Education
Hodge Education Building
2500 North Lincoln Boulevard
Oklahoma City, OK 73105-4599
(405) 521-4887 Fax: (405) 522-0091
sandy_garrett@sde.state.ok.us

OREGON

Ms. Susan Castillo
Superintendent of Public Instruction
Department of Education
255 Capitol Street, N.E.
Salem, OR 97310-0203
(503) 378-3600 Fax: (503) 378-4772
susan.castillo@state.or.us

PENNSYLVANIA

Dr. Gerald L. Zahorchak
Secretary of Education
Department of Education
333 Market Street, 10th Floor
Harrisburg, PA 17126-0333
(717) 783-9780 Fax: (717) 787-7222
00sec@psupen.psu.edu

PUERTO RICO

Dr. Carlos R. Chardan
Secretary of Education
Department of Education
P.O. Box 190759
San Juan, PR 00919-0759
(787) 759-2000 Fax: (787) 250-0275
chardan_r@de.gobierno.pr

RHODE ISLAND

Mr. Peter McWalters, Commissioner of Education
Department of Education
Shepard Building

255 Westminister Street
Providence, RI 02903
(401) 222-4600, Ext. 2001
Fax: (401) 222-6178
peter.mcwalters.ride.ri.gov

SOUTH CAROLINA

Mr. Jim Rex, Superintendent of Education
Department of Education
1006 Rutledge Building
1429 Senate Street
Columbia, SC 29201
(803) 734-8492 Fax: (803) 734-4426
jrex@ed.sc.gov

SOUTH DAKOTA

Dr. Thomas J. Oster, Cabinet Secretary
Department of Education
700 Governors Drive
Pierre, SD 57501-2291
(605) 773-5669 Fax: (605) 773-6139
tom.oster@state.sd.us

TENNESSEE

Dr. Timothy K. Webb, Commissioner of Education
Department of Education
Sixth Floor
Andrew Johnson Tower
710 James Robertson Parkway
Nashville, TN 37243-0375
(615) 741-5158 Fax: (615) 532-4791
tim.webb@state.tn.us

TEXAS

Mr. Robert Scott, Commissioner of Education
Texas Education Agency
William B. Travis Building
1701 North Congress Avenue
Austin, TX 78701-1494
(512) 463-8985 Fax: (512) 463-9008
commissioner@tea.state.tx.us

UTAH

Dr. Larry Shumway
Superintendent of Public Instruction
Office of Education
250 East 500 South
P.O. Box 144200
Salt Lake City, UT 84114-4200
(801) 538-7510 Fax: (801) 538-7768
larry.shumway@schools.utah.gov

VERMONT

Mr. Armando Vilaseca, Commissioner of Education
Department of Education
120 State Street
Montpelier, VT 05620-2501
(802) 828-3135 Fax: (802) 828-3140
armando.vilaseca@state.vt.us

VIRGINIA

Dr. Patricia I. Wright

Superintendent of Public Instruction
Department of Education
P.O. Box 2120
Richmond, VA 23218
(804) 225-2023 Fax: (804) 371-2099
patricia.wright@doe.virginia.gov

VIRGIN ISLANDS

Dr. La Vern Terry
Commissioner of Education
Department of Education
44-46 Kongens Gade
St. Thomas, VI 00802-6746
(340) 774-2810 Fax: (340) 779-7153
lterry@doe.vi

WASHINGTON

Dr. Randall Dorn
Superintendent of Public Instruction
Department of Public Instruction Old Capitol Building
Washington & Legion
P.O. Box 47200
Olympia, WA 98504-7200
(360) 725-6004 Fax: (360) 753-6712
randy.dorn.k12.wa.us

WEST VIRGINIA

Dr. Steve Paine, Superintendent of Schools
Department of Education
1900 Kanawha Boulevard, East
Building 6, Room B-358
Charleston, WV 25305
(304) 558-2681 Fax: (304) 558-0048
spaine@access.k12.wv.us

WISCONSIN

Ms. Elizabeth Burmaster
Superintendent of Public Instruction
Department of Public Instruction
125 South Webster Street
P.O. Box 7841
125 S Webster Street
Madison, WI 53707
(608) 266-1771 Fax: (608) 266-5188
elizabeth.burmaster@dpi.state.wi.us

WYOMING

Dr. Jim McBride
Superintendent of Public Instruction
Department of Education
2300 Capitol Avenue, 2nd Floor
Hathaway Building
Cheyenne, WY 82002-0050
(307) 777-7675 Fax: (307) 777-6234
jmcabri@educ.state.wy.us

National Education Organizations

American Association of School Administrators

801 N Quincy St, Suite 700
Arlington, VA 22203-1730
Executive Director: Eric J. Bartleson
(703) 528-0700 Fax: (703) 841-1543
www.aasa.org

American Federation of Teachers

555 New Jersey Ave NW
Washington, DC 20001
President: Edward J. McElroy
(202) 879-4400 Fax: (202) 879-4545
www.aft.org

Association for Career and Technical Education

1410 King St
Alexandria, VA 22314
Executive Director: Ann Gilmore
(703) 683-3111 Fax: (703) 683-7424
Toll-Free (800) 826-9972
www.acteonline.org

Association of Journalism Education

Kansas State University
103 Kedzie Hall
Manhattan, KS 66506-1505
Executive Director: Linda S. Puntney
(785) 532-5532 Fax: (785) 532-5563
Toll-Free: (866) 532-5532
www.jea.org

Center for Applied Linguistics (CAL)

4646 40th Street, NW
Washington, DC 20016-1859
President: Donna Christian
dchristian@cal.org
(202) 362-0700 Fax: (202) 362-3740
www.cal.org

Council of Chief State School Officers

One Massachusetts Ave., NW, Suite 700
Washington, DC 20001-1431
Executive Director: Gene Wilholt
genew@ccsso.org
(202) 336-7000 Fax: (202) 408-8072
www.ccsso.org

Council for Exceptional Children (CEC)

1110 N Glebe Rd, Suite 300
Arlington, VA 22201
Executive Director: Bruce Ramirez
(888) 232-7733 Fax: (703) 264-9494
TTY (866) 915-5000
Toll-Free: (800) 224-6830
www.cec.sped.org

Center for Research on Education, Diversity, and Excellence (CREDE)

University of California, Berkeley

Graduate School of Education
CREDE
1501 Tolman Hall
Berkeley, CA 94720-1670
Director: Roland Tharp
(510) 643-9024 Fax: (510) 643-6239
crede@berkeley.edu
www.crede.berkeley.edu

International Reading Association

800 Barksdale Road
P.O. Box 8139
Newark, DE 19714-8139
Executive Director: William Harvey
(302) 731-1600 Fax: (302) 731-1057
Toll-Free: (800) 336-7323
www.reading.org

International Technology Education Association

1914 Association Drive, Suite 201
Reston, VA 20191-1539
Executive Director: Kendall Starkweather
(703) 860-2100 Fax: (703) 860-0353
itea@iteaconnect.org
www.iteaconnect.org

National Association of Bilingual Education (NABE)

1313 L Street, NW, Suite 210
Washington, DC 20005-4100
Executive Director: TBD
(202) 898-1829 Fax: (202) 789-2866
www.nabe.org

National Association of Elementary School Principals

1615 Duke Street
Alexandria, VA 22314
Executive Director: Gail Connelly
gconnelly@naesp.org
(703) 684-3345 Fax: (800) 396-2377
Toll-Free (800) 386-2377
naesp@naesp.org
www.naesp.org

National Association of Educational Office Professionals

1841 S Eisenhower Court
P.O. Box 12619
Wichita, KS 67277-2619
Executive Director: Angela Meyer
angela@naeop.org
(316) 942-4822 Fax: (316) 942-7100
www.naeop.org

National Association of Secondary School Principals

1904 Association Drive
Reston, VA 20191-1537
Executive Director: Dr. Gerald N. Tirozzi
(703) 860-0200 Fax: (703) 860-3422
Toll-Free: (800) 253-7746
www.nassp.org

National Association of State Boards of Education

2121 Crystal Drive, Suite #350
Arlington, VA 22202
Executive Director: Brenda Welburn
brendaw@nasbe.org
(703) 684-4000 Fax: (703) 836-2313
boards@nasbe.org
www.nasbe.org

National Association of State Directors of Special Education (NASDSE)

1800 Diagonal Rd, Suite 320
Alexandria, VA 22314
Executive Director: Bill East
(703) 519-3800 Fax: (703) 519-3808
www.nasdse.org

National Association of State Directors of Teacher Education and Certification

1225 Providence Road, Pmb #116
Whitinsville, MA 01588
Executive Director: Roy Einreinhofer
rje@nasdtec.com
(508) 380-1202 Fax: (508) 278-5342
www.nasdtec.org

National Clearinghouse for English Language Acquisition and Language Instruction Educational Programs

2011 Eye Street NW, Suite 300
Washington, DC 20006
Director: Judith Wilde
(202) 467-0867
Toll-Free: (800) 321-6223 Fax: (800) 531-9347
askncela@gwu.edu
www.ncela.gwu.edu

National Community Education Association

3929 Old Lee Highway, Suite 91-A
Fairfax, VA 22030-2401
Executive Director: Beth Robertson
E-mail: brobertson@ncea.com
(703) 359-8973 Fax: (703) 359-0972
ncea@ncea.com
www.ncea.com

National Council of Teachers of English

1111 W Kenyon Rd
Urbana, IL 61801-1096
Executive Director: Kent Williamson
(217) 328-3870 Fax: (217) 328-9645
Toll-Free: (877) 369-6283
www.ncte.org

National Education Association

1201 16th St, NW
Washington, DC 20036-3290
Executive Director: John Wilson
(202) 833-4000 Fax: (202) 822-7974
www.nea.org

National Middle School Association

4151 Executive Parkway Suite 300
Westerville, OH 43081
Executive Director: Betty Edwards
(614) 895-4730
Toll-Free: (800) 528-6672 Fax: (614) 895-4750
www.nmsa.org

National PTA

541 N Fairbanks Ct., Suite 1300
Chicago, IL 60611-3396
Chief Executive Officer: Byron V. Garrett
President: Charles J. Saylor
(312) 670-6782
Toll-Free: (800) 307-4782 Fax: (312) 670-6783
www.pta.org

National School Boards Association (NSBA)

1680 Duke St
Alexandria, VA 22314
Executive Director: Anne L. Bryant
(703) 838-6722 Fax: (703) 683-7590
info@nsba.org
www.nsba.org

National School Public Relations Association

15948 Derwood Road
Rockville, MD 20855
Executive Director: Richard D. Bagin
rbagin@nspra.org
(301) 519-0496 Fax: (301) 519-0494
www.nspra.org

National Science Teachers Association

1840 Wilson Blvd.
Arlington, VA 22201
Executive Director: Dr. Francis Q. Eberle
(703) 243-7100 Fax: (703) 243-7177
www.nsta.org

Northwest Commission on Colleges and Universities

(Commission on Colleges)
8060 165th Ave, N.E. Suite 100
Redmond, WA 98052
President: Dr. Sandra E. Elman
selman@nwccu.org
(425) 558-4224 Fax: (425) 376-0596
www.nwccu.org

Northwest Association of Accredited Schools

1510 Robert Street, Suite 103
Boise, ID 83705-5194
Executive Director: David G. Steadman
(208) 493-5077 Fax: (208) 334-3228
info@northwestaccreditation.org
www.northwestaccreditation.org

Public Relations Society of America

33 Maiden Lane, 11th Floor
New York, NY 10038-5150
Executive Director: William Murray
william.murray@prsa.org

(212) 460-1400 Fax: (212) 995-0757
www.prsa.org

WestEd

730 Harrison Street
San Francisco, CA 94107
Chief Executive Officer: Glen Harvey
gharvey@wested.org
(415) 565-3000 Fax: (415) 565-3012
Toll-Free: (877) 4-WESTED
www.wested.org

United States Department of Education

**400 Maryland Ave. SW, 7E-247
Washington, D.C. 20202-0100**
Telephone: (202) 401-3000
TTY: (800) 437-0833 Fax: (202) 401-0689
Toll-Free: (800) USA-LEARN
or
Personnel Office Locator (202) 401-2000
www.ed.gov

Secretary of Education: Arne Duncan
(202) 401-3000

Chief of Staff: Margot Rogers
(202) 401-3000

**Assistant Secretary, Office of Communications
and Outreach:** Peter Cunningham
(202) 401-2563

**Assistant Secretary, Office of Planning, Evaluation
and Policy Development:** Carmel Martin
(202) 401-0831

General Counsel, Office of the General Counsel:
Charles P. Rose
(202) 401-5977

**Acting Inspector General, Office of Inspector
General:** Mary Mitchelson
(202) 245-6900

Director, Institute of Education Sciences:
John Easton
(202) 219-2236

Assistant Secretary, Office for Civil Rights:
Russlyn Ali
(202) 401-0607

**Acting Chief Financial Officer, Office of the Chief
Financial Officer:** Thomas Skelly
(202) 401-0085

Assistant Secretary, Office of Management:
JoAnn Ryan
(202) 401-0287

Assistant Secretary, Office of Legislation and Congressional Affairs: Gabriella Gomez
(202) 260-3070

Chief Information Officer, Office of the Chief Information Officer: Danny Harris
(202) 401-0896

Director, Risk Management Service: Phil Maestri
(202) 205-3511

Center for Faith-Based and Community Initiatives: Peter Groff
(202) 205-9655

Deputy Secretary: Vacant

Acting Assistant Deputy Secretary, Office of Safe and Drug-Free Schools: Bill Modzeleski
(202) 245-7831

Assistant Deputy Secretary, Office of Innovation and Improvement: Jim Shelton
(202) 205-9655

Assistant Secretary, Office of Special Education and Rehabilitative Services: Andy Pepin
(202) 245-7632

Acting Assistant Deputy Secretary and Director, Office of English Language Acquisition, Language Enhancement and Academic Achievement for Limited English Proficient Students: Richard Smith
(202) 401-1402

Assistant Secretary, Office of Elementary and Secondary Education: Joseph Conaty
(202) 260-8230

Executive Director of the White House Initiative on Educational Excellence for Hispanic Americans: Juan Sepulveda
(202) 401-0078

Under Secretary: Vacant

Chief Operating Officer, Federal Student Aid: William Taggart
(202) 377-3007

Assistant Secretary, Office of Post-Secondary Education: Daniel T. Madzelan
(202) 502-7816

Acting Assistant Secretary, Office of Vocational and Adult Education: Dennis Berry
(202) 245-7814

Executive Director, White House Initiative on Historically Black Colleges and Universities: Leonard L. Haynes III
(202) 502-7549

Executive Director, White House Initiative on Tribal Colleges and Universities:
Vacant

U.S. Department of Education Secretary's Regional Representative, Region VIII:
U.S. Department of Education
Regional Office, Federal Bldg.1244
Speer Blvd, Suite 310
Denver, CO 80204-3582
(303) 844-3544
Fax: (303) 844-2524

CHANGE OF INFORMATION FORM

If you find errors or have suggestions regarding information in this book, please contact:

Mark Peterson

Utah State Office of Education

250 East 500 South

P.O. Box 144200

Salt Lake City, UT 84114-4200

Telephone: (801) 538-7635

Fax: (801) 538-7768

E-mail: mark.peterson@schools.utah.gov

NAME	TITLE
SCHOOL/DISTRICT/ORGANIZATION	
ADDRESS	
PHONE	
INFORMATION/CORRECTION (Please include page number)	
SUGGESTION(S)	

Utah School Calendar 2009–10

SCHOOL DISTRICT	OPENING INSTITUTE	FIRST DAY	FALL RECESS	THANKSGIVING HOLIDAY	WINTER HOLIDAY	SPRING VACATION	OTHER NONSCHOOL DAYS	LAST DAY
ALPINE*	August 17	August 20	October 15–16	November 26–27	Dec. 23–Jan. 1	April 7–9	9/7, 1/18, 2/15	May 28
BEAVER	August 17	August 18	October 1–2	November 25–27	Dec. 24–Jan. 3	April 1–5	9/7, 10/19, 1/18, 2/15	May 26
BOX ELDER	August 25–26	August 31	October 1–2	November 26–27	Dec. 23–Jan. 1	April 1–2	9/7, 1/18, 2/15, 5/31	June 4
CACHE		August 20	October 1–2	November 25–27	Dec. 23–Jan. 1	April 1–5	9/7, 1/18, 2/15	May 27
CANYONS	August 20–24	August 26	October 1–2	November 26–27	Dec. 24–Jan. 4	April 1–5	9/7, 1/18, 2/15, 5/31	June 4
CARBON	August 13	August 17	October 2	November 26–27	Dec. 21–Jan. 1	April 1–5	9/7, 1/18, 2/15	May 20
DAGGETT	August 24–25	August 26	October 12	November 26–27	Dec. 23–Jan. 1	April 2–5	9/7, 1/18, 2/15, 3/12, 4/30	May 28
DAVIS*	August 3	August 24	October 1–2	November 25–27	Dec. 21–Jan. 1	April 5–9	9/7, 1/18, 2/15, 5/31	June 4
DUCHESNE	August 21	August 24	October 1–2	November 25–27	Dec. 22–Jan. 1	April 2–5	9/7, 1/18, 2/15	May 28
EMERY	August 24	August 25	October 1–2	November 26–27	Dec. 23–Jan. 4	April 1–5	9/7, 1/18, 2/15	May 28
GARFIELD	August 18	August 19	October 1–2	November 25–27	Dec. 21–Jan. 1	April 1–5	9/7, 10/19, 1/18, 2/15	May 27
GRAND	August 10	August 13	October 30	November 26–27	Dec. 21–Jan. 1	Mar. 29–Apr. 2	9/7, 2/15	May 20
GRANITE*		August 24	October 1–2	November 25–27	Dec. 21–Jan. 1	April 1–2	9/7, 1/18, 2/15, 5/31	June 4
IRON	August 17	August 20	October 15–16	November 25–27	Dec. 21–Jan. 3	Mar. 31–Apr. 2	9/7, 1/18, 2/15	May 28
JORDAN*	August 21–25	August 26	October 1–2	November 26–27	Dec. 23–Jan. 1	April 1–5	9/7, 1/18, 2/15, 5/31	June 3
JUAB	August 14	August 19	October 1–2	November 25–27	Dec. 23–Jan. 1	April 15–16	9/7, 1/18, 2/15	May 27
KANE	August 17	August 20	October 19–20	November 26–27	Dec. 21–Jan. 3	April 1–5	9/7, 9/28, 1/18, 2/15, 3/15	May 28
LOGAN		August 19	October 1–2	November 25–27	Dec. 21–Jan. 1	April 5–9	9/7, 1/18, 2/15, 5/31	June 3
MILLARD		August 19	October 19–20	November 25–30	Dec. 21–Jan. 5	Mar. 31–Apr. 6	9/7, 1/18, 2/15	May 27
MORGAN	August 18	August 19	October 29–30	November 25–29	Dec. 19–Jan. 3	April 1–6	9/7, 1/18, 2/15, 5/31	June 3
MURRAY	August 17–21	August 24	October 1–2	November 25–27	Dec. 24–Jan. 3	Mar. 29–Apr. 2	9/7, 1/18, 2/15, 5/31	June 4
NEBO		August 19	October 15–16	November 26–27	Dec. 24–Jan. 1	April 6–9	9/7, 1/18, 2/15	May 27
NO. SANPETE	August 26	August 27		November 26–27	Dec. 24–Jan. 1	Mar. 31–Apr. 2	9/7, 1/18, 2/15	May 28
NO. SUMMIT	August 25	August 27	October 1–2	November 26–27	Dec. 23–Jan. 1		9/7, 1/18, 2/15	May 27
OGDEN	August 19	August 24	October 1–2	November 25–27	Dec. 23–Jan. 1	April 1–5	9/7, 1/18, 2/15	May 28
PARK CITY		August 24		November 25–27	Dec. 21–Jan. 1	April 5–9	9/7, 1/18, 2/15–19, 5/31	June 11
PIUTE	August 18	August 19	October 19–20	November 24–27	Dec. 23–Jan. 1	Mar. 31–Apr. 5	9/7, 2/15	May 21
PROVO*	August 11	August 18	October 15–16	November 25–27	Dec. 21–Jan. 1	April 7–12	9/7, 1/15–18, 2/15	May 28
RICH	August 19	August 24	October 1	November 26	Dec. 23–Jan. 1		9/7	May 28
SALT LAKE*		August 25	October 1–2	November 26–27	Dec. 21–Jan. 1	April 5–9	9/7, 1/18, 2/15, 5/31	
SAN JUAN	August 19	August 20	October 19	November 25–27	Dec. 23–Jan. 3	March 15–19	9/7, 1/18, 2/15, 4/2	May 27
SEVIER		August 19	October 1–2	November 25–27	Dec. 24–Jan. 3	April 1–2	9/7, 1/18, 2/15	May 25
SO. SANPETE	August 20	August 24	October 1–2	November 26–27	Dec. 24–Jan. 1	Mar. 29–Apr. 2	9/7, 1/18, 2/15	May 27
SO. SUMMIT	August 19–21	August 25	October 1–2	November 26–27	Dec. 23–Jan. 1	April 12–16	9/7, 1/18, 2/15, 5/31	June 4
TINTIC	August 17	August 19	October 16–20	November 26–27	Dec. 21–Jan. 3	April 1–5	9/7, 1/18, 2/15	May 26
TOOELE	August 17	August 24		November 26–27	Dec. 21–Jan. 1	Mar. 29–Apr. 2	9/7, 1/18, 2/15, 5/31	June 4
UINTAH		August 26	October 2	November 25–27	Dec. 24–Jan. 1	April 1–2	9/7, 1/18, 2/15	May 28
WASATCH	August 31	September 1	October 15–26	November 25–27	Dec. 23–Jan. 1	April 15–16	9/7, 1/18, 2/15, 5/31	June 9
WASHINGTON*		August 13	October 16–19	November 26–27	Dec. 21–Jan. 1	March 8–12	9/7, 1/18, 2/15, 4/2&5	May 27
WAYNE	August 24	August 26	October 1–2	November 26–27	Dec. 23–Jan. 4	April 1–5	9/7, 1/18, 2/15, 3/8, 3/31	May 28
WEBER		August 24	October 1–2	November 25–27	Dec. 23–Jan. 4	April 1–5	9/7, 1/18, 2/15	May 28

*Some schools in these districts have a year-round schedule.

NOTE: For Teacher (contract) Days, contact local district offices.