2009-10 Single-Year Dropout Rate Report

Contents

Background and Highlights

Section 1: Single-Year Dropout Rates

Section 2: 2009-10 Single-Year Dropout Rate Detail by District and School

Background

- This report presents Utah's single-year dropout rate.
- The single-year dropout rate calculates the percentage of secondary students who dropped out of school in a single year, regardless of their cohort.
- The Utah State Office of Education (USOE) uses a Statewide Student Identifier (SSID) to accurately track each student.
- Data collection and calculation methods have remained constant since school year 2006-07, making these data comparable.

Single-Year Dropout Rate Highlights

- Single-year dropout rates have improved each school year from 2006-07 (4.5%) to 2009-10 (2.6%).
- For the 2009-10 school year, American Indian students had the highest single-year dropout rate (5.7%) and Caucasian students had the lowest single-year dropout rate (2.3%).
- Of all the single-year dropouts in the 2009-2010 school year, 56% were twelfth grade students. Very few students (9%) dropped out before tenth grade.
- The single-year dropout rate by grade approximately doubles for each grade from seventh through twelfth grade.
- The percentage of single-year dropouts has steadily decreased over the past four years for some subgroups. For example, the percentage of Hispanic/Latino dropouts decreased from 10% to 5.5%, the percentage of economically disadvantaged dropouts decreased from 7.4% to 4.1%, and the percentage of students with disabilities dropouts decreased from 6.8% to 4.2%.

2009-10 Single-Year Dropout Rate Report

Section 1: Single-Year Dropout Rates

Definitions

This section presents the percentage of secondary students who dropped out of school in a single year. The business rules for determining who is a dropout follow the requirements of the U.S. Department of Education as detailed in their Education Data Exchange Network (EDEN) and National Center for Education Statistics (NCES) Common Core of Data (CCD) specifications.

A dropout is an individual who (1) was enrolled in school at some time during a school year, and (2) was not enrolled on October 1 of the following school year, and (3) has not graduated from high school or completed a State- or district- approved educational program, and (4) does not meet any of the following exclusionary conditions: (a) transfer to another public school district, private school or State- or district- approved educational program (including correctional or health facility programs), (b) temporary absence due to suspension or school-excused illness, or (c) death.

Students who drop out multiple times in a school year are reported only once for a single school year at the state level. However, students who drop out in more than one year are reported as dropouts for every year in which they drop out.

	All Students	Asian	African American or Black	American Indian	White	Hispanic/Latino	Pacific Islander	Limited English Proficient	Economically Disadvantaged	Students with Disabilities
Single-Year Dropout Rate										
2010	2.6%	2.3%	3.7%	5.7%	2.0%	5.5%	3.1%	5.7%	4.1%	4.2%
2009	2.9%	2.0%	4.0%	6.2%	2.3%	6.5%	3.1%	6.7%	4.7%	4.5%
2008	3.8%	2.6%	6.8%	8.3%	3.1%	7.9%	3.7%	7.2%	6.3%	5.7%
2007	4.5%	3.7%	8.5%	8.8%	3.6%	10.0%	5.5%	8.5%	7.4%	6.8%
Dropout Counts										
2010	4,133	74	86	148	2,576	1,155	77	559	2,005	725
2009	4,581	60	87	165	2,870	1,306	75	642	1,985	760
2008	5,842	75	137	221	3,819	1,487	86	803	2,504	928
2007	6,900	100	159	234	4,546	1,719	122	1,119	2,615	1,106
Enrollment										
2010	158,258	3,160	2,319	2,600	126,016	21,035	2,489	9,795	48,734	17,464
2009	155,466	2,960	2,165	2,644	124,512	20,119	2,396	9,647	42,073	16,877
2008	154,191	2,852	2,009	2,666	125,124	18,757	2,343	11,113	39,693	16,404
2007	152,641	2,689	1,872	2,671	125,559	17,238	2,209	13,209	35,102	16,288

2009-10 Single-Year Dropout Rate Report

Section 2: Charts -- Single-Year Dropout Rates by Subgroup

Single-year dropout rates for all ethnic groups have shown improvement by declining for three consecutive years. Rates for American Indian and Hispanic/Latino students are significantly higher than the state average.

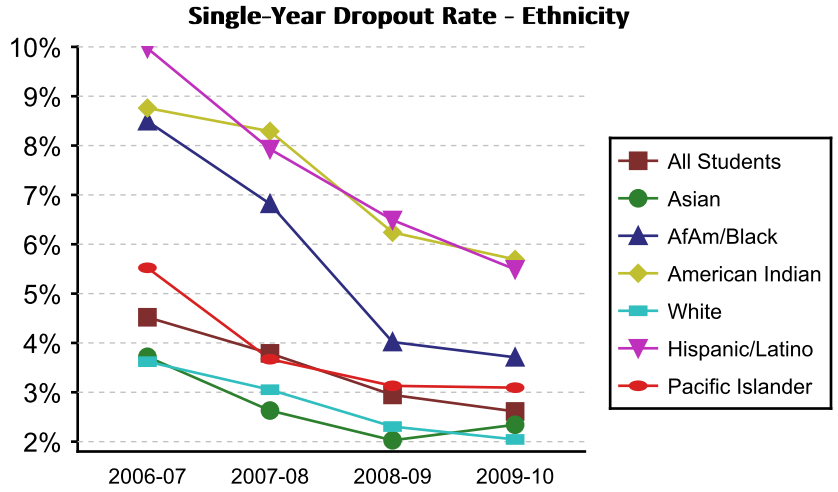

Single-year dropout rates for Limited English Proficient (LEP) students, Economically Disadvantaged students and Students with Disabilities have also shown improvement by declining for three consecutive years. LEP students have the highest single-year dropout rates for this three-year period.

The criteria for determining which students qualified for the LEP group changed in 2009-08; therefore, LEP data for 2007-08 and 2008-09 are not comparable to data for 2006-07.

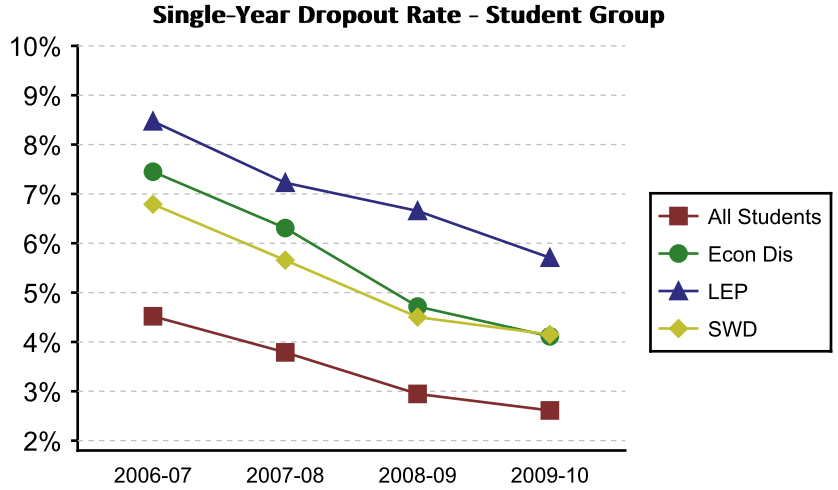

The single-year dropout rate by grade approximately doubles from each grade from seventh grade through the twelfth grade. For example, 0.19% of all seventh graders dropped out in 2009-10, whereas 6.27% of all twelfth graders dropped out. The majority of seventh through twelfth grade dropouts in any given school year are twelfth graders. In 2009-10, 56% of all dropouts were twelfth graders.

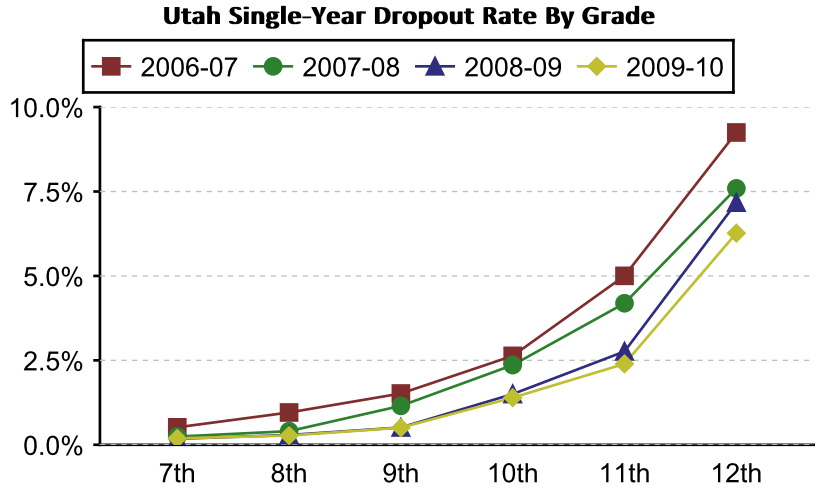

2009-10 Single-Year Dropout Rate Report

Section 2: 2010 Single-Year Dropout Rate Detail by District and School

2010 data disaggregated by subgroup for each school district and for each school is presented in this appendix. If the number of students in a student group is less than ten (n<10), the dropout rate is not reported to protect student privacy. All of the schools in the report are accredited Utah high schools.

2009-10 Single-Year Dropout Rate	All Students		Asian		AfAm/Black		American Indian		White		Hispanic/Latino		Pacific Islander		Economically Disadvantaged		Limited English Proficient		Students with Disabilities	
	N	%	N	%	N	%	N	%	N	%	N	%	N	%	N	%	N	%	N	%
ALPINE DISTRICT	17647	2%	224	2%	138	2%	100	0%	15450	2%	1496	4%	224	1%	4229	3%	295	6%	1660	6%
AMERICAN FORK HIGH	1905	1%	14	0%	15	0%	n<10		1765	1%	85	2%	19	0%	374	2%	15	0%	156	1%
EAST SHORE HIGH	408	31%	n<10		n<10		n<10		305	33%	84	29%	11	18%	150	29%	22	36%	55	56%
LEHI HIGH	1614	2%	19	0%	n<10		14	0%	1479	2%	78	0%	14	0%	342	3%	n<10		154	5%
LONE PEAK HIGH	2069	1%	22	0%	n<10		n<10		1976	1%	38	0%	19	0%	160	2%	n<10		93	1%
MOUNTAIN VIEW HIGH	1355	2%	28	0%	17	6%	13	0%	1001	2%	263	4%	31	0%	510	3%	54	4%	97	2%
OREM HIGH	1101	1%	16	0%	n<10		n<10		911	1%	148	1%	13	0%	328	1%	33	3%	82	0%
PLEASANT GROVE HIGH	1827	1%	12	8%	16	0%	n<10		1670	1%	106	3%	14	0%	374	3%	13	8%	146	2%
TIMPANOGOS HIGH	1417	2%	31	3%	12	8%	n<10		1149	2%	207	6%	11	0%	380	3%	60	5%	138	6%
WESTLAKE HIGH	1728	2%	30	0%	17	0%	11	0%	1477	2%	151	2%	42	2%	541	2%	19	11%	149	4%
BEAVER DISTRICT	450	3%	n<10		n<10		n<10		389	2%	49	8%	n<10		185	4%	23	4%	56	9%
BEAVER HIGH	331	4%	n<10		n<10		n<10		286	3%	38	11%	n<10		126	5%	20	5%	36	14%
MILFORD HIGH	120	1%	n<10		n<10		n<10		104	1%	11	0%	n<10		60	2%	n<10		20	0%
BOX ELDER DISTRICT	3247	2%	30	0%	31	3%	30	0%	2868	2%	281	5%	n<10		1056	3%	113	4%	302	2%
BEAR RIVER HIGH	925	2%	11	0%	n<10		n<10		827	1%	72	7%	n<10		288	3%	31	6%	88	2%
BOX ELDER HIGH	1343	0%	11	0%	10	0%	18	0%	1201	0%	101	2%	n<10		361	1%	42	0%	112	1%
DALE YOUNG COMMUNITY HIGH	94	43%	n<10		n<10		n<10		74	45%	17	41%	n<10		50	40%	n<10		n<10	
CACHE DISTRICT	4238	1%	36	0%	36	0%	16	0%	3824	1%	302	4%	23	9%	1182	2%	159	4%	454	2%
CACHE HIGH	97	12%	n<10		n<10		n<10		75	12%	19	16%	n<10		94	13%	10	20%	15	13%
MOUNTAIN CREST HIGH	1559	1%	12	0%	n<10		n<10		1391	1%	133	4%	n<10		409	1%	65	3%	148	1%
SKY VIEW HIGH	1455	1%	14	0%	17	0%	n<10		1334	0%	77	1%	n<10		342	1%	35	3%	149	1%
CANYONS DISTRICT	10380	1%	264	2%	132	0%	87	5%	8936	1%	791	4%	112	2%	2027	3%	341	5%	1081	3%
ALTA HIGH	2542	1%	49	0%	22	0%	14	0%	2345	1%	81	4%	14	0%	231	2%	17	6%	187	4%
BRIGHTON HIGH	1794	1%	38	0%	16	0%	n<10		1641	1%	64	2%	19	5%	199	3%	34	3%	116	1%
HILLCREST HIGH	1513	3%	55	2%	30	0%	15	13%	1160	2%	237	8%	n<10		482	6%	148	8%	146	4%
JORDAN HIGH	1745	2%	49	8%	24	0%	21	10%	1445	2%	159	4%	40	2%	454	4%	38	11%	199	5%
CARBON DISTRICT	992	0%	12	0%	n<10		22	5%	818	0%	128	0%	n<10		494	0%	n<10		158	0%
CARBON HIGH	649	0%	12	0%	n<10		15	7%	525	0%	88	0%	n<10		303	1%	n<10		75	0%
LIGHTHOUSE LRN CTR	77	0%	n<10		n<10		n<10		61	0%	13	0%	n<10		58	0%	n<10		21	0%

Utah STATE OFFICE of Education

2009-10 Single-Year Dropout Rate Report

2009-10 Single-Year Dropout Rate	All Students		Asian		AfAm/Black		American Indian		White		Hispanic/Latino		Pacific Islander		Economically Disadvantaged		Limited English Proficient		Students with Disabilities	
	N	%	N	%	N	%	N	%	N	%	N	%	N	%	N	%	N	%	N	%
DAGGETT DISTRICT	60	0%	n<10		n<10		n<10		56	0%	n<10		n<10		14	0%	n<10		n<10	
MANILA HIGH	60	0%	n<10		n<10		n<10		56	0%	n<10		n<10		14	0%	n<10		n<10	
DAVIS DISTRICT	18982	2%	333	2%	287	3%	119	8%	16307	2%	1435	5%	192	3%	4465	5%	1000	4%	1851	3%
BOUNTIFUL HIGH	1398	1%	21	0%	15	0%	n<10		1249	1%	57	4%	26	4%	243	3%	57	4%	93	3%
CANYON HEIGHTS	104	34%	n<10		n<10		n<10		68	32%	26	38%	n<10		61	36%	13	31%	12	17%
CLEARFIELD HIGH	1416	3%	32	3%	37	0%	15	20%	1111	3%	186	5%	n<10		475	5%	129	3%	172	6%
DAVIS HIGH	2268	1%	38	0%	17	6%	n<10		2126	1%	62	2%	n<10		260	4%	51	0%	135	2%
LAYTON HIGH	1684	2%	32	0%	30	3%	12	0%	1411	2%	152	4%	15	7%	448	4%	98	3%	169	4%
MOUNTAIN HIGH	243	26%	n<10		n<10		n<10		174	28%	51	27%	n<10		120	28%	25	20%	20	15%
NORTHRIDGE HIGH	1851	3%	46	4%	37	8%	11	18%	1497	2%	195	6%	17	0%	479	5%	117	8%	153	5%
SYRACUSE HIGH	1880	4%	40	2%	23	0%	10	0%	1624	4%	136	9%	14	0%	379	6%	68	13%	167	4%
VIEWMONT HIGH	1629	2%	15	0%	18	6%	n<10		1503	2%	54	4%	13	0%	250	5%	34	0%	124	4%
WOODS CROSS HIGH	1307	3%	26	0%	12	0%	n<10		1139	2%	83	5%	27	4%	280	5%	79	5%	105	6%
DUCHESNE DISTRICT	1286	4%	n<10		n<10		124	8%	1103	3%	43	16%	n<10		395	6%	17	6%	166	5%
ALTAMONT HIGH	146	0%	n<10		n<10		n<10		138	0%	n<10		n<10		33	0%	n<10		11	0%
DUCHESNE HIGH	214	1%	n<10		n<10		n<10		202	1%	n<10		n<10		73	3%	n<10		21	0%
TABIONA HIGH	44	2%	n<10		n<10		n<10		42	2%	n<10		n<10		23	4%	n<10		n<10	
UNION HIGH	850	5%	n<10		n<10		109	8%	696	4%	37	16%	n<10		251	6%	16	6%	97	2%
EMERY DISTRICT	672	1%	n<10		n<10		n<10		614	1%	41	5%	n<10		244	1%	n<10		80	0%
EMERY HIGH	448	1%	n<10		n<10		n<10		422	1%	14	0%	n<10		155	0%	n<10		49	0%
GREEN RIVER HIGH	79	3%	n<10		n<10		n<10		56	0%	19	11%	n<10		33	6%	n<10		n<10	
GARFIELD DISTRICT	252	1%	n<10		n<10		n<10		225	1%	16	0%	n<10		108	3%	n<10		41	7%
BRYCE VALLEY HIGH	75	0%	n<10		n<10		n<10		69	0%	n<10		n<10		38	0%	n<10		19	0%
ESCALANTE HIGH	54	2%	n<10		n<10		n<10		45	2%	n<10		n<10		23	4%	n<10		n<10	
PANGUITCH HIGH	123	2%	n<10		n<10		n<10		111	2%	n<10		n<10		47	4%	n<10		15	13%
GRAND DISTRICT	464	1%	n<10		n<10		34	6%	369	1%	53	2%	n<10		205	3%	36	0%	58	3%
GRAND COUNTY HIGH	464	1%	n<10		n<10		34	6%	369	1%	53	2%	n<10		205	3%	36	0%	58	3%
GRANITE DISTRICT	19524	5%	821	3%	465	3%	313	7%	12204	4%	4893	7%	779	4%	7241	6%	2534	8%	2106	5%
COTTONWOOD HIGH	1637	3%	83	2%	53	2%	31	0%	1062	3%	351	5%	57	4%	561	4%	194	5%	158	4%
CYPRUS HIGH	1616	7%	22	5%	27	11%	37	14%	1104	6%	371	10%	55	4%	606	8%	170	15%	196	5%
GRANGER HIGH	1711	11%	100	7%	57	7%	39	10%	664	10%	720	14%	131	8%	963	12%	488	15%	166	8%
GRANITE PEAKS HIGH	335	63%	n<10		10	30%	11	82%	176	61%	118	69%	15	40%	162	62%	47	68%	12	50%
HUNTER HIGH	2235	4%	106	3%	44	0%	25	0%	1158	4%	748	5%	154	2%	963	4%	335	6%	195	3%
KEARNS HIGH	1773	4%	37	8%	46	2%	37	5%	987	3%	566	6%	99	5%	837	4%	257	8%	208	3%
OLYMPUS HIGH	1500	2%	51	0%	23	4%	17	6%	1301	2%	90	3%	11	0%	205	4%	60	2%	97	6%

2009-10 Single-Year Dropout Rate Report

2009-10 Single-Year Dropout Rate	All Students		Asian		AfAm/Black		American Indian		White		Hispanic/Latino		Pacific Islander		Economically Disadvantaged		Limited English Proficient		Students with Disabilities	
	N	%	N	%	N	%	N	%	N	%	N	%	N	%	N	%	N	%	N	%
SKYLINE HIGH	1430	0%	106	0%	16	0%	n<10		1222	0%	60	0%	14	0%	129	0%	15	0%	77	0%
TAYLORSVILLE HIGH	1918	3%	82	0%	50	4%	29	3%	1292	3%	410	4%	52	6%	615	4%	173	4%	158	9%
IRON DISTRICT	2440	2%	21	0%	28	7%	87	5%	2092	2%	200	3%	12	8%	910	3%	48	2%	336	2%
CANYON VIEW HIGH	994	2%	n<10		n<10		37	8%	858	2%	85	1%	n<10		396	3%	26	4%	129	2%
CEDAR CITY HIGH	1064	2%	14	0%	14	7%	39	0%	906	1%	83	4%	n<10		360	2%	18	0%	153	2%
PAROWAN HIGH	259	1%	n<10		n<10		n<10		237	1%	14	0%	n<10		76	0%	n<10		21	0%
SOUTHWEST EDUCATION ACADEMY	125	4%	n<10		n<10		n<10		93	2%	18	11%	n<10		79	1%	n<10		34	3%
JORDAN DISTRICT	13820	2%	255	2%	153	3%	68	4%	11634	2%	1471	3%	200	2%	2981	2%	350	4%	1529	3%
BINGHAM HIGH	2481	0%	55	0%	20	5%	n<10		2227	0%	121	1%	52	0%	306	1%	13	0%	137	1%
COPPER HILLS HIGH	2276	2%	67	1%	30	3%	16	0%	1696	2%	418	3%	45	4%	587	2%	72	4%	218	5%
RIVERTON HIGH	2967	2%	18	0%	16	0%	14	0%	2748	1%	140	4%	18	0%	456	3%	24	0%	298	3%
VALLEY HIGH	559	15%	n<10		n<10		12	8%	438	16%	94	12%	n<10		134	13%	18	17%	65	14%
WEST JORDAN HIGH	1783	3%	43	2%	26	4%	n<10		1390	2%	291	5%	21	10%	533	4%	100	7%	205	2%
JUAB DISTRICT	693	1%	n<10		n<10		n<10		650	1%	23	4%	n<10		225	2%	n<10		85	1%
JUAB HIGH	693	1%	n<10		n<10		n<10		650	1%	23	4%	n<10		225	2%	n<10		85	1%
KANE DISTRICT	361	1%	n<10		n<10		12	0%	335	1%	14	0%	n<10		159	1%	n<10		50	2%
KANAB HIGH	247	2%	n<10		n<10		n<10		232	2%	12	0%	n<10		96	2%	n<10		32	3%
VALLEY HIGH	85	0%	n<10		n<10		n<10		84	0%	n<10		n<10		50	0%	n<10		16	0%
LOGAN DISTRICT	1742	1%	64	3%	29	0%	19	5%	1240	1%	373	2%	17	0%	705	2%	81	5%	192	3%
LOGAN HIGH	1648	1%	63	2%	25	0%	16	6%	1206	1%	321	2%	17	0%	636	2%	75	5%	182	3%
MILLARD DISTRICT	913	2%	n<10		n<10		n<10		755	1%	137	3%	n<10		367	3%	82	5%	131	2%
DELTA HIGH	609	2%	n<10		n<10		n<10		506	1%	87	5%	n<10		235	3%	49	8%	74	3%
ESKDALE HIGH	15	0%	n<10		n<10		n<10		13	0%	n<10		n<10		n<10		n<10		n<10	
MILLARD HIGH	290	1%	n<10		n<10		n<10		237	2%	48	0%	n<10		132	2%	31	0%	56	2%
MORGAN DISTRICT	702	1%	n<10		n<10		n<10		675	1%	15	7%	n<10		106	3%	n<10		49	2%
MORGAN HIGH	702	1%	n<10		n<10		n<10		675	1%	15	7%	n<10		106	3%	n<10		49	2%
MURRAY DISTRICT	2129	2%	60	3%	65	0%	28	0%	1693	2%	257	5%	25	4%	560	3%	163	4%	203	5%
MURRAY HIGH	1589	3%	50	4%	43	0%	21	0%	1272	2%	186	7%	16	6%	395	4%	123	5%	128	5%
NEBO DISTRICT	7585	2%	56	2%	49	6%	76	3%	6608	1%	733	3%	59	2%	2542	3%	233	4%	888	3%
LANDMARK HIGH	284	15%	n<10		n<10		10	20%	207	15%	57	12%	n<10		197	14%	15	7%	58	7%
MAPLE MOUNTAIN HIGH	1061	1%	n<10		n<10		n<10		962	1%	73	3%	n<10		264	2%	18	6%	91	1%
PAYSON HIGH	1039	2%	n<10		n<10		13	0%	870	1%	144	5%	n<10		446	2%	44	9%	146	5%
SALEM HILLS HIGH	1090	1%	n<10		n<10		10	0%	1010	1%	46	0%	n<10		261	1%	10	0%	116	2%
SPANISH FORK HIGH	964	1%	n<10		n<10		n<10		832	0%	100	1%	18	0%	311	0%	19	5%	115	1%

2009-10 Single-Year Dropout Rate Report

2009-10 Single-Year Dropout Rate	All Students		Asian		AfAm/Black		American Indian		White		Hispanic/Latino		Pacific Islander		Economically Disadvantaged		Limited English Proficient		Students with Disabilities	
	N	%	N	%	N	%	N	%	N	%	N	%	N	%	N	%	N	%	N	%
SPRINGVILLE HIGH	1185	1%	12	8%	n<10		n<10		1033	1%	115	1%	n<10		361	2%	48	0%	122	1%
NORTH SANPETE DISTRICT	706	0%	n<10		n<10		n<10		617	0%	72	0%	n<10		322	1%	46	0%	104	2%
NORTH SANPETE HIGH	661	0%	n<10		n<10		n<10		582	1%	65	0%	n<10		320	1%	46	0%	97	2%
NORTH SUMMIT DISTRICT	314	1%	n<10		n<10		n<10		280	1%	30	0%	n<10		79	1%	23	0%	45	2%
NORTH SUMMIT HIGH	314	1%	n<10		n<10		n<10		280	1%	30	0%	n<10		79	1%	23	0%	45	2%
OGDEN DISTRICT	3373	7%	51	14%	120	12%	45	4%	1565	7%	1571	8%	18	11%	2285	9%	762	6%	439	10%
BEN LOMOND HIGH	1054	4%	23	13%	39	0%	14	7%	507	3%	464	4%	n<10		729	4%	209	3%	128	5%
OGDEN HIGH	1073	3%	16	12%	34	12%	n<10		489	3%	518	3%	n<10		631	4%	272	4%	116	9%
WASHINGTON HIGH	230	53%	n<10		13	54%	n<10		104	53%	107	54%	n<10		224	54%	33	52%	20	60%
PARK CITY DISTRICT	1395	1%	17	0%	12	0%	n<10		1231	1%	125	5%	n<10		177	3%	43	7%	117	2%
PARK CITY HIGH	974	1%	11	0%	11	0%	n<10		874	0%	73	8%	n<10		102	6%	29	10%	76	3%
PIUTE DISTRICT	119	2%	n<10		n<10		n<10		112	2%	n<10		n<10		69	1%	n<10		23	0%
PIUTE HIGH	119	2%	n<10		n<10		n<10		112	2%	n<10		n<10		69	1%	n<10		23	0%
PROVO DISTRICT	3873	1%	127	0%	47	0%	47	0%	2616	1%	928	1%	93	2%	1486	1%	439	1%	484	2%
ESCHOOL@PSD	n<10		n<10		n<10		n<10		n<10		n<10		n<10		n<10		n<10		n<10	
INDEPENDENCE HIGH	287	6%	n<10		n<10		16	0%	136	6%	120	7%	n<10		225	6%	49	10%	50	10%
PROVO HIGH	1715	0%	33	0%	26	0%	14	0%	1109	0%	485	1%	44	0%	725	0%	212	0%	242	1%
TIMPVIEW HIGH	1845	0%	93	0%	15	0%	17	0%	1349	0%	321	0%	39	0%	524	0%	177	0%	168	1%
RICH DISTRICT	129	2%	n<10		n<10		n<10		125	2%	n<10		n<10		64	5%	n<10		n<10	
RICH HIGH	129	2%	n<10		n<10		n<10		125	2%	n<10		n<10		64	5%	n<10		n<10	
SALT LAKE DISTRICT	6697	7%	306	6%	317	6%	150	17%	3091	4%	2417	10%	354	5%	3706	9%	1536	8%	862	10%
EAST HIGH	2151	4%	80	11%	116	3%	49	6%	963	2%	795	6%	127	3%	1226	5%	565	6%	258	6%
HIGHLAND HIGH	1573	3%	52	6%	71	1%	43	7%	988	3%	320	5%	82	0%	655	5%	240	6%	193	6%
HORIZONTE INSTR & TRN CTR	609	39%	n<10		19	53%	29	59%	166	32%	352	40%	30	37%	485	38%	167	41%	98	32%
WEST HIGH	2342	2%	166	1%	111	4%	28	7%	957	2%	947	3%	114	1%	1345	3%	565	2%	286	3%
SAN JUAN DISTRICT	985	3%	n<10		n<10		588	5%	372	0%	20	0%	n<10		651	4%	288	3%	122	4%
MONTICELLO HIGH	203	0%	n<10		n<10		27	0%	161	0%	13	0%	n<10		81	0%	n<10		23	0%
MONUMENT VALLEY HIGH	184	4%	n<10		n<10		184	4%	n<10		n<10		n<10		171	5%	143	1%	27	0%
NAVAJO MOUNTAIN HIGH	27	7%	n<10		n<10		27	7%	n<10		n<10		n<10		12	8%	22	5%	n<10	
SAN JUAN HIGH	385	0%	n<10		n<10		166	1%	209	0%	n<10		n<10		214	0%	54	0%	37	0%
WHITEHORSE HIGH	188	9%	n<10		n<10		186	9%	n<10		n<10		n<10		175	9%	62	11%	30	17%
SEVIER DISTRICT	1410	2%	n<10		n<10		127	1%	1220	2%	50	6%	n<10		580	3%	56	2%	191	3%
CEDAR RIDGE HIGH	75	17%	n<10		n<10		n<10		65	17%	n<10		n<10		43	14%	n<10		19	11%
NORTH SEVIER HIGH	265	0%	n<10		n<10		n<10		252	0%	n<10		n<10		95	1%	n<10		25	0%

2009-10 Single-Year Dropout Rate Report

2009-10 Single-Year Dropout Rate	All Students		Asian		AfAm/Black		American Indian		White		Hispanic/Latino		Pacific Islander		Economically Disadvantaged		Limited English Proficient		Students with Disabilities	
	N	%	N	%	N	%	N	%	N	%	N	%	N	%	N	%	N	%	N	%
RICHFIELD HIGH	620	0%	n<10		n<10		60	2%	535	0%	21	0%	n<10		244	1%	33	0%	86	2%
SOUTH SEVIER HIGH	451	2%	n<10		n<10		61	0%	369	2%	17	12%	n<10		198	3%	16	6%	61	3%
SOUTH SANPETE DISTRICT	928	3%	n<10		n<10		16	0%	788	3%	95	2%	13	0%	397	2%	65	0%	95	3%
GUNNISON VALLEY HIGH	334	2%	n<10		n<10		n<10		289	2%	36	0%	n<10		150	2%	23	0%	49	2%
MANTI HIGH	571	3%	n<10		n<10		n<10		486	3%	52	4%	11	0%	223	2%	42	0%	42	5%
SOUTH SUMMIT DISTRICT	395	0%	n<10		n<10		n<10		374	1%	18	0%	n<10		68	0%	11	0%	43	0%
SOUTH SUMMIT HIGH	394	0%	n<10		n<10		n<10		373	1%	18	0%	n<10		68	0%	11	0%	43	0%
TINTIC DISTRICT	94	0%	n<10		n<10		n<10		90	0%	n<10		n<10		54	0%	n<10		n<10	
TINTIC HIGH	80	0%	n<10		n<10		n<10		76	0%	n<10		n<10		43	0%	n<10		n<10	
WEST DESERT SCHOOL	14	0%	n<10		n<10		n<10		14	0%	n<10		n<10		11	0%	n<10		n<10	
TOOELE DISTRICT	3664	3%	25	4%	44	2%	59	10%	3104	3%	392	4%	39	3%	1232	4%	192	4%	420	4%
DUGWAY HIGH	71	1%	n<10		n<10		n<10		62	2%	n<10		n<10		20	0%	n<10		10	0%
GRANTSVILLE HIGH	655	2%	n<10		n<10		n<10		634	2%	16	0%	n<10		187	4%	n<10		83	2%
STANSBURY HIGH	1317	2%	12	8%	20	5%	18	17%	1124	2%	121	3%	22	5%	366	3%	56	0%	105	2%
TOOELE HIGH	1394	2%	11	0%	21	0%	23	0%	1172	2%	151	1%	15	0%	498	2%	59	2%	175	2%
WENDOVER HIGH	116	3%	n<10		n<10		n<10		23	0%	86	3%	n<10		116	3%	67	4%	21	5%
UINTAH DISTRICT	1643	5%	11	0%	n<10		71	8%	1456	5%	95	5%	n<10		562	8%	26	8%	179	7%
ASHLEY VALLEY EDUC CTR	100	39%	n<10		n<10		n<10		85	41%	n<10		n<10		63	35%	n<10		n<10	
UINTAH HIGH	1138	4%	n<10		n<10		41	7%	1019	4%	62	5%	n<10		331	5%	21	5%	136	8%
UTAH SCHOOLS FOR DEAF & BLIND	104	4%	n<10		n<10		n<10		72	6%	23	0%	n<10		n<10		n<10		103	4%
WASATCH DISTRICT	1364	2%	n<10		n<10		n<10		1165	2%	179	4%	n<10		406	3%	132	4%	149	3%
WASATCH HIGH	1356	2%	n<10		n<10		n<10		1159	1%	177	3%	n<10		404	3%	131	3%	148	1%
WASHINGTON DISTRICT	6889	2%	57	0%	59	3%	134	7%	5789	2%	723	2%	127	1%	1911	2%	380	2%	823	4%
DESERT HILLS HIGH	859	2%	12	0%	n<10		n<10		780	2%	31	0%	23	0%	172	2%	13	0%	61	2%
DIXIE HIGH	968	2%	10	0%	11	0%	26	15%	792	2%	114	4%	15	0%	333	3%	67	6%	92	3%
ENTERPRISE HIGH	259	0%	n<10		n<10		n<10		224	0%	32	0%	n<10		100	0%	23	0%	28	0%
HURRICANE HIGH	816	3%	n<10		n<10		18	6%	724	3%	47	2%	16	0%	326	3%	29	3%	116	3%
MILLCREEK HIGH	164	9%	n<10		n<10		10	20%	108	7%	40	5%	n<10		98	8%	22	0%	27	15%
PINE VIEW HIGH	942	4%	n<10		n<10		12	0%	777	4%	119	3%	17	6%	83	1%	53	2%	114	3%
SNOW CANYON HIGH	1069	1%	n<10		13	0%	21	5%	865	1%	144	1%	19	0%	78	3%	50	2%	104	3%
WAYNE DISTRICT	169	1%	n<10		n<10		n<10		162	1%	n<10		n<10		76	1%	n<10		23	0%
WAYNE HIGH	169	1%	n<10		n<10		n<10		162	1%	n<10		n<10		76	1%	n<10		23	0%
WEBER DISTRICT	9136	3%	165	2%	129	7%	73	1%	7813	3%	860	5%	44	5%	2415	5%	184	5%	1158	5%
BONNEVILLE HIGH	1341	1%	29	3%	32	0%	n<10		1094	1%	144	4%	19	0%	366	3%	49	6%	129	2%

Utah STATE OFFICE of Education

2009-10 Single-Year Dropout Rate Report

2009-10 Single-Year Dropout Rate	All Students		Asian		AfAm/Black		American Indian		White		Hispanic/Latino		Pacific Islander		Economically Disadvantaged		Limited English Proficient		Students with Disabilities	
	N	%	N	%	N	%	N	%	N	%	N	%	N	%	N	%	N	%	N	%
FREMONT HIGH	1726	2%	18	6%	14	0%	13	0%	1572	2%	93	3%	n<10		331	4%	16	0%	232	4%
ROY HIGH	1553	3%	54	0%	30	17%	n<10		1198	2%	252	5%	n<10		496	4%	38	5%	208	2%
TWO RIVERS HIGH	262	36%	n<10		n<10		n<10		202	38%	45	31%	n<10		121	37%	n<10		16	25%
WEBER HIGH	1803	1%	28	4%	15	13%	10	0%	1659	1%	74	1%	n<10		338	3%	n<10		151	4%
ACADEMY FOR MATH, ENGINEERING & SCIENCE (AMES)	479	0%	43	0%	21	0%	13	0%	247	0%	112	0%	43	0%	226	0%	33	0%	27	0%
AMERICAN LEADERSHIP ACADEMY	501	3%	n<10		n<10		n<10		438	2%	48	6%	n<10		138	3%	n<10		70	4%
BEEHIVE SCIENCE & TECHNOLOGY ACADEMY (BSTA)	99	2%	n<10		n<10		n<10		82	2%	n<10		n<10		21	5%	n<10		n<10	
CITY ACADEMY	152	1%	n<10		n<10		n<10		118	1%	27	0%	n<10		43	0%	n<10		26	0%
DAVINCI ACADEMY	313	3%	n<10		n<10		n<10		246	3%	52	4%	n<10		136	2%	n<10		39	0%
EAST HOLLYWOOD HIGH	294	2%	n<10		n<10		n<10		219	2%	53	4%	n<10		74	0%	n<10		53	0%
FAST FORWARD HIGH	216	12%	n<10		n<10		n<10		166	11%	40	15%	n<10		32	0%	n<10		40	15%
INTECH COLLEGIATE HIGH SCHOOL	171	0%	n<10		n<10		n<10		132	0%	23	0%	n<10		58	0%	15	0%	15	0%
ITINERIS EARLY COLLEGE HIGH	215	0%	11	0%	n<10		n<10		166	1%	23	0%	11	0%	39	0%	n<10		n<10	
KARL G MAESER PREPARATORY ACADEMY	285	1%	n<10		n<10		n<10		246	1%	21	0%	n<10		30	3%	n<10		n<10	
LIBERTY ACADEMY	70	0%	n<10		n<10		n<10		69	0%	n<10		n<10		n<10		n<10		n<10	
MERIT COLLEGE PREPARATORY ACADEMY	280	1%	n<10		n<10		n<10		226	1%	34	3%	10	0%	123	1%	n<10		50	0%
NO UT ACAD FOR MATH ENGINEERING & SCIENCE (NUAMES)	380	1%	15	0%	14	0%	n<10		310	1%	31	0%	n<10		73	1%	n<10		n<10	
OPEN HIGH SCHOOL OF UTAH	129	1%	n<10		n<10		n<10		124	1%	n<10		n<10		24	0%	n<10		n<10	
PARADIGM HIGH SCHOOL	529	1%	n<10		n<10		n<10		488	0%	28	4%	n<10		164	1%	n<10		47	0%
PINNACLE CANYON ACADEMY	174	0%	n<10		n<10		n<10		139	0%	24	0%	n<10		96	0%	n<10		54	0%
ROCKWELL CHARTER HIGH SCHOOL	190	9%	n<10		n<10		n<10		158	7%	14	36%	n<10		59	8%	n<10		33	15%
SALT LAKE SCHOOL FOR THE PERFORMING ARTS	148	3%	n<10		n<10		n<10		133	3%	n<10		n<10		25	8%	13	0%	n<10	
SUCCESS ACADEMY	345	0%	10	0%	n<10		n<10		306	0%	22	0%	n<10		77	0%	n<10		n<10	
SUCCESS SCHOOL	47	0%	n<10		n<10		n<10		17	0%	28	0%	n<10		18	0%	11	0%	n<10	
TUACAHN HIGH SCHOOL FOR THE PERFORMING ARTS	254	0%	n<10		n<10		n<10		237	0%	13	0%	n<10		n<10		n<10		28	0%
UINTAH RIVER HIGH	54	15%	n<10		n<10		50	16%	n<10		n<10		n<10		38	16%	n<10		n<10	

2009-10 Single-Year Dropout Rate Report

2009-10 Single-Year Dropout Rate	All Students		Asian		AfAm/Black		American Indian		White		Hispanic/Latino		Pacific Islander		Economically Disadvantaged		Limited English Proficient		Students with Disabilities	
	N	%	N	%	N	%	N	%	N	%	N	%	N	%	N	%	N	%	N	%
UTAH COUNTY ACADEMY OF SCIENCE (UCAS)	359	0%	10	0%	n<10		n<10		301	0%	38	0%	n<10		68	0%	n<10		n<10	
UTAH VIRTUAL ACADEMY	311	0%	n<10		n<10		n<10		283	0%	11	0%	n<10		82	0%	n<10		29	0%
WALDEN SCHOOL OF LIBERAL ARTS	92	0%	n<10		n<10		n<10		84	0%	n<10		n<10		53	0%	n<10		n<10	