© 1992 Utah State Office of Education

UTE POLICEMEN

Courtesy Thorne Studio, Vernal, Utah

OLDER BOYS AT WHITEROCKS SCHOOL

Courtesy Thorne Studio, Vernal, Utah

© 1992 Utah State Office of Education

© 1992 Utah State Office of Education

Courtesy Thorne Studio, Vernal, Utah

CHAPITA
AT DRAGON, BY BITTER CREEK

© 1992 Utah State Office of Education

Courtesy Thorne Studio, Vernal, Utah

NAH PAAS
(TWO HORNS)

LITTLE DOE'S NEPHEWS WEARING GRAVE CLOTHES

Courtesy Thorne Studio, Vernal, Utah

© 1992 Utah State Office of Education

JOHNSON WOPSOCK (Born in 1883) MONK JIM (NA-NAHP)

Courtesy Thorne Studio, Vernal, Utah

© 1991 Utah State Office of Education

© 1992 Utah State Office of Education

Courtesy Thorne Studio, Vernal, Utah

ELLEN EBENEZER
(Born in 1853)

© 1992 Utah State Office of Education

Courtesy Thorne Studio, Vernal, Utah

JOHN DUNCAN

ANDREW FRANK ON HORSEBACK

© 1991 Utah State Office of Education

Courtesy Thorne Studio, Vernal, Utah

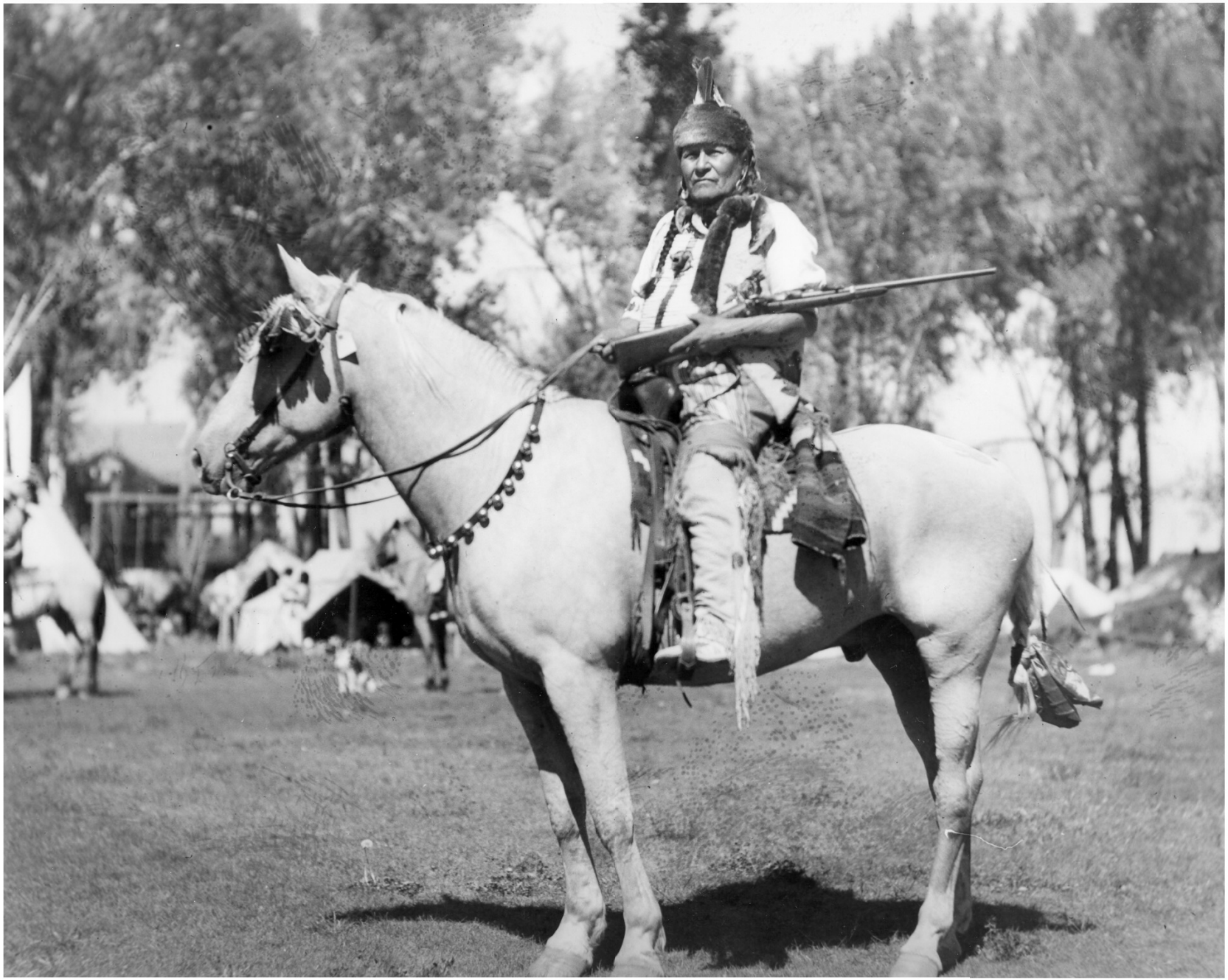

© 1991 Utah State Office of Education

Courtesy Thorne Studio, Vernal, Utah

PASECHO (1)

© 1991 Utah State Office of Education

Courtesy Thorne Studio, Vernal, Utah

PASECHO (2)

© 1991 Utah State Office of Education

Courtesy Thorne Studio, Vernal, Utah

PASECHO (3)

© 1991 Utah State Office of Education

Courtesy Thorne Studio, Vernal, Utah

PASECHO (4)

© 1992 Utah State Office of Education

Courtesy Thorne Studio, Vernal, Utah

FRED MART
(Born in 1887)
TRIBAL INTERPRETER

© 1991 Utah State Office of Education

Courtesy Thorne Studio, Vernal, Utah

BERT WASHINGTON, VICTORIA WASHINGTON AND (?)ELI GARDNER

© 1991 Utah State Office of Education

Courtesy Thorne Studio, Vernal, Utah

INDIAN FAIR AT FORT DUCHESNE (1)

© 1991 Utah State Office of Education

Courtesy Thorne Studio, Vernal, Utah

INDIAN FAIR AT FORT DUCHESNE (2)