PreK - Grade 2 Class Learning Map Drama

_____ # skills mastered

_____ school

_____ grade

_____ teacher

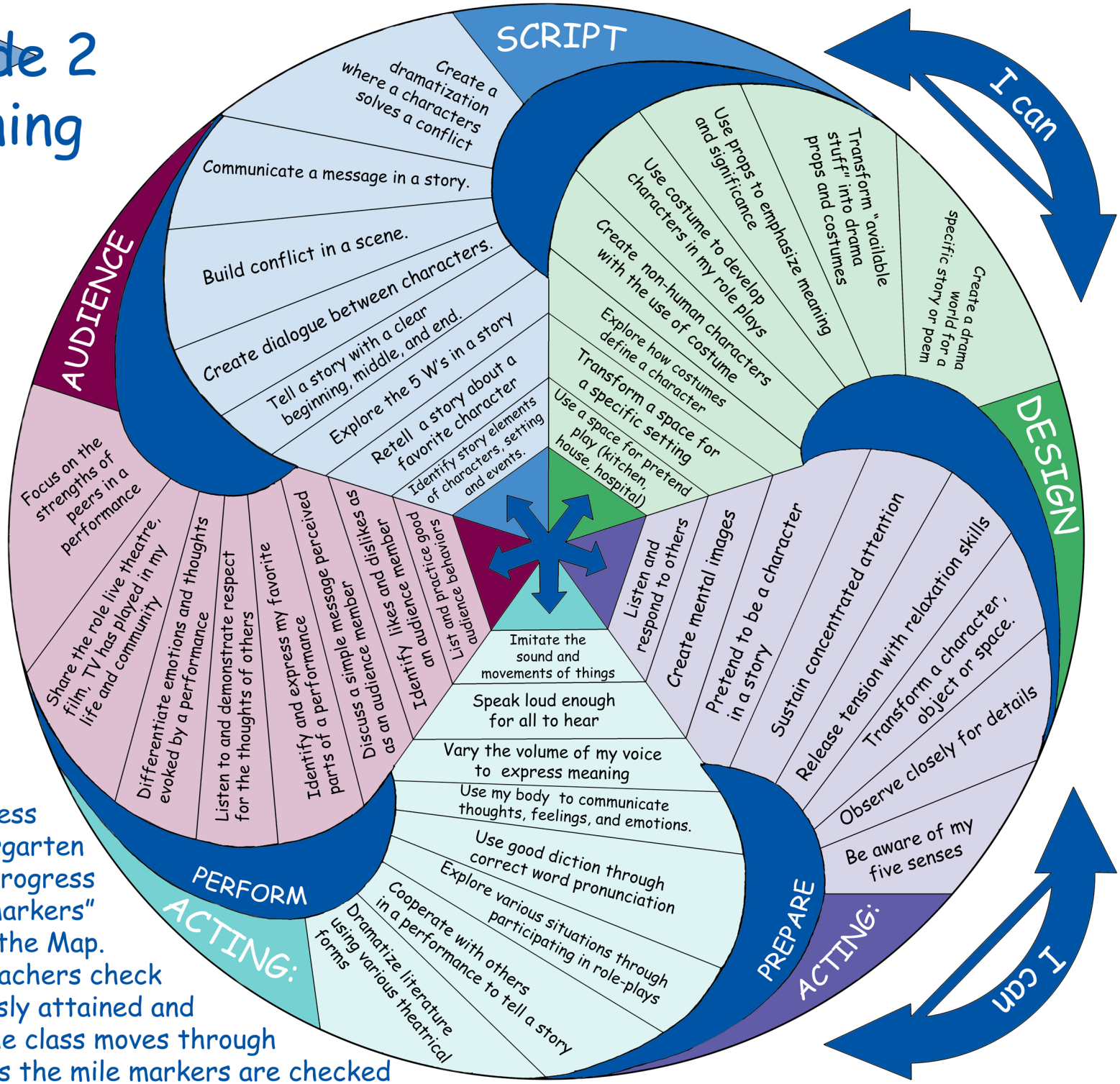

This Spiral Learning Map assesses the class' progress in Drama. PreK or Kindergarten teachers begin marking progress with the skills, or "mile markers" closest to the center of the Map. First or Second grade teachers check off mile markers previously attained and then mark progress as the class moves through each new mile marker. As the mile markers are checked off progress is made down each "road" toward the outside edge.