

# SSID Extension Integration Diagram

April 12, 2011

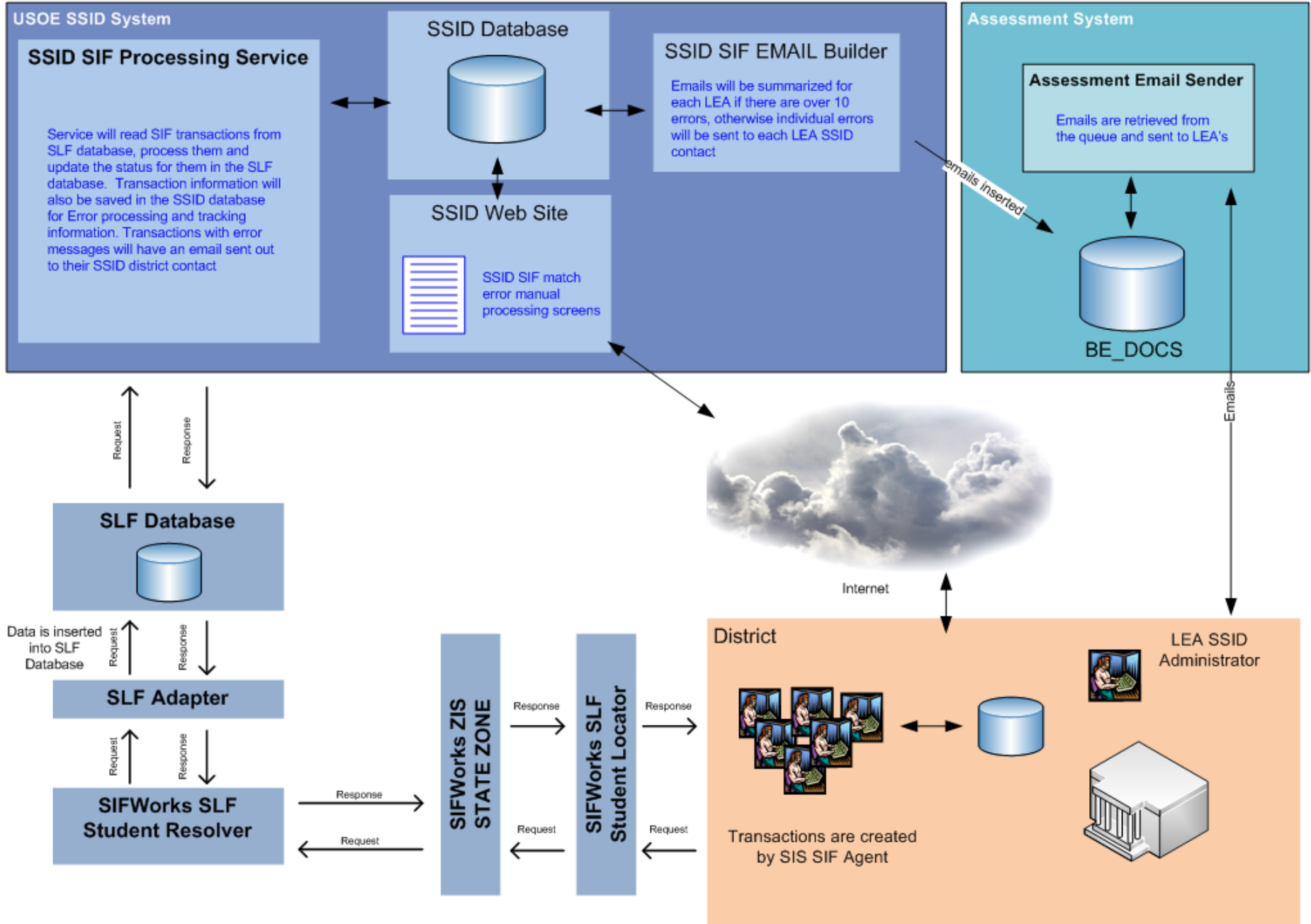

# High Level SIF SSID Processing Flow

October 25, 2011

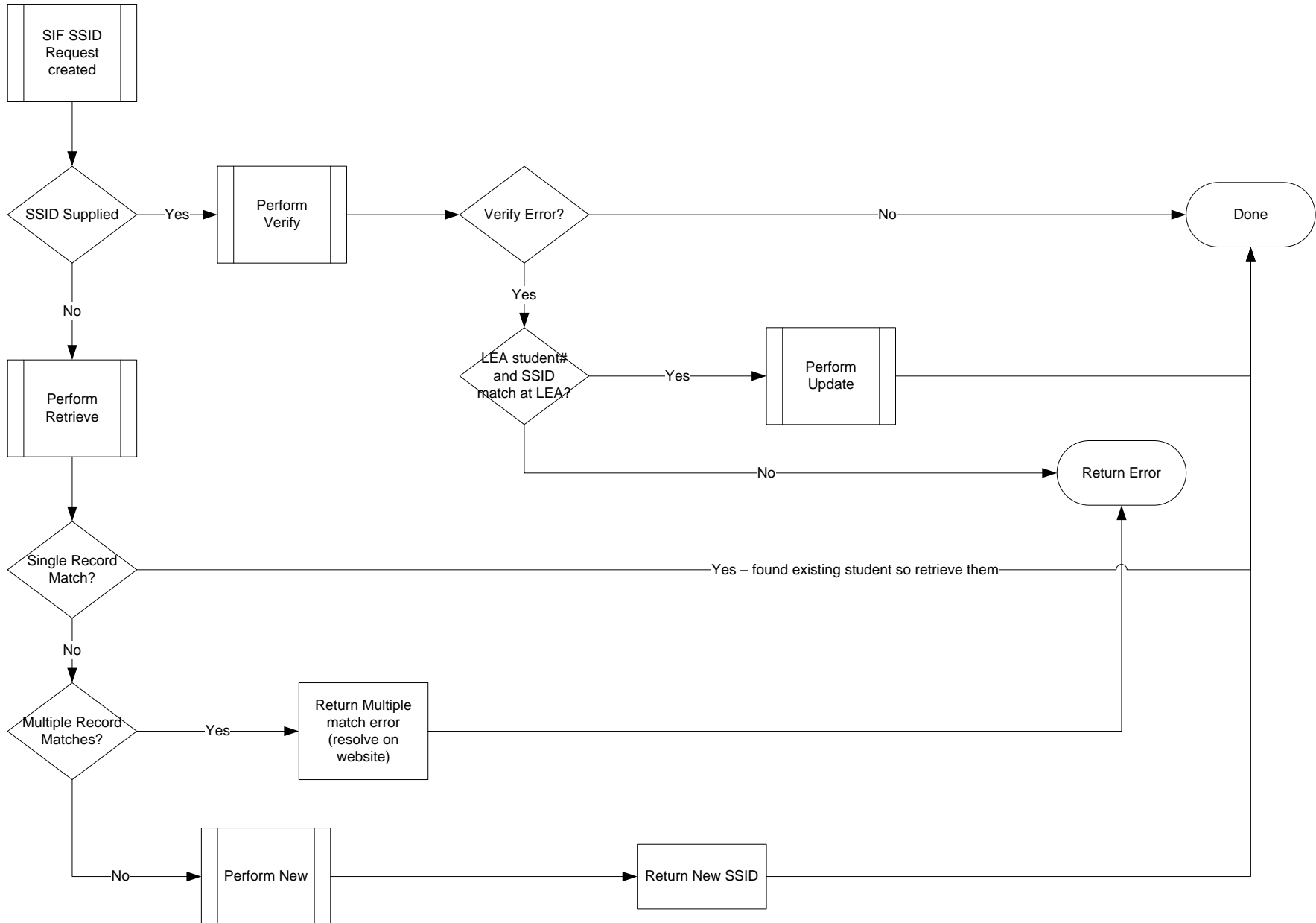

### **SIF Automated Email Notification Summary (multiple errors)**

Below table contains a summary of the SIF Notifications that require LEA intervention in the SSID system.

Count	Description
2	Invalid Character in last name (2097)
12	Invalid SSID submitted (207)
2	Submitted LEA student number (204) already exists
6	Multiple Matches exist in the SSID system for the student (203)
43	The submitted primary attributes are already tied to an LEA student number other than the one submitted.

Additional error detail information can be accessed using the SSID website.

Paste link into a browser for direct access to the SIFTransactionList webpage.

<https://cs.schools.utah.gov/ssid/default.aspx?loc=SifTransactionList>

If you have additional questions, you may contact the USOE SSID on-call technician for assistance.

Regards,  
USOE Computer Services  
(ID:23234)

### **SIF Automated Email Notification Summary (Single error)**

The below table contains the email SIF Notification that require LEA intervention in the SSID system.

----- Description -----
Invalid Character in last name (2097)

Additional error detail information can be accessed using the SSID website.

Paste link into a browser for direct access to the SIFTransactionList webpage.

<https://cs.schools.utah.gov/ssid/default.aspx?loc=SifTransactionList>

If you have additional questions, you may contact the USOE SSID on-call technician for assistance.

Regards,  
USOE Computer Services  
(ID:23234)

**File Maintenance**

- [Upload Request File](#)
- [Review File Processing](#)
- [Review File History](#)

**Student Maintenance**

- [Student Search](#)
- [Retrieve Student](#)
- [New Student](#)
- [Update Student Info](#)
- [Student History](#)
- [Merged Student Search](#)

**SIF Maintenance**

- [SIF Transactions](#)
- [SIF Email Maintenance](#)

**User Maintenance**

- [Edit User Info](#)
- [Change Password](#)
- [Support](#)

**Edit User Info for DAVIS DISTRICT (07)**

DAVIS DISTRICT (07)

User Name	Security Level	Name	Send SIF email	Active?	School #	Last Login	Last Modif
[redacted]	LEA Administrator	_yic_admin	<input type="checkbox"/>	<input type="checkbox"/>		10/17/05 16:30:35	10/17/05 16
[redacted]	LEA User	[redacted]	<input checked="" type="checkbox"/>	<input checked="" type="checkbox"/>		04/20/11 07:53:10	01/28/08 12
[redacted]	LEA User	[redacted]	<input type="checkbox"/>	<input type="checkbox"/>		06/04/10 09:13:44	10/28/10 10
[redacted]	LEA Administrator	[redacted]	<input type="checkbox"/>	<input checked="" type="checkbox"/>		04/18/11 08:48:35	10/14/08 15
[redacted]	LEA User	[redacted]	<input checked="" type="checkbox"/>	<input checked="" type="checkbox"/>		04/19/11 10:25:32	11/10/10 16
[redacted]	LEA Administrator	[redacted]	<input type="checkbox"/>	<input type="checkbox"/>		08/06/07 08:34:49	09/20/07 12
[redacted]	LEA User	[redacted]	<input type="checkbox"/>	<input type="checkbox"/>		09/26/05 08:55:52	11/06/06 11
[redacted]	LEA User	[redacted]	<input checked="" type="checkbox"/>	<input checked="" type="checkbox"/>		04/20/11 11:36:49	09/08/10 14
[redacted]	LEA Administrator	[redacted]	<input checked="" type="checkbox"/>	<input checked="" type="checkbox"/>		04/05/11 08:35:53	05/22/06 12

Security Level	LEA User	Active User?	<input checked="" type="checkbox"/>	LEA Number	07
System User Name	[redacted]	Locked?	<input type="checkbox"/>	Last Login	4/20/2011 07:53:10
First Name	[redacted]	Send SIF Email USOE	<input checked="" type="checkbox"/>	Last Modified by	[redacted] on 1/28/2008 12:54:17
Last Name	[redacted]	Approved?	<input checked="" type="checkbox"/>	Created by	[redacted] on 9/26/2005 07:30:46
*Title	User Support			Approved by	[redacted] on 10/11/2005 15:36:56
Phone	(801) [redacted] ext. [redacted]			*Description and Notes	
Primary e-mail	[redacted]				
*Secondary e-mail	[redacted]				
*School	[redacted]				

\* Optional fields





User: [Name]  
LEA: [LEA]  
School: N/A

- [Home](#)
- [File Processing](#)
- [Student Search](#)
- [User Maintenance](#)
- [Support](#)

[Log Out](#)

- File Maintenance**
  - [Upload Request File](#)
  - [Review File Processing](#)
  - [Review File History](#)
- Student Maintenance**
  - [Student Search](#)
  - [Retrieve Student](#)
  - [New Student](#)
  - [Update Student Info](#)
  - [Student History](#)
  - [Merged Student Search](#)
- SIF Maintenance**
  - [SIF Transactions](#)
  - [SIF Email Maintenance](#)
- User Maintenance**
  - [Edit User Info](#)
  - [Change Password](#)
- Support**

SIF Transaction List		Show status code <input type="text" value="All"/>														
		School Number	SSID	LEA Student #	Status Code	SIF Status	Request Type	Last Name	First Name	Middle Name	Gender	Birth Date	Creation Date	Email Status	Email Sent	
<a href="#">Detail</a>	<a href="#">View Errors</a>	124	1263803	1001618	Action Required	5	Retrieve	Freeman	Anthony	Lee	M	4/26/2000	8/1/2011 12:00:00 AM	R		
<a href="#">Detail</a>		161	1647580	125437	Completed	3	Verify	Freeman	Anthony	Lee	M	4/26/2000	8/1/2011 12:00:00 AM	N		
<a href="#">Detail</a>		710	1103214	1155146	Completed	3	Verify	Freeman	Anthony		F	10/15/1994	8/1/2011 12:00:00 AM	N		
<a href="#">Detail</a>	<a href="#">View Errors</a>	114		1001618	Error	3	Retrieve	Freeman	Anthony	Lee	M	4/26/2000	8/1/2011 12:00:00 AM	R		

Transaction Errors:

Error ID	Description	DateTime
203	RETRIEVE: More than one student matched on primary attributes.	6/23/2011 9:04:48 AM
2111	Invalid LEA Student Number	6/23/2011 9:02:20 AM

[Site Index](#) | [State Board](#) | [Contact USOE](#)

Copyright © 2005 State of Utah Office of Education  
SSID Support: [Send Request](#) Or Call (801) 538-7500





User: \_\_\_\_\_  
 LEA: \_\_\_\_\_  
 School: N/A

- [Home](#)
- [File Processing](#)
- [Student Search](#)
- [User Maintenance](#)
- [Support](#)

[Log Out](#)

- File Maintenance**
  - [Upload Request File](#)
  - [Review File Processing](#)
  - [Review File History](#)
- Student Maintenance**
  - [Student Search](#)
  - [Retrieve Student](#)
  - [New Student](#)
  - [Update Student Info](#)
  - [Student History](#)
  - [Merged Student Search](#)
- SIF Maintenance**
  - [SIF Transactions](#)
  - [SIF Email Maintenance](#)
- User Maintenance**
  - [Edit User Info](#)
  - [Change Password](#)
- Support**

### SIF SSID Multiple Matches

School Number	114	Gender	M
LEA Student Number	1001618	Birth Date	4/26/2000
Request Type	Retrieve	Creation DT	6/23/2011 9:02:20 AM
Last Name	Freeman	Email Status	R
First Name	Zackary	Email Sent DT	
Middle Name	Todd		

[Create New SSID for Student](#)    [Cancel this transaction](#)

Click on SSID to see Student Detail

	SSID	Last Name	First Name	Middle Name	Gender	Birth Date	Last Updated	Creation Date
<a href="#">Retrieve Student</a>	<a href="#">1780366</a>	Freeman	Zackary	Todd	M	4/26/2000	3/13/2009 8:42:41 AM	3/2/2009 1:08:52 PM
<a href="#">Retrieve Student</a>	<a href="#">1647580</a>	FREEMAN	ZACKARY	TODD	M	4/26/2000	9/28/2007 11:22:09 AM	8/10/2007 9:48:15 AM
<a href="#">Retrieve Student</a>	<a href="#">1936034</a>	Freeman	Zackary	Todd	M	4/26/2000		7/8/2011 10:03:15 PM
<a href="#">Retrieve Student</a>	<a href="#">1847289</a>	Freeman	Zackary	Todd	M	4/26/2000	5/21/2010 9:37:50 AM	10/1/2009 1:41:43 PM
<a href="#">Retrieve Student</a>	<a href="#">1263803</a>	Freeman	Zackary	Todd	M	4/26/2000	5/16/2007 10:25:07 PM	11/1/2005 1:05:55 PM

[Site Index](#) | [State Board](#) | [Contact USOE](#)

Copyright © 2005 State of Utah Office of Education  
 SSID Support: [Send Request](#) Or Call (801) 538-7500





User [redacted]  
LEA [redacted]  
School N/A

[Log Out](#)

### File Maintenance

- [Upload Request File](#)
- [Review File Processing](#)
- [Review File History](#)

### Student Maintenance

- [Student Search](#)
- [Retrieve Student](#)
- [New Student](#)
- [Update Student Info](#)
- [Student History](#)
- [Merged Student Search](#)

### SIF Maintenance

- [SIF Transactions](#)
- [SIF Email Maintenance](#)

### User Maintenance

- [Edit User Info](#)
- [Change Password](#)

### Support

## SIF Transaction Detail

### SIF Transaction Information

School Number	124	Last Name	[redacted]
SSID	1263803	First Name	[redacted]
LEA Student Number	1001618	Middle Name	[redacted]
Request Type	Retrieve	Gender	M
Status Code	Action Required	Birth Date	4/26/2000
SIF Status Code	5	Creation DT	8/1/2011 12:00:00 AM
		Email Status	R
		Email Sent DT	

### SIF Transaction History

Status	DateTime	Email Status
Posting	6/21/2011 2:07:40 PM	n/a
Action Required	6/21/2011 2:08:25 PM	n/a
Queued	6/27/2011 2:38:45 PM	Ready
Action Required	8/1/2011 2:36:18 PM	Ready

### SIF Transaction Error Detail

Error ID	Description	DateTime
203	RETRIEVE: More than one student matched on primary attributes.	6/21/2011 2:08:36 PM

