# Renaissance Academy

## CRT Proficiency

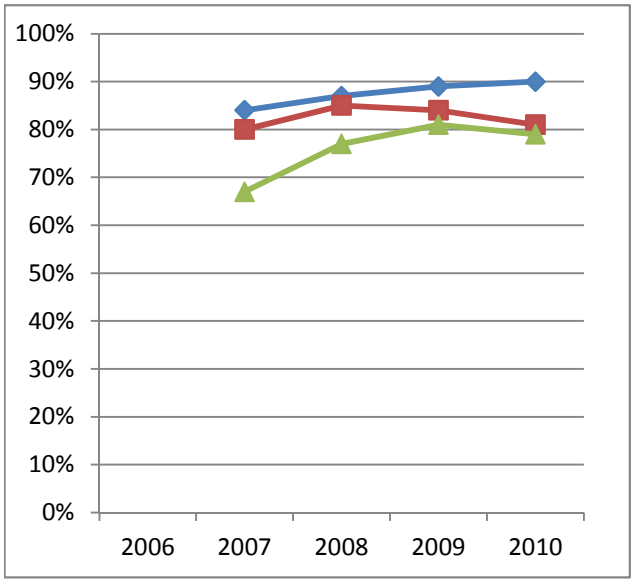


Renaissance Academy

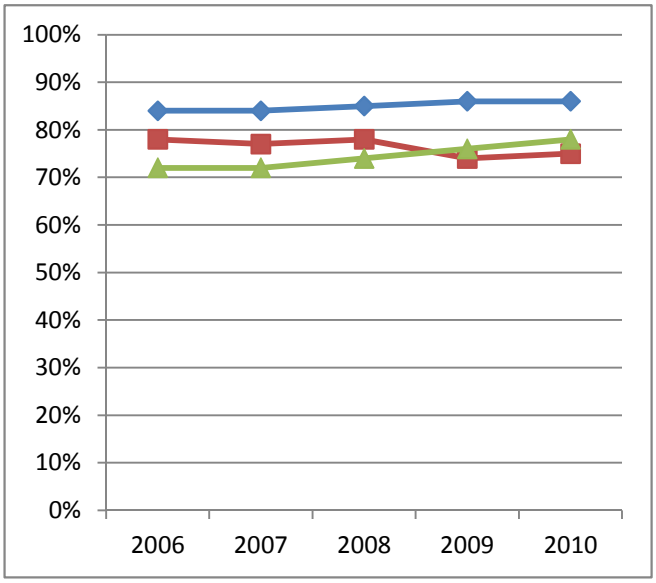


Alpine District

Renaissance Academy

| | 2006 | 2007 | 2008 | 2009 | 2010 |
|---|---|---|---|---|---|
| Language Arts | | **84%** | **87%** | **89%** | **90%** |
| * Mathematics | | **80%** | **85%** | **84%** | **81%** |
| Science | | 67% | **77%** | **81%** | **79%** |

Alpine District

| | 2006 | 2007 | 2008 | 2009 | 2010 |
|---|---|---|---|---|---|
| Language Arts | **84%** | **84%** | 85% | 86% | 86% |
| * Mathematics | **78%** | 77% | 78% | 74% | 75% |
| Science | **72%** | **72%** | 74% | 76% | 78% |

State:

| | 2006 | 2007 | 2008 | 2009 | 2010 |
|---|---|---|---|---|---|
| Language Arts | 79% | 79% | 80% | 81% | 81% |
| * Mathematics | 74% | 73% | 73% | 68% | 68% |
| Science | 65% | 66% | 66% | 67% | 70% |

* Mathematics scores from 2009 received a new cut score which changed the scaling and equating.
Data from 2009 and on are not comparable to prior years.

# Karl G. Maeser Preparatory Academy

## CRT Proficiency

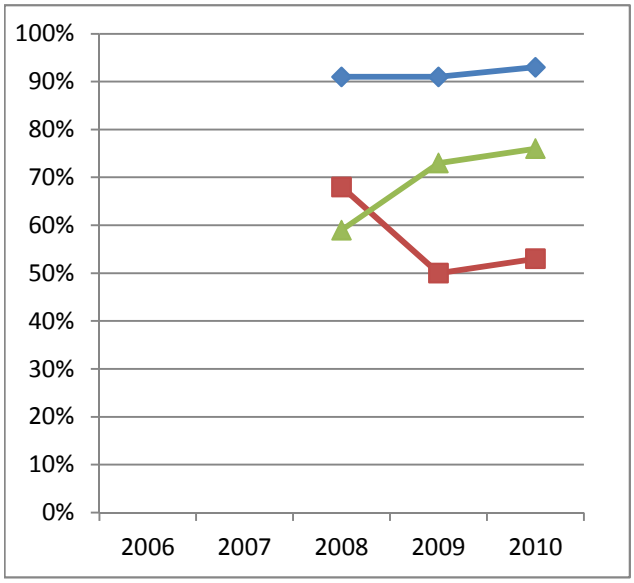


Karl G. Maeser Preparatory Academy

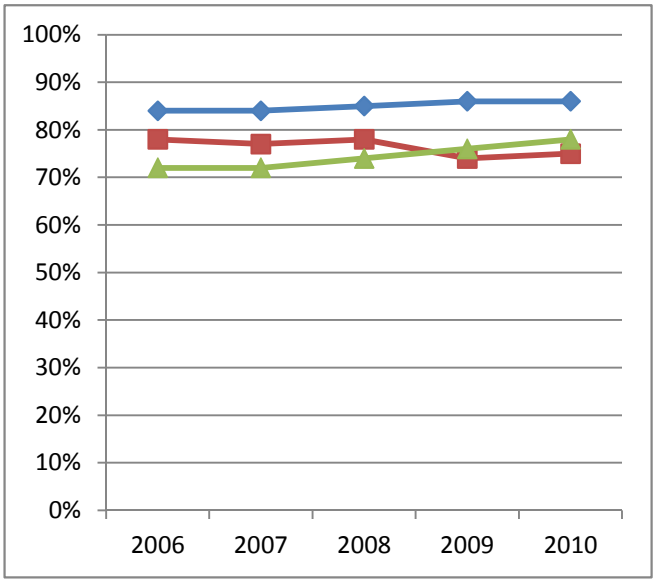


Alpine District

Karl G. Maeser Preparatory Academy

| | 2006 | 2007 | 2008 | 2009 | 2010 |
|---|---|---|---|---|---|
| Language Arts | | | **91%** | **91%** | **93%** |
| * Mathematics | | | 68% | 50% | 53% |
| Science | | | 59% | 73% | 76% |

Alpine District

| | 2006 | 2007 | 2008 | 2009 | 2010 |
|---|---|---|---|---|---|
| Language Arts | **84%** | **84%** | 85% | 86% | 86% |
| * Mathematics | **78%** | **77%** | **78%** | **74%** | **75%** |
| Science | **72%** | **72%** | **74%** | **76%** | **78%** |

State:

| | 2006 | 2007 | 2008 | 2009 | 2010 |
|---|---|---|---|---|---|
| Language Arts | 79% | 79% | 80% | 81% | 81% |
| * Mathematics | 74% | 73% | 73% | 68% | 68% |
| Science | 65% | 66% | 66% | 67% | 70% |

* Mathematics scores from 2009 received a new cut score which changed the scaling and equating.
Data from 2009 and on are not comparable to prior years.

# Merit College Preparatory Academy

## CRT Proficiency

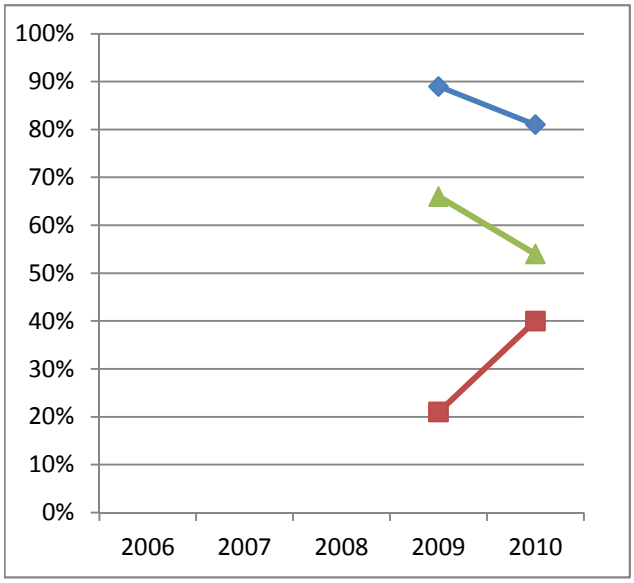


Merit College Preparatory Academy

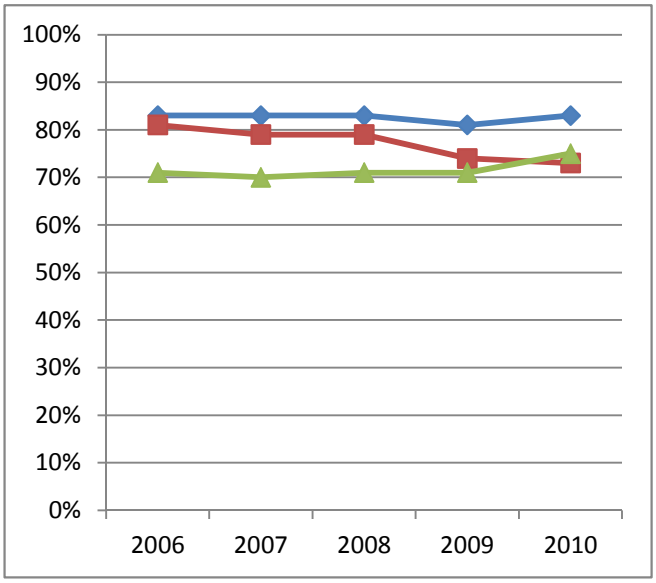


Nebo District

Merit College Preparatory Academy

| | 2006 | 2007 | 2008 | 2009 | 2010 |
|---|---|---|---|---|---|
| Language Arts | | | | **89%** | 81% |
| * Mathematics | | | | 21% | 40% |
| Science | | | | 66% | 54% |

Nebo District

| | 2006 | 2007 | 2008 | 2009 | 2010 |
|---|---|---|---|---|---|
| Language Arts | **83%** | **83%** | **83%** | 81% | **83%** |
| * Mathematics | **81%** | **79%** | **79%** | **74%** | **73%** |
| Science | **71%** | **70%** | **71%** | **71%** | **75%** |

State:

| | 2006 | 2007 | 2008 | 2009 | 2010 |
|---|---|---|---|---|---|
| Language Arts | 79% | 79% | 80% | 81% | 81% |
| * Mathematics | 74% | 73% | 73% | 68% | 68% |
| Science | 65% | 66% | 66% | 67% | 70% |

* Mathematics scores from 2009 received a new cut score which changed the scaling and equating.
Data from 2009 and on are not comparable to prior years.

# Noah Webster Academy

## CRT Proficiency

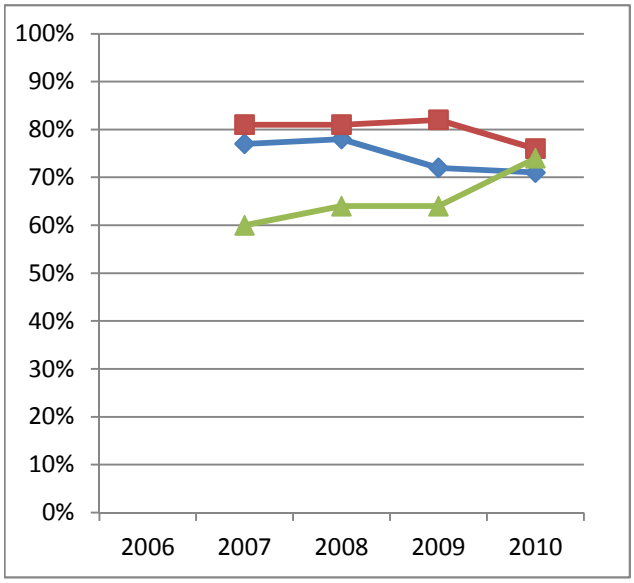


Noah Webster Academy

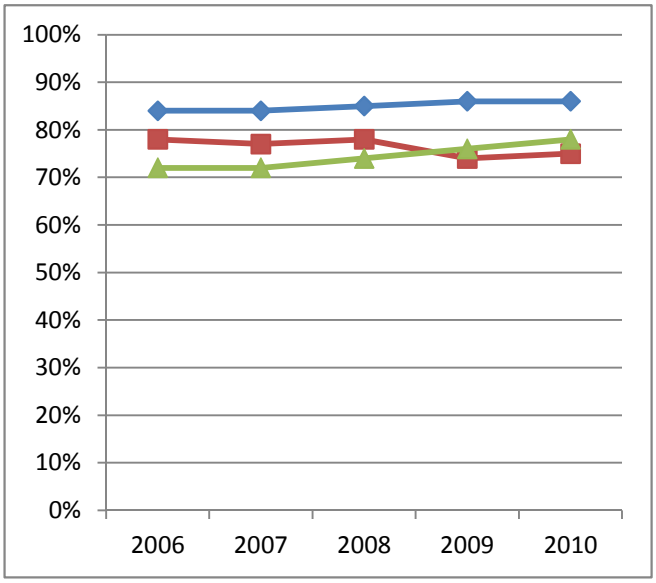


Alpine District

Noah Webster Academy

| | 2006 | 2007 | 2008 | 2009 | 2010 |
|---|---|---|---|---|---|
| Language Arts | | 77% | 78% | 72% | 71% |
| * Mathematics | | **81%** | **81%** | **82%** | **76%** |
| Science | | 60% | 64% | 64% | 74% |

Alpine District

| | 2006 | 2007 | 2008 | 2009 | 2010 |
|---|---|---|---|---|---|
| Language Arts | **84%** | **84%** | **85%** | **86%** | **86%** |
| * Mathematics | **78%** | 77% | 78% | 74% | 75% |
| Science | **72%** | **72%** | **74%** | **76%** | **78%** |

State:

| | 2006 | 2007 | 2008 | 2009 | 2010 |
|---|---|---|---|---|---|
| Language Arts | 79% | 79% | 80% | 81% | 81% |
| * Mathematics | 74% | 73% | 73% | 68% | 68% |
| Science | 65% | 66% | 66% | 67% | 70% |

* Mathematics scores from 2009 received a new cut score which changed the scaling and equating.
Data from 2009 and on are not comparable to prior years.

# Utah Virtual Academy

## CRT Proficiency

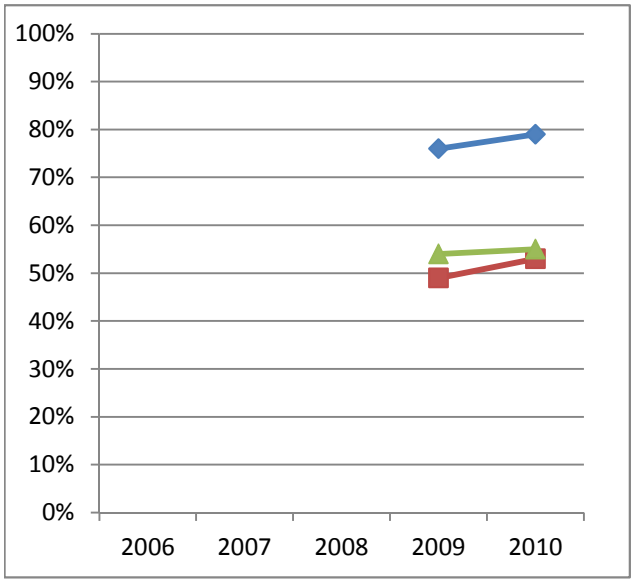


Utah Virtual Academy

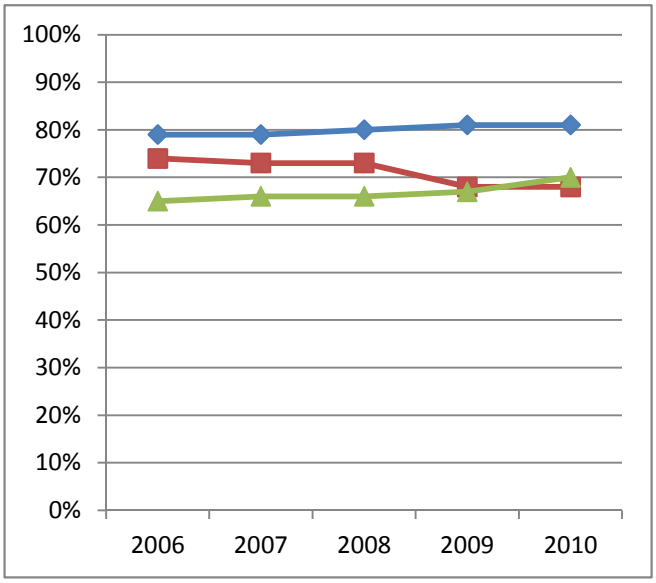


Statewide

Utah Virtual Academy

| | 2006 | 2007 | 2008 | 2009 | 2010 |
|---|---|---|---|---|---|
| Language Arts | | | | 76% | 79% |
| * Mathematics | | | | 49% | 53% |
| Science | | | | 54% | 55% |

Statewide

| | 2006 | 2007 | 2008 | 2009 | 2010 |
|---|---|---|---|---|---|
| Language Arts | **79%** | **79%** | **80%** | **81%** | **81%** |
| * Mathematics | **74%** | **73%** | **73%** | **68%** | **68%** |
| Science | **65%** | **66%** | **66%** | **67%** | **70%** |

State:

| | 2006 | 2007 | 2008 | 2009 | 2010 |
|---|---|---|---|---|---|
| Language Arts | **79%** | **79%** | **80%** | **81%** | **81%** |
| * Mathematics | **74%** | **73%** | **73%** | **68%** | **68%** |
| Science | **65%** | **66%** | **66%** | **67%** | **70%** |

* Mathematics scores from 2009 received a new cut score which changed the scaling and equating.
Data from 2009 and on are not comparable to prior years.