Utah State Office of Education

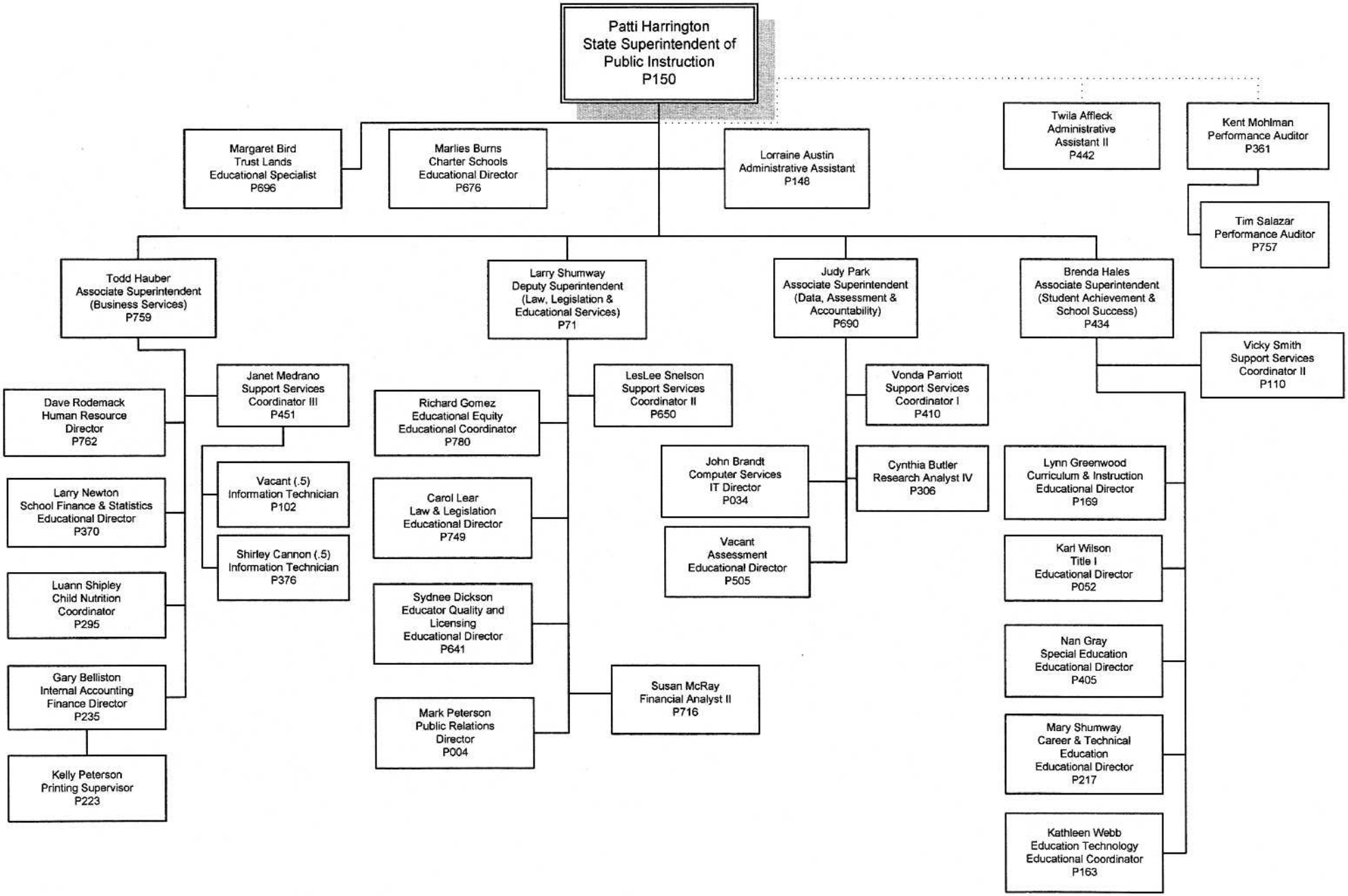

12/17/2008