

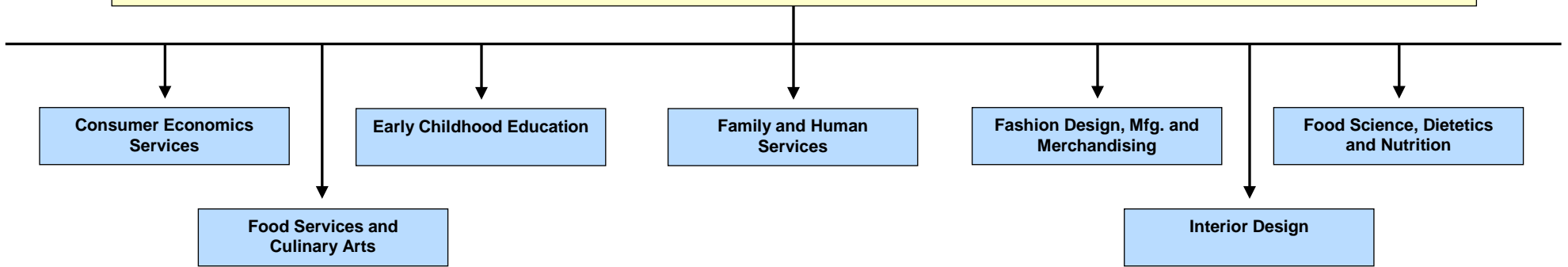

High School to College and Career Pathway: Secondary Career and Technical Education





Family and Consumer Sciences Education Pathways



Pathway: Consumer Economics Services			
Foundation Courses: (1.50 credits required) Accounting 1 – .50 Adult Roles and Financial Literacy ** – 1.00	Elective Courses: (1.50 credits required) <input type="checkbox"/> Customer Service – .50 <input type="checkbox"/> Entrepreneurship – .50	One Entrepreneurship course may count as elective credit. <input type="checkbox"/> Entrepreneurship in FACS – .50 <input type="checkbox"/> Life Management * – .50 <input type="checkbox"/> Workplace Skills – .50 * Course can be taken up to 1.00 credit. ** Course satisfies the .50 Financial Literacy requirement.	
3.00 credits required for completion			

Pathway: Early Childhood Education			
Foundation Courses: (2.00 credits required) Child Development – .50 Early Childhood Education 1 – 1.00 Food and Nutrition 1 – .50	Elective Courses: (1.00 credit required) <input type="checkbox"/> Accounting 1 – .50 <input type="checkbox"/> Adult Roles and Financial Literacy – 1.00 <input type="checkbox"/> Adult Roles and Responsibilities – .50 <input type="checkbox"/> Early Childhood Education 2 * – .50 <input type="checkbox"/> Early Childhood Internship – .50	<input type="checkbox"/> Food and Nutrition 2 – .50 <input type="checkbox"/> Foundations of Nutrition * – .50 <input type="checkbox"/> Human Development – 1.00 <input type="checkbox"/> Young Parents/Grad * – .50 <input type="checkbox"/> Workplace Skills – .50 * Course can be taken up to 1.00 credit.	
3.00 credits required for completion			

Family and Consumer Sciences Education Pathways (continued)

Pathway: Family and Human Services			
<p>Foundation Courses: (1.50 credits required)</p> <p>Child Development – .50 Food and Nutrition 1 – .50</p> <p>Choose one of the following courses: Adult Roles and Financial Literacy** – 1.00 Adult Roles and Responsibilities – .50</p>	<p>Elective Courses: (1.50 credits required)</p> <p><input type="checkbox"/> Foods and Nutrition 2 – .50 <input type="checkbox"/> Foundations of Nutrition * – .50 <input type="checkbox"/> Human Development – 1.00</p>	<p><input type="checkbox"/> Life Management * – .50 <input type="checkbox"/> Teen Living – .50 <input type="checkbox"/> Workplace Skills – .50</p> <p style="text-align: right;">* Course can be taken up to 1.00 credit. ** Course satisfies the .50 Financial Literacy requirement.</p> <p style="text-align: right;">3.00 credits required for completion</p>	
Pathway: Fashion Design, Manufacturing and Merchandising			
<p>Foundation Courses: (1.50 credits required)</p> <p>Fashion Design Studio – .50</p> <p>Choose one of the following courses: Apparel Design and Production 1 – .50 Sports and Outdoor Product Design 1 – .50</p> <p>Choose one of the following courses: Apparel Design and Production 2 – .50 Sports and Outdoor Product Design 2 – .50</p>	<p>Elective Courses: (1.50 credits required)</p> <p><input type="checkbox"/> Accounting 1 – .50 <input type="checkbox"/> Advanced Fashion Merchandising* – .50 <input type="checkbox"/> Fashion Design Merchandising – .50 <input type="checkbox"/> Textile Design Entrepreneurship*</p>	<p>One Entrepreneurship course may count as elective credit.</p> <p><input type="checkbox"/> Entrepreneurship in FACS – .50 <input type="checkbox"/> Entrepreneurship – .50 <input type="checkbox"/> Workplace Skills – .50</p> <p style="text-align: right;">* Course can be taken up to 1.00 credit.</p> <p style="text-align: right;">3.00 credits required for completion</p>	
Pathway: Food Science, Dietetics and Nutrition			
<p>Foundation Courses: (1.50 credits required)</p> <p>Food and Nutrition 1 – .50 Food and Nutrition 2 – .50 Food Science – .50</p>	<p>Elective Courses: (1.50 credits required)</p> <p><input type="checkbox"/> Child Development – .50 <input type="checkbox"/> Foundations of Nutrition * – .50 <input type="checkbox"/> Human Development – 1.00</p>	<p>One Entrepreneurship course may count as elective credit.</p> <p><input type="checkbox"/> Entrepreneurship – .50 <input type="checkbox"/> Entrepreneurship in FACS – .50 <input type="checkbox"/> Workplace Skills – .50</p> <p style="text-align: right;">* Course can be taken up to 1.00 credit.</p> <p style="text-align: right;">3.00 credits required for completion</p>	
Pathway: Food Services and Culinary Arts			
<p>Foundation Courses: (2.00 credits required)</p> <p>Food and Nutrition 1 – .50 Food and Nutrition 2 – .50</p> <p>Choose one of the following courses: Food Service/Culinary Arts – 1.00 ProStart 1 – 1.00</p>	<p>Elective Courses: (1.00 credit required)</p> <p><input type="checkbox"/> Food Science – .50 <input type="checkbox"/> Foundations of Nutrition* – .50 <input type="checkbox"/> ProStart 2 – 1.00 <input type="checkbox"/> Travel and Hospitality– .50</p>	<p>One Entrepreneurship course may count as elective credit.</p> <p><input type="checkbox"/> Entrepreneurship – .50 <input type="checkbox"/> Entrepreneurship in FACS – .50 <input type="checkbox"/> Workplace Skills – .50</p> <p style="text-align: right;">* Course can be taken up to 1.00 credit.</p> <p style="text-align: right;">3.00 credits required for completion</p>	

Family and Consumer Sciences Education Pathways (continued)

Pathway: Interior Design		
<p>Foundation Courses: (1.00 credit required)</p> <p>Interior Design 1 – .50 Interior Design 2 – .50</p>	<p>Elective Courses: (2.00 credits required)</p> <ul style="list-style-type: none"> <input type="checkbox"/> Apparel Design and Production 1 – .50 <input type="checkbox"/> CAD Architectural Design 1 – .50 <input type="checkbox"/> CAD Architectural Design 2 – .50 <input type="checkbox"/> Design and Visual Communications – .50 <input type="checkbox"/> Furniture Design and Manufacturing – 1.00 <input type="checkbox"/> Interior Design, Advanced * – .50 <input type="checkbox"/> Textile Design Entrepreneurship* – .50 	<p>One Entrepreneurship course may count as elective credit.</p> <ul style="list-style-type: none"> <input type="checkbox"/> Entrepreneurship – .50 <input type="checkbox"/> Entrepreneurship in FACS – .50 <input type="checkbox"/> Workplace Skills – .50 <p style="text-align: right;">* Course can be taken up to 1.00 credit.</p> <p style="text-align: right;">3.00 credits required for completion</p>



- > Foundation courses taken beyond the required credits can be used as elective credit.
- > Core curriculum and elective requirements may vary district to district.
- > Many CTE courses may qualify for concurrent enrollment credit, which in some cases may earn up to 1.0 credit toward Pathway completion. Talk to your school counselor about availability.
- > Many Utah postsecondary programs accept high school courses toward a two- or four-year degree through concurrent enrollment. Check regional postsecondary Pathways for details.
- > Visit UtahCTE.org for additional information.